The Los Angeles Times

"Sell on, sell on, and on, and on."

LATEST EDITION—5 CENTS

...DAY MORNING, VOL. XL. APRIL 18, 1921.

BREATER SOUTHERN CALIFORNIA

NINETY-SEVEN DEAD; STORM LOSS MILLIONS

Sinn Feiners Murder Woman

ASSASSINS BOAST OF BRUTAL CRIME; FARM GIRL VICTIM

[BY CABLE AND ASSOCIATED PRESS.]

DUBLIN, April 17.—First execution of a woman ...rife in Ireland is announced. Kitty McCarron ...ken from her home in the Scottstown district of ...ork today and shot and killed on the bank of the ... She belonged to the farming class. She was ...8 years of age and lived with her parents, octo... ...ns, in a mountainous district. About midnight ...y of masked men entered the house.

They struggled, but the assassins fastened her hands behind her back and led her, pleading pitifully, down a lane, where the body was found with a bullet wound through the cheek.

A card was inscribed: "Spies and informers, beware. Tried, convicted and executed by the Irish Republican army."

IRISH QUIT IRELAND.

[BY CABLE AND ASSOCIATED PRESS.]

DUBLIN, April 17.—Nearly 1000 Irish emigrants embarked at Queenstown yesterday and today for the United States. Several attacks on the constabulary were reported today. Two constables were dangerously wounded at Ballina, after armed forces went through the streets firing bombs and shooting.

A bomb attack was made on a motor car containing auxiliaries Saturday night on North Quay, Dublin. Three attackers fell.

In an attack on a public house at Ennis Saturday night a soldier was killed and two women wounded.

PARADE IN CHICAGO.

[BY A. P. NIGHT WIRE.]

CHICAGO, April 17. — Miles of Erin's sons and daughters carried the orange, white and green flag through Michigan avenue today. More than 15,000 persons, including Miss Mary MacSwiney, Peter MacSwiney and other international leaders, were in line.

The parade, which was in connection with the first annual convention of the American Association for the Recognition of the Irish Republic, scheduled to open in Medinah Temple tomorrow morning, was pretentious. Numerous varicolored floats, detachments of mounted police, military units, a troop of cowboys and elaborately costumed colleens combined to make it a spectacle.

The police, followed by uniformed veterans of the World War, led off. Eamonn P. Butler, grand marshal, escorted by cowboys from the stockyards, was next in line. The brother and sister of the late Lord Mayor of Cork, and Miss Anna and Miss Susan Walsh, sisters-in-law of Thomas MacCurtain, MacSwiney's ill-fated predecessor, shared an automobile.

The demonstration was frankly an appeal for this country's support in Ireland's fight with England. The banners carried by the marchers testified to this.

"Hang Lloyd George to a sour apple tree," sung to a patriotic refrain, greeted the thousands along the line of march.

ANTI-JEWISH PLOT SEEN.

...y Murder Case ...ows Serious.

...Against Capt. Rosen... ...Likened to Dreyfus Scandal.

...Can Come to Aid ... Accused of ... Killing.

[BY A. P. NIGHT WIRE.]

...YORK, April 17. — Evi... ...the investigation, which ... under way in the case ... Robert Rosenblatt, will de... to an American repetition ... Dreyfus case, showed ... today in three separate di...

...ons that there were indi... ...that efforts would be made ... anti-Jewish prejudice ... for the attacking upon ...

...ssages of United States ... William M. Calder that a ... shall be made, the ... Secretary Hoover's voice ... in which he tells the At... ...eral that he fears "a ...ers of justice" is about ... combined to throw ... character upon the ... prosecution. ... Dreyfus case?" ... person in public life. ...PATHY TO JEWS.

...w that there exists in the ... sympathy to Jews that has ... to certain a mark in ... ...ay that such is not ... Isaac of Rosenbluth's sup...

(Continued on Second Page.)

...E END OF COAL STRIKE.

...sh Miners' Funds Getting Low and Men Are Becoming Restless.

BY JOHN STEELE.

[BY CABLE—EXCLUSIVE DISPATCH.]

...DON, April 17.—An early break-up of the British coal miners' ... appeared, owing to exhaustion of relief funds and failure of the ... of the triple alliance to support the strike. The funds of ... unions are not held nationally, but by the separate districts. ... the Warwickshire Miners' Association emptied its strong ... giving each member 7 shillings and sixpence.

The West Lothian Association paid each member £1, but will be unable to make any payments next week, expecting to issue credit notes on local stores.

The Derbyshire and Notts men are reported to be on the verge of returning to work and leaving the National Association, while in Yorkshire, which is one of the richest coal districts, the men are discussing immediate return to work on agreement to discuss a final settlement later.

The South Wales miners also are said to be near a break with the federation, while the Lanarkshire pumpmen threaten to take the places of the volunteers who are now doing safety work in the mines.

As a precaution and to conserve coal the government will make another 10 per cent cut in train services tomorrow, chiefly on long-distance, competitive routes. Local London and suburban transportation will not be affected. All racing in England also has been suspended, until further notice.

The authorities report excellent order in all the mining districts with complete absence of rioting. The only instances of disorder since the strike began have been among miners of foreign descent.

...Valuable ...ld Painting ...is Recovered.

[BY A. P. NIGHT WIRE.]

...ORK, April 17.—Ru... ...Christ Bearing the Cross" ... by Charles W. Taurmond, ... in a New York art con... ...ssed valuable paint... ...ks and for which a ... was conducted for ... ...ars since it disappeared ... ...ed in Belgium dur... ...ion, was recovered by him ... ...ed for Belgium. He ... ...ommissioned by the ... ...ment to make a ... ...painting and added ... ...ork to Belgium. ... ...of Tabor, in appren... ...recently of the ... ...brought the ... ...two others, hav... ...for a song at Baure, ...serving abroad, he

GERMAN MEDIATION PLAN IMPUDENT, PARIS VIEW.

French Firmly Opposed to Mediation or Arbitration by United States; Simons Reports Tomorrow.

[BY CABLE—EXCLUSIVE DISPATCH.]

PARIS, April 17. — The French government has no official knowledge of German reparations proposals to the United States through a third party. Therefore, the French government has taken no decision. However, it may be stated that without wishing to show any disrespect to Washington, Paris is firmly opposed to the general principle of arbitration or mediation of the indemnity issue. It regards Germany's reported offer to assume Allied debts to America as impudence and under no conditions accepts the proposal for arbitration of disputed points in the reparations settlement.

French diplomats do not believe the United States will undertake any arbitration, and they assume that America will assume the position that Berlin's purpose is to prevent French occupation of Ruhr next month and that she has no other real purpose.

HAND OF THE VATICAN.

It is understood here that it is through the Vatican that Germany has approached Washington, and tonight the Temps publishes a leading article upon the efforts of the Pope to end the war, calling attention to the fact that his proposed settlement did not give Alsace-Lorraine to France. The Temps expresses the opinion that P... is within the province of the Vatican to step between Germany and the Allies at this time.

While the Allies are very anxious to have America come back on the Reparations Commission, they have no more desire to see America act as mediator or arbitrator now than they had at the Peace Conference. They wanted Wilson as one of the negotiators rather than sole arbiter sitting on high, so today they want America as a member of the Allied commissions and not as independent authority.

PROPOSAL OF SIMONS.

By Joseph Shapiro.

[BY CABLE—EXCLUSIVE DISPATCH.]

BERLIN, April 17.—Dr. Walter Simons, German Foreign Minister, is all ready to present a preliminary statement regarding Germany on Tuesday, but doubt is expressed whether any definite new set of proposals will be forthcoming at that time. Cabinet members and their advisers have been discussing daily

(Continued on Second Page.)

LATE NEWS.

MAY SUCCEED GIBBONS

ROME, April 17.—According to reports of the Vatican, the Most Rev. John Joseph Glennon, Archbishop of St. Louis, is most likely to succeed the late Cardinal Gibbons as Archbishop of Baltimore.

KEARSAGE VETERAN DIES

OMAHA, April 17.—Daniel Bartlett Sargent, 83, last surviving member of the Kearsage Union frigate which engaged and sank the Confederate blockade runner Alabama off Cherbourg, France, June 19, 1864, died today.

BATTLED STORM; SAVES LIFE

COLORADO SPRINGS, April 17. Theodore Knight, 19, last night walked fourteen miles through a blizzard, battling huge snowdrifts, and saved the life of Frank Williams, an aged cripple.

TRANS-PACIFIC RECORD

VICTORIA (B. C.) April 17.—Establishing a new trans-Pacific record from Yokohama to Victoria of eight days, twenty-one hours and thirty-eight minutes, the Canadian Pacific ocean-service liner Empress of Asia arrived today.

WIFE SAVES AGED HUSBAND

OAKLAND, April 17. — Antone Marcel, 68, was saved from burning to death today by his wife, 65, who smothered the flames already enveloping him by throwing a blanket around him. His garments caught fire when he attempted to extinguish a blaze which had started in their home, which was destroyed.

HAVE NO CASH TO RUN IRELAND.

Newspaper Says Both Parliaments Bankrupt from Beginning.

[BY CABLE—EXCLUSIVE DISPATCH.]

DUBLIN, April 17. — The Freeman's Journal here today gives figures showing that both Irish Parliaments will be bankrupt from their beginning, owing to financial terms in the Home Rule Act. The paper estimates that there will be a deficit of £10,000,000 instead of a surplus of £7,000,000 which had been estimated by the officials. It is declared that this condition is due to the withdrawal of the excess profits tax and the increased cost of police, teachers and civil servants. It is declared that the northern Parliament will be worse off than the southern.

HEAVY RAINFALL WILL SAVE GRAIN.

NORTHERN CALIFORNIA GETS GOOD DRENCHING; WAS BADLY NEEDED.

[EXCLUSIVE DISPATCH.]

SAN FRANCISCO, April 17.—Northern California got a good drenching last night and early this morning. In some parts of the interior rain was badly needed to save grain that was nearly done for by the cold, dry winds that had prevailed for some time. The rainfall figures follow:

Stations.	Last 24 hrs.	Seasonal to date.	Normal to date.	Seasonal last year.
Eureka	.44	44.70	41.06	21.96
Red Bluff	.10	25.09	22.51	10.50
Sacramento	.18	18.83	15.73	7.49
Mt. Tamalpais	.26	24.97	21.06	16.55
San Francisco	.32	22.91	20.71	10.42
San Jose	.06	12.18	13.24	5.21
Fresno	.T.	7.43	8.99	3.21
San Luis Obispo	.05	17.86	14.60	11.51

CARNATION MILK OFFICIAL IS DEAD.

[BY A. P. NIGHT WIRE.]

SEATTLE, April 17.—Harry Harland Stuart, 44, vice-president of the Carnation Milk Products Company, died today at Vancouver, B. C., from the effects of a fall downstairs at the home of a friend, according to advice, received here. Stuart was born in Lawrence, Kan., and had been in the West eighteen years, thirteen years in Seattle. He is survived by his widow now in Los Angeles and three children.

UNION SHORT $90,000.

[BY A. P. NIGHT WIRE.]

NEW YORK, April 17.—An investigation has been started to determine whether a part of $90,000 said to be missing from the treasury of the Horseshoers' Union was used for the defense fund of Robert P. Brindell, convicted labor leader, who is serving a prison term for extortion, union members announced.

MANY SERIOUSLY INJURED; RAIN HALTS RELIEF WORK; HUNDREDS ARE HOMELESS

[BY A. P. NIGHT WIRE.]

MEMPHIS (Tenn.) April 17.—Incomplete reports from the six States swept Friday and Saturday by storms showed tonight ninety-seven deaths, with forty-three seriously injured and nearly thirty suffering lesser injuries. Property damage, it was estimated, will run into the millions and when reports come from the isolated sections it is feared the death toll will be much higher.

As compiled tonight the list of dead was:

Texas, nine; Arkansas, sixty-six; Mississippi, eight; Alabama, fourteen.

In Arkansas the injured totaled seventy-one tonight.

Torrential rains have delayed relief work, but in Arkansas the Red Cross began work in counties where hundreds of families are homeless.

Tents have been supplied by the National Guard and food supplies are being sent. In Arkansas, on many plantations in Miller and Hempstead counties, virtually every building was destroyed, newly planted crops washed out, orchards ruined and roads and bridges badly damaged. Railroads report tracks washed out at many places. Estimates on the loss in the counties, place the property and crop loss at over $2,000,000.

At Atlanta, O'Farrell and Avinger, across the Arkansas line in Texas, many farmhouses were destroyed and crops are almost a complete loss.

In Mississippi, besides loss from high winds, much farm land was inundated.

In Alabama property loss in Birmingham is estimated at $200,000, with ten injured.

In Georgia, where a heavy wind and rain storm struck at Rome, the property loss will exceed $200,000, it was reported.

FUEL MILK SHORTAGE.

[EXCLUSIVE DISPATCH.]

CHICAGO, April 17.—Chicago's blizzard of Saturday, which caught the community in its summer underwear, resulted in a milk and coal shortage, and today, with the storm virtually abated, coal and milk companies were busy trying to relieve the situation. The milk shortage was a direct result of the storm, milk shipments being held up. The coal shortage came from the city's belief that spring was here and caught rich and poor with empty coal bins.

Early Saturday morning thousands, who found themselves short of fuel began calling the coal companies, but it wasn't until today that all could be supplied. Because of the stinging sleet and rain, the dealers found it hard to get the teamsters and chauffeurs out.

All day today and tonight, how-

(Continued on Second Page.)

FALL RAPS BRITAIN.

Makes Sensational Charge.

Secretary Insists That We Are Being Double-crossed in Mexico.

Declares Aguila Oil Company Working to Disadvantage of Americans.

BY ARTHUR SEARS HENNING.

[EXCLUSIVE DISPATCH.]

WASHINGTON, April 17.—That Great Britain is double-crossing the United States in the dispute with the Mexican government over Mexican oil holdings is the charge made by Secretary of the Interior Fall in a remarkable letter to Senator Lodge under date of March 31 last.

The Secretary asserts that there is a crisis in oil development affecting not only national prosperity, but national safety, which Great Britain is meeting by getting into the oil business and which it behooves the United States to meet to the extent at least of promoting and protecting American oil development abroad.

BRITAIN PROTESTING.

In Mexico the British government, says Secretary Fall, is protesting against the Carranza confiscatory decrees, while the Aguila Company, controlled by the British government, is yielding to the decrees to the disadvantage of the American companies.

"The British government and the French government have each repeatedly protested to the Mexican government, from time to time, along exactly similar lines to the protests made by this government, concerning the confiscatory decrees of the Mexican government under the constitution of 1917, proclaimed by Carranza, and being followed by Obregon," says the Fall letter.

"These protests yet stand as the official last word of Great Britain and France, as exactly similar protests yet stand as our last word to that country.

"The Mexican Eagle Company (Aguila) has been a member of the American Association of Oil Companies and has for years co-operated with this association in making

(Continued on Second Page.)

LIQUOR TIDE IS RISING.

All Fear of Ever Going Dry Lost.

Demand is for More Beer, More Time to Drink It In; Bill is Colossal.

United States Example Warns England to Imbibe Openly and Above Board.

BY JOSEPH W. GRIGGS.

[BY CABLE—EXCLUSIVE DISPATCH.]

LONDON, April 17.—Britain's reaction to America's first dry year is graphically illustrated in the nation-wide demand for more beers, more beer and more time in which to consume both.

John Bull has no desire whatever to get aboard the wagon with Uncle Samuel. In fact, he never had, despite all the silvery-tongued oratory of "Pussyfoot" Johnson and his lieutenants, despite all the oratory of his own homegrown dry talent and despite the bales of imported dry facts from overseas.

Last year's liquor bill in King George's realm reached the colossal sum of $2,050,000,000, if computed at the normal rate of exchange. More than a billion of that, according to dry statisticians, came from the working classes. The average expenditure per capita annually is now placed at between $40 and $45.

LAUGH AT PROHIBITION.

John Bull laughs now at early fears of prohibition. After his first fright about American prohibition eventually enmeshing his country in its toils, John now laughs at his early spell of nerves and orders a double to be sure he isn't dreaming. The only nervous persons here are those who are working for a dry England, because the liquor tide is coming in instead of going out.

In the fiscal year 1918-19 there were produced and consumed in Britain 13,000,000 standard barrels of beer; in the year 1919-20, more than 27,000,000 such barrels shared the same fate, a large part of it better in quality, though not having the same "kick" that most of the beer of 1920-21 is endowed with. Approximately 40,000,000 proof gallons of hooch "went west" in the United Kingdom in 1919 and a similar

(Continued on Second Page.)

JOBBING TRADE BETTER.

Aggregate Sales Show Substantial Gains Over Last Month, Is Report.

[EXCLUSIVE DISPATCH.]

ST. LOUIS, April 17.—The outstanding feature in general business here toda... is t...e well-defined improvement in jobbing lines. A survey of leading dry goods, clothing, boot and shoe, millinery, groceries, hardware, electrical suppli... and woodenware interests develops that their aggregate sales since April 1 show substantial gains over the same period in March.

The volume of goods handled about equaled that for the same period in 1920, though because of the decline in prices, the dollar value is much under that of last year. In the metal industries reports are less favorable. There are further accounts of plants closing and workers being released in great numbers. Sales of pig iron are only a small fraction of normal. The general trend in all commodities is downward, but in goods for personal consumption the readjustment has gone far enough to inspire confidence, and retailers and the public are disposed to cover on requirements.

FARMERS ARE UPSET.

In the rural communities the psychology has been seriously upset by the recent decline in the market of farm products, particularly wheat, corn and oats. The agriculturists had about adjusted themselves to the reduced returns and had started out with a clean sheet to undertake raising the next crop. The latest decline, however, has upset their calculations and caused a resumption in some sections of the policy to hold back products.

SOUTH OPTIMISTIC.

[EXCLUSIVE DISPATCH.]

ATLANTA (Ga.) April 16.—Confident expectations of a bumper fruit crop, with satisfactory assurances of adequate facilities for expeditious transportation to the markets of the North and East, have stimulated optimism in this section, Georgia particularly.

The money derived from the peach crop alone will, it is believed, encourage liquidation and relieve materially business stagnation and mental depression in the rural districts.

It is estimated that the peach crop will exceed 10,000 cars. It is.

(Continued on Second Page.)

SOFT COAL MINES IDLE; NO MARKET.

Hundred Thousand Workers Out of Employment; Plenty of Cars Available.

[EXCLUSIVE DISPATCH.]

CHICAGO, April 17.—With "no market" bituminous coal mines are running at half capacity and 100,000 miners are idle but there are plenty of coal cars. When the consumers get around to buying there will be a shortage of cars, which in turn will produce a coal shortage.

Warning consumers to buy during the spring and summer, the National Coal Association has issued a pamphlet analyzing conditions and pronouncing even distribution of output the year round, the outstanding problem of the coal industry.

"It is all a matter of transportation," the association says. "If the mines have the cars as they are needed the public will have its coal.

"How to keep the bituminous coal moving so that the railroads do not become clogged when there is abnormal demand is the problem that confronts the industry no less than the railroads. In the working out of this problem the public plays an essential part. Foresighted co-operation is needed on the part of the consumer—the large industrial user as well as the householder—in arranging for his supply of soft coal in the off season, the early spring and summer months."

JACKIE COOGAN VERY ILL.

Young Picture Star Making Valiant Fight With Death in New York.

[EXCLUSIVE DISPATCH.]

NEW YORK, April 17. — With a smile, little Jackie Coogan, the "kid" in the famous Charlie Chaplin picture and hero in "Peck's Bad Boy," is making a valiant fight against death at the Biltmore Hotel. Today it was said that the little fellow is suffering from acute bronchitis and in grave danger of pneumonia.

"I know it's nasty medicine, but I guess I got to take it, eh, pop?" said the little fellow to his father today. Then he drained the glass of medicine, smiled at his physician, nurse and manager and, kissing his father, turned over and was soon asleep.

Dr. Jesse Heiman, who was at the boy's bedside throughout the night, said he has remarkable vitality and has a chance. At midnight his temperature was 101 and his pulse 110.

CAUGHT COLD IN DRAFT.

The boy, who has endeared himself to thousands, exposed himself to a draft while pretending to conduct the orchestra at the hotel Friday night, clad in the clumsy overalls he wore in "The Kid."

After the stunt he complained that he felt sick, his manager, Harry Wilson, said. The youngster was immediately put to bed and a physician called. He coughs constantly and has difficulty in breathing.

The nerve-wracking ordeal of being interviewed by scores of newspaper and magazine reporters and of being the center of attraction at social affairs was too much for him and the physicians have ordered that if he recovers he must have a long and absolute rest.

The boy has a film contract calling for $300,000 salary.

DOCTOR'S REPORT.

Dr. Heiman said today:

"His condition is very serious. I am afraid to move him from the hotel. He caught cold two days ago and is now on the verge of pneumonia. The strain has been too much for him and it is imperative that he have absolute rest and quiet."

John Coogan, the boy's father, remained at his bedside throughout the night, as did his aunt. His mother is in Los Angeles. When the boy became delirious, Coogan talked to his wife over the long-distance telephone, in order to tell her of the boy's condition.

GYPSY WOMAN MAKES GOOD PREDICTIONS.

Anna Bad is All of That, but Finally Ends in Chicago Prison.

[EXCLUSIVE DISPATCH.]

CHICAGO, April 17.—Her name is Anna Bad, and the police say she is all of that. Mrs. Anna Bad, a Gypsy fortune teller, wearing the conventional extremely dirty clothing, gaudy headgear and several pounds of glass and tin jewelry, invaded the office of W. A. Funston. Funston protested that he did not require his fortune told, but the gypsy caught his hand and began reeling off much of his past history, interspersed with predictions for the future.

"You will have great sorrow and great happiness within twenty-four hours," she admonished him.

Soon after her departure Funston missed three $100 bills he had concealed in the watch pocket of his trousers. Four hours later he had encompassed the arrest of the gypsy and the money was found on her.

"She was right," he told the police. "I had the great sorrow when I discovered she had nicked me for the bills, and great joy when you found her before she could pass the money to a confederate."

Anna was held to the grand jury.

MANDATE NOTE STIRS JAPS

Sharp Division of Opinion in Governmental Circles Regarding Answer.

[BY CABLE AND ASSOCIATED PRESS.]

TOKIO, April 17.—A sharp division of opinion in governmental circles as to what attitude should be adopted on the American note on mandates is reported by observers, an influential group, it is said, insisting Japan should maintain her stand on the award of the Supreme Council.

The Jiji Shimpo expresses the opinion that Japan will reply negatively, laying stress on the contention that the Supreme Council's award of the mandate for the former German Islands in the North Pacific to Japan was an agreement collateral to the peace treaty and valid in the same sense as the decision on the German warships. Moreover, it notes that the United States failed to file a protest when the mandate decision was published in May, 1919.

The Kokumin Shimbun expresses belief Japan will seek to satisfy America by settling the Yap controversy separately.

Prof. Usesugi of the Imperial University, in an article, declares that should Japan be forced to comply with the American demand it would be the greatest national disgrace since the return of the Liao Tung peninsula to China.

Information from official quarters is that Japan still is consulting with the Allies. The Teikoku News Agency quotes a Cabinet Minister as declaring Japan must follow the League of Nations decision, that she has no right to act by herself, and that therefore the questions involved should be settled between America and the League.

Blue Law Issue in Indiana Town Election Fight.

[EXCLUSIVE DISPATCH.]

HAMMOND (Ind.) April 17.—New pep was added to an already overheated municipal campaign in Hammond today by the announcement that Sunday theaters, censorship of the movies, public dances, liquor-law enforcement and cessation of gambling were made issues in the primaries when the W.C.T.U. named committees to submit questionnaires to the mayoralty candidates. These they will have to answer properly before they will get the support of the women of Hammond.

Charles H. Frederick, former Sheriff, the opponent of Mayor Dan Brown, is viewed as a liberal, and Brown has already signified his willingness to sign the questionnaire, which is considered a blue-law pledge. The women want the shimmy and the toddle barred from all public places.

THE HEARST SHIKARA

By Edison Marshall

EXTRA SESSION SEEMS LIKELY.

Reapportionment Has Split the Legislature.

Plans Are Made for Wrecking of Boggs Measure.

More Than Hundred Amendments to be Introduced.

BY KYLE D. PALMER.

[EXCLUSIVE DISPATCH.]

SACRAMENTO, April 17.—A special session of the Legislature to consider the reapportionment problem seemed inevitable today, as various legislators representing selfish and conflicting interests in the State prepared for reapportionment battles both in the Senate and Assembly.

The reapportionment fight will open in the Senate tomorrow when consideration of the Boggs bill is begun. More than 100 amendments are to be introduced by Senators dissatisfied with specific provisions of the bill.

It is understood to be the plan of those seeking to wreck the reapportionment plan of Senator Boggs to demand a roll call on each proposed amendment, hoping by this procedure, it is said, to force through a resolution deferring reapportionment consideration until a special session to be called next fall.

THREE GENERAL GROUPS.

The imminence of the debate on this important legislation has sharply divided the Legislature into three general groups — the active supporters of the move to settle the question at once, the mild reapportionists and the antireapportionists.

In the first group are the members of the Los Angeles county delegation, with a scattering of support from widely separated districts. The "mild" group consists largely of the new members and will be won over to immediate consideration of the question only if material concessions are made in the Boggs bill.

San Francisco, Alameda and Sacramento representing rural districts are joined together in a frank confederacy prepared to fight for retention of the reapportionment made ten years ago and now in effect.

TWENTY VOTES PLEDGED.

Senator Rigdon of San Luis Obispo, who, by force of circumstances, has come more or less to represent the Senate opposition to the Boggs bill today that twenty votes already are pledged to support changes in the Boggs bill affecting Santa Barbara, Kern, San Luis Obispo, Ventura, Kings, Tulare, Monterey and San Benito counties.

He stated that none of the eight Los Angeles county Senators were included in his list, which represents one-half of the Senate and added that "reapportionment will be a dead issue unless we get sufficient votes to make our amendments," his very positive inference being that failure of the Los Angeles delegation to support the amendments urged by the new counties will result in defeat of the entire Boggs plan.

The San Francisco delegation has become, all of a sudden, a friend to the downtrodden rural sections of the State. Whereas the Bay City delegation in the halcyon days preceding the census of 1910 and 1920 had a disproportionate representation in both Houses and found no fault with such a situation, the drift of population to the south has opened the San Francisans' eyes to the "abuses" that are liable to arise when reapportionment is made strictly on a population basis.

The same San Francisco legislators, who some time ago, offered to "put over" reapportionment provided the Los Angeles delegation would consent to a raid on the rural districts and mountain counties, now are disturbed over the "injustice" and "inequality" of the constitutional reapportionment requirements.

COMMITTEE MEETING.

Jeff Prendergast, chairman of the Assembly Reapportionment Committee, has called a meeting tomorrow night. Prendergast is inclined to blame the Southern California delegation for failure to get the committee into session before this time, and members of the delegation are equally outspoken in criticising Prendergast for what they term his "indifferent" attitude toward the matter.

Another reapportionment angle is furnished by Assemblyman Arthur Weber of Santa Monica, who said today that the southern portion of the State "looks to Gov. Stephens to lend his entire energy and that of his administration to the task of assuring a proper reapportionment at this time."

There is no doubt that the Governor, who is maintaining a hands-off policy, would be glad to extricate himself from a difficult position, being as he is, between two fires.

He would like to gain the gratitude of Southern California for any aid he might give to the reapportionment move at this time, but this impulse is neutralized by a knowledge that in declaring for reapportionment he will further antagonize the San Francisco legislators and voters.

NOTHING TO LOSE.

There are those who feel that the Governor might do worse than to quit playing with the San Francisco element, this suggestion coming from astute persons who believe that the administration has no strength in San Francisco and nothing to lose by an open break with California's second city.

Dr. A. D. Houghton of Los Angeles was mentioned here today as being in line for a medical captaincy in the National Guard. Houghton, it is said, will arrive in Sacramento tomorrow for a conference with the Governor.

Undismayed by the summary defeat meted out in the Senate to the motion-picture censorship bill by Senator Eden, Assemblyman Colburn of San Diego county has amended his "film yoke-fixing act" and appears to have hopes for its passage in amended form.

His bill, which originally provided that no picture depicting the sale or consumption of intoxicants could be exhibited, now provides that a board of three censors shall be appointed by the Governor and that the board shall establish its headquarters in Los Angeles.

He would exempt from censorship all educational, charitable, fraternal or religious films exhibited by any religious or fraternal society, library, museum, public or private school or technical institution.

The Road to Happiness.

You must keep well if you wish to be happy. When constipated take one or two of Chamberlain's Tablets immediately after supper. They cause a gentle movement of the bowels.—[Advertisement.

The Secret's Out

—if there's anything that can stimulate in a woman a desire to excel in the "gentle art of cooking"—it's a thoroughly good gas range!

Buck's Gas Ranges

—are more than "thoroughly good"—they're beautiful in line and finish; built for lifetime service and burn 17% less gas than the next best burner on the market.

Buck's ranges have many patented features and improvements that are "unusual" and particularly desirable to every woman.

It is a pleasure to demonstrate a "Buck's Gas Range" and explain how easily it may be purchased.

"Fifty Years of Integrity"

LOS ANGELES FURNITURE CO. OLDEST IN THE WEST

720-722 S. Hill St.

LEGISLATURE SPEEDS UP.

Reorganization and Reapportionment Will be Pressed to Vote.

[BY A. P. NIGHT WIRE.]

SACRAMENTO, April 17. — Working under an agreement making necessary the passage through one house before next Saturday of all proposed legislation that is to stand a chance of enactment at this session, the Legislature tomorrow will begin the final fortnight of its meeting.

The two big problems that have not yet been brought to a definite issue in either Senate or Assembly, reapportionment of legislative districts and reorganization of the State government, are likely to be pressed to final vote first in the upper house.

REAPPORTIONMENT BILL.

The major contest on reapportionment, some legislators believe, will center upon a motion to adopt committee amendments, intended to put Senator Boggs's bill in shape for passage or rejection. The measure is on the Senate's second reading file and the motion may be submitted tomorrow.

Assemblymen, who favor Boggs's plan are preparing to obtain quick committee action on a similar bill originating in the lower house. If it becomes apparent that the Senate will defeat the Boggs bill.

Nine bills, embodying Gov. Stephens's scheme for consolidating State agencies and reorganizing the State government, are on third reading in both houses. They will be taken up regularly for a vote in the Senate, perhaps tomorrow, W. J. Carr, administration leader, said. If they are passed, it is considered improbable that the more drastic reorganization bills, proposed by the Taxpayers' Association of California, will be brought from committee, although proponents of the taxpayers' measures have been urging that the committee report them out, even with adverse recommendation, if not otherwise.

SOLDIERS' AID MEASURES.

On Tuesday and Wednesday, the Assembly is scheduled to vote upon soldiers' aid bills, the proposed farm home veteran act being set for final action, and the bonus bill to follow. Division of sentiment among legislators, who are former service men, on the measures promises a contest.

The bill to abolish the State farm home for delinquent women, also is near the top of the final reading file in the Assembly.

A motion to reconsider the passage of Sharkey's bill, prohibiting railroads from requiring employees to ride on top of freight cars except in certain cases, is a special order in the Senate tomorrow.

Other measures about which hot contests pivot, and which will be taken up on the Senate floor this week Dennett's bill to apply the red-light-abatement act processes to places where gambling is conducted; McDonald's bill providing nine-hour working day for female domestic servants; Shearer's bill to tax motor vehicles used for hire on the highways; Scott's proposed constitutional amendment permitting fifteen-round boxing bouts under a commission controlled by the American Legion; Crowley's bill to cede State lands at Alameda for use as a naval base, and Sharkey's bill carrying a $500,000 appropriation for a State-wide survey of water resources.

OTHER APPROPRIATIONS.

Appropriation bills, not included in the Budget Board's report, are due from the Assembly Ways and Means Committee. Among the noteworthy measures facing Assembly action are the $2,000,000 Los Angeles flood-control bill and the bill carrying a $300,000 appropriation for saving the big redwood trees along State highways.

A controversy is brewing in the Ways and Means Committee over proposals to increase salaries of certain superior judges. Members of the San Francisco delegation are said to be insisting upon this action, but opposing legislators contend that it would "let down the bars" and result in general increases.

The general appropriation bill providing funds for operation of the State government, its institutions and commissions, is pending in the Senate, having passed the lower house after a prolonged battle. This and other Assembly bills including T. M. Wright's State prohibition-enforcement measure, shorn by the Senate committee of the clause requiring a vote of the people, will probably not be pressed to a vote until after Friday. The San Francisco Harbor control bill and the bill to prohibit imposition of capital punishment upon persons under eighteen years of age are among other Assembly bills awaiting Senate action.

In addition to these, there are about 350 measures weighting down the files of each house. Night sessions are scheduled for the week, and probably will continue to the end of the session. Final adjournment is set for Friday, April 29, but it is the general opinion that clocks will be stopped and the work will continue for a few days thereafter.

BRITISH LIQUOR TIDE IS RISING.

(Continued from First Page.)

amount last year, or nearly 7,000,000 more than in 1913.

DRYS ARE TIMOROUS.

It is only fair to the drys here to say that it was an insignificant number of that doughty band which believed that the American drinkless example would develop such a weighty influence in England as to put the skids under John Barleycorn within the next five years. The majority of the drys, principally the local optionists, have been afraid to really set any date for the introduction of prohibition; and the adverse results in the recent election in Scotland show what sound judgment they used.

The local optionist here is really trying to accomplish the gradual downfall of liquor. Local option is the thin edge of the wedge to accomplish by districts the gradual extinction of the liquor traffic. They are the faction principally responsible for importing "Pussyfoot" Johnson and some of his ablest lieutenants to speed up the data, but as "Pussyfoot" has himself admitted, England looks as if it is going to remain wet a long time. Nevertheless, the local optionists, assisted by many other bodies, are still prosecuting a vigorous antiliquor campaign.

NEW LICENSING BILL.

The drys are watchfully waiting for Lloyd George to bring in the new licensing bill promised in King George's speech at the opening of Parliament, a bill dealing with the sale of alcoholic liquors in the light of the experience gained during the war. Whatever else Lloyd George may try to put over, even at imminent risk of wrecking his coalition government, he is not likely to press an antiliquor measure of any drastic character.

He may be willing to bring forward a measure embodying some of the main features of war-time drink restriction. The present drinking hours are a relic of the war and are unpopular with the drinking public. As a concession to the thirsty, he may decide to add another hour to the daily hours of public consumption, which are now from 12 noon to 2:30 and from 6 to 10 in the evening.

SUNDAY HOURS.

The Sunday hours of consumption are from 1 to 3 in the afternoon and from 7 to 10 in the evening. Those who agitate for wide open "pubs" (saloons) such as existed throughout most of the realm in prewar days, that is from 4 a.m. to 12 midnight and even later, are not likely to meet with success. The public at large seems to be as much against this unified type of hooch-worship as it is against its antithesis, a prohibition England. If American prohibition has done anything in England it has clarified the public mind about hooch and about the place it ought to play in the life of the ordinary human being. It has brought into the limelight the forces willing to take the lid off entirely.

War-time drink restrictions have had a powerful effect in aligning a strong body of opinion against anything like the old days. This is shown in the many recent declarations by magistrates to offenders who had "gone off the deep end," as they say in England. The magistrates have reminded "the sources" that anyone who tackles liquor ought to know how to handle it and hold it.

AMERICAN SAILOR'S PLEA.

When an American sailor's plea for lenient treatment was that he had come from a dry country, the magistrate said he was a shining example of the futility of antiliquor legislation. He turned the sailor loose with the warning that he ought to take his liquor in moderation, even when in a wet country. When the antiliquor forces in this country began importing dry speakers and dry "facts" from America to lure John Bull away from his tankard or his "nip," they gave the liquor interests in England the strongest backing they could desire.

The more the speakers told of the wonders of prohibition across the Atlantic, and the more John Citizen heard of all the extraordinary expedients Americans were driven to in order to get a drop, the more he determined to maintain his right to drink if he had a mind to do so and the more he demanded that he should have it openly and aboveboard.

CLEARS POLITICAL HORIZON IN CUBA.

UNITED STATES RECOGNIZES ELECTION OF ZAYAS AS LEGAL, SAYS STATEMENT.

[BY CABLE—EXCLUSIVE DISPATCH.]

HAVANA, April 17.—The United States has spoken its decision upon the political situation in Cuba. The election of Dr. Alfredo Zayas, candidate of the Liga Coalition party, as President is recognized. The Cuban people are urged to accept this decision as final. The Cuban Congress, which has not convened to proclaim the result of the elections for lack of a quorum, is told that no attempt should be made to impede the orderly procedure provided by the constitution.

This is the answer to that cry which for weeks has been raised in Cuba by business interests: "Get this political situation settled."

The carefully-worded statement just issued, is considered here to be based by the State Department of the United States upon the Crowder report. Its publication here tonight by the American Minister came after several conferences with Gen. Crowder during the last thirty-six hours.

It is predicted here tonight that an attempt will be made to bring in enough Congressmen tomorrow to proclaim the election of Zayas, but there is some doubt that this can be accomplished before Tuesday afternoon or Wednesday.

HOOVER WILL AID IN RESEARCH WORK.

DIRECTORATE OF NEW INSTITUTE AT STANFORD UNIVERSITY IS COMPLETED.

[BY A. P. NIGHT WIRE.]

NEW YORK, April 17.—Completion of the directorate of the Food Research Institute, suggested to the Carnegie Corporation by Herbert Hoover, was announced today. The institute, formed under an agreement between the Carnegie Corporation and the Leland Stanford, Jr., University, where it will operate, will be headed by Dr. C. L. Asberg, former chief of the Bureau of Chemistry, Department of Agriculture. Other members comprise Dr. A. E. Taylor, professor of physiological chemistry at the University of Pennsylvania, and Prof. J. S. Davis, assitant professor of economics at Harvard.

The directors will have authority to determine scientific policies of the institute and the problems to be studied. One will be in charge of the three divisions, which include physiology and chemistry of nutrition, chemistry of food manufacture economics of food distribution. The general problem of agriculture also will be studied.

Leland Stanford University also has appointed Mr. Hoover, Julius Barnes, Dr. J. C. Merriam, J. H. Howard, Dr. W. M. Jardine and George Reeding, members of an advisory committee.

The institute results from an idea propounded by Mr. Hoover. He went to the Carnegie Corporation and obtained approval of the plan and the donation of $1,000,000.

He is expected to take an active part in the research work.

ENVOYS TO AIR JAP VIEWPOINT.

Fourteen Members of Parliament Coming Here Soon.

Strong Efforts Being Made to Avoid All Mistakes.

Change in Prince's Plan to be Smoothed Over.

[EXCLUSIVE DISPATCH.]

WASHINGTON, April 17.—It has been possible to get the Japanese viewpoint on matters which seemingly have had in them elements of possible trouble between the eastern empire and the western republic.

Efforts are being made by the statesmen of Japan and the United States to avoid misunderstanding and to reach an amicable settlement of all outstanding differences between the two countries.

It seems to have been assumed by some Americans that the recent declination by the Japanese Crown Prince Hiroshito, of the invitation extended him to visit the United States, was significant of an unfortunate change of feeling in Japan.

Now one learns in Washington from what seems to be sure sources that the opposite is true, or at least that the Japanese hold that the opposite is true.

CHANGE IN PRINCE'S PLANS.

Before going into reasons for the cancellation of the plans of the Crown Prince to visit the United States, it should be said that the Japanese seem to have sensed the misunderstanding in America concerning the change in the Prince's plans.

In the hope of clearing away and reaching common-sense accord, fourteen members of the Japanese Parliament will come to this country about the first of June for the express purpose of conferring with American officials of all classes with respect to conditions which may make for harmony, or for a disturbance of harmony.

These government officials of Japan desire to see America for themselves, to learn the American viewpoint, as far as they may be able to gather it, and, it is said, to give to Americans the truth concerning the attitude of their country toward this republic.

DUE TO COLBY.

The truth concerning the change in the plans of the Japanese Crown Prince is that originally the plan of the visit was abandoned because former Secretary of State Colby took no notice of the announcement that the heir to the Japanese throne was to visit this country. The Japanese intended to coal and provision the ship on which the Prince was to sail and the other ships with it, at New York, and this fact was known to the American State Department, but it did not take the hint and invite the Prince to become the guest of this country. The result of this was that the Japanese canceled the plan to coal and provision in New York and thus suggested rather pointedly that any thought of visiting the United States had been abandoned.

HARDING'S VIEWPOINT.

When President Harding entered the White House he learned something of the circumstances of the proposed visit. He immediately issued a most cordial invitation to the Prince to visit the United States, but between the time that the first plan was canceled and the time of President Harding's invitation, it became necessary to cut short the travels of the Prince because the health of the Emperor, who was so gravely ill a year or so ago, had not improved as rapidly as it was believed would be the case.

Consequently, the world voyage of the Crown Prince will become only half a world voyage. He will visit England and the battlefields of France and then go back home.

It is probable the Japanese, in addition to the commission of fourteen members of their Parliament, will send before long one of their most distinguished statesmen to this country for the purpose not only of clarifying many questions which are now more or less confused, but of reaching actual conclusions and agreements which may remove all causes of irritation which seemingly are tending to keep the two countries apart.

IN JAPANESE CIRCLES.

In Japanese circles in Washington it is said that there is much speculation as to who may be chosen for this mission. Discussions concern themselves chiefly with the name of the venerable Count Okuma, twice Premier of Japan, perhaps the oldest of her statesmen and one who links the old times with the new in his homeland, and yet who seemingly is as vigorous mentally and physically as ever he was.

Here is something which has been said in Washington recently which probably represents the Japanese viewpoint on an important matter:

"It may not be possible to overestimate the importance of the results such a mission or missions as the Japanese contemplate might accomplish. Indeed, it is suggesting only the truth to indicate that if the mischief-makers will let Japan and the United States alone practically all the differences between the two countries will be amicably composed. For example, it is violating no confidence to say that the Japanese always have intended to reach a satisfactory agreement with the United States with respect to Yap and the cable rights, although they have been embarrassed and stiffened somewhat in their attitude by much irresponsible clamor in the newspapers of the world.

JAPANESE POSITION.

"Japan is in no position to resist the combined sentiment of the United States and the Allies as expressed in the Hughes note and the French reply thereto, even if she were disposed to do so. That she will gracefully submit to a friendly arrangement has been long the opinion in Washington, although this has had little chance of expression."

The above is what seems to be the Japanese view of these matters.

On every side in Washington one gets evidences of suspicion the moment Japan or its possible intentions in any field are mentioned. Some officials of the government seem to share suspicion of Japan with their unofficial fellow-countrymen.

It always is difficult to get the actual Japanese viewpoint.

JOBBING TRADE SALES BETTER.

(Continued from First Page.)

of course, impossible to estimate accurately the price which the product will command, but if the demand is in keeping with the unusually high character of the fruit, that price should range around $400 a car. The peach section of Georgia is south of Atlanta, where the farmers have suffered most from the boll weevil and the stagnation of the cotton market, but in the northern tier of counties there will be a considerable crop of late peaches and an abundance of apples.

DEATH TOLL IS GROWING.

(Continued from First Page.)

ever, companies were working at capacity to supply the demand, and it was said everyone would have fuel before morning.

Although the wind had abated and the storm passed, weather officials report there is no really warm weather in sight for several days. Today it was below the freezing mark in the morning, rising to 39 deg. in the afternoon. The forecast for Monday is fair with a moderate, but not rapid rise in temperature, which will keep rising slowly for the next few days.

Railroads and telegraph companies reported that the deep snow in the north and west was hindering them greatly in the resumption of communication, but the work was going ahead as fast as could be expected.

TRAIN HITS SNOWBANK.

[BY A. P. NIGHT WIRE.]

MILWAUKEE, April 17. — Ten persons were injured by flying glass when train No. 209 on the Chicago and Northwestern road ran into a snowbank ten miles north of Racine tonight.

ARMY MURDER CASE SERIOUS.

(Continued from First Page.)

porters insist that it is. And they intimate that an investigation once under way will take on nation-wide importance and extend to every corner of the Army organization.

Briefly, Rosenbluth is charged with having directed Roland Pothier, a sergeant, to murder Maj. Alexander Cronkhite, while on duty on the target range at Camp Lewis, Wash. Pothier is alleged to have made a confession and Rosenbluth is at large upon $25,000 bail.

It was in the summer of 1918 when Cronkhite was killed. The death was called suicide until the return of Gen. Cronkhite, father to the major, from France. Then the body was exhumed and examined, and the charge of murder made.

POTHIER FOUND.

Many detectives worked on the case. When they completed their investigation Pothier was found and arrested. He confessed the killing, pleaded guilty to "involuntary manslaughter, an Army offense that carried three years in prison, and accused Rosenbluth of having instigated and directed the crime. When taken to Tacoma, Wash., he amplified his confession.

Rosenbluth was direct in his charge today that the prosecution against him came from "the system."

"Pothier," he repeated, "is either a crazy liar or the willing tool of a dying war-time system responsible for the so-called 'round robin' and its contingent suicide. I would not know Pothier if I saw him. His charge that I plotted to kill the major is ridiculous. Maj. Cronkhite was in the hospital the day I am accused of having plotted his death. Would I be likely (conceding, for argument's sake, that my intentions were murderous) to plot the death of a man who might never leave his sick bed?"

CAN'T FIND MOTIVE.

"I can't imagine any possible motive Pothier might have in implicating me. My only recollection of the man is that other officers reported him as sullen and slovenly and reprimanded him for failing to salute.

"Billups Harris of the Department of Justice told me: 'We believe you had nothing to do with the murder and that you knew Pothier shot Cronkhite and you covered him up out of the goodness of your heart.'

"I answered that this was not true, and asked: 'Why should I cover up this sergeant if I knew he had killed my friend?'"

Senator Calder insists he has no interest in the case other than to demand and get a fair investigation for Rosenbluth. He stresses the story of Capt. Caffey, Maj. Cronkhite's intimate friend, which story, it is now charged, was "deleted" before it got to the Department of Justice.

"Capt. Caffey," says the Senator, "was not seen by any agent for the Department of Justice until some time after Rosenbluth's arrest. Then he was approached by an agent, who made slurring references to Rosenbluth's 'past,' evidently intended to confuse his recollection, as Caffey himself testified. Testimony that was favorable to Rosenbluth was not reported to the department. In fact, all of the testimony by Capt. Caffey that was favorable to Rosenbluth has been 'deleted' from the record."

That makes up the basis for the impending investigation.

PARIS VIEW ON GERMAN OFFER.

(Continued from First Page.)

the question of what Germany can offer to pay, but the conferences are still in a developmental stage. None of the economic and financial experts have yet been called in.

VARIOUS PREDICTIONS.

It is learned authoritatively that the various predictions of what the next German offer to the Allies will contain, printed both here and in the foreign press, are all without foundation. This may be regarded as the government's way of saying that it has abandoned all idea of seeking mediation by some neutral power and of the transfer of the French and British debts to America to Germany's shoulders. In Berlin it is denied that the government has specifically sounded out the Harding administration as to whether the proposal that Germany take over the Allied debts would be acceptable to the United States.

EVERY MORNING IN THE YEAR. Los Angeles Times The Times Building, First and Broadway.

$1.05 per Month | DELIVERED BY CARRIER | Daily, $6.00 in Postal Zone 1 to 4, Inclusive; California, Arizona, $10.00; Monthly, $1.05. By Mail Outside Colorado, Arizona, Oregon, Washington, Yearly, $10.00; Monthly, $1.05. In Zones 5, 6, 7 and 8, Canada and Mexico, Yearly, $12.00; Monthly, $1.25.

Entered as second class matter, December 4, 1903, at the Postoffice at Los Angeles, Cal., under the Act of March 3, 1879.

MONDAY MORNING, APRIL 18, 1921. Vol. XL, No. 8.

WASHINGTON NEWS IN BRIEF.

[EXCLUSIVE DISPATCH.]

WASHINGTON, April 17.—Secretary of the Interior Fall in a letter to Senator Lodge charged that, while the British government stands with the United States in protesting against the confiscation of Mexican oil decrees, the British government-owned Anglo-Persian Oil Company has yielded to the decrees, to the disadvantage of American companies.

Consumers are urged by the National Coal Association to buy their coal during the spring and summer in order to avoid a repetition of the shortage due to scarcity of cars in the winter months. Steady distribution of output the year 'round is the outstanding problem of the coal industry, according to the coal association.

Six specific recommendations designed to speed up the readjustment of retail prices were submitted to President Harding by the Federal Trade Commission in the letter from the commission referred to by the President in his message to Congress, which was made public here today.

Representative McFadden of Pennsylvania will introduce legislation abolishing the office of Comptroller of the Currency and removing the Federal Reserve Board from possible domination by the Treasury Department.

Mrs. Fred A. Britten, wife of Representative Britten of Illinois, will call for France this week to present to Marshal Foch a protest against the retention of colored troops in Germany.

FALL ACCUSES GREAT BRITAIN.

(Continued from First Page.)

protests against confiscatory decrees in Mexico.

"Recently within the last three months the Aguila Company finally notified the American association that it proposed to pursue its own lines and make its own terms with the Mexican government, rather than accepting the Mexican government's demands with reference to oil drilling permits, etc.

"This came as a shock out of a clear sky and I am informed that certain protests, made by the association and by the American companies, the Mexican Eagle (Aguila) Company has not, in fact, obtained titles under this confiscatory decree, upon properties belonging to others than, yet, have not contemplated instructions to its agents in Mexico to obtain such titles from time to time.

"Nevertheless the British protest still stands and Great Britain is ostensibly acting with the United States officially, in identical official protests against the constitution of 1917 and decrees under it.

"The British 'Aguila' Oil Company, owned as a matter of fact by Great Britain herself, is, however, yielding to such decrees and obtaining advantage of American companies, who are faithfully abiding by the advice and influences of the American government in the matter.

"British oil interests are giving every assurance to Obregon, and Mexican officials of their support and friendly co-operation, seeking advantage against or over American companies, while the British government, owning this oil company, is ostensibly standing by the United States government in its action.

"I bring these matters to your attention and am furnishing you with the diagrams referred to, for the reason that it is high time that Americans should understand the situation and, as patriotic Americans, deal with it."

INVESTMENTS INCREASE.

The British government, says the Secretary, has acquired control of not only British but the Royal Dutch, Shell and other foreign oil companies, the total value of the British national oil investment being double the capitalization of all American oil companies operating at home and abroad. He cites the extensive British National holdings in Oklahoma and California.

"The American oil developer and producer in the United States, in Mexico, in Mesopotamia, in Africa, in South America, and elsewhere, who, working by himself with practically no protection from his government and abused and villified by American authorities in high places, must come in competition with the great British nation, realizing its duty to itself and financing and supporting its citizens with national funds wherever they may be able to obtain a footing in private undertakings of every character, must exert a powerful influence in every quarter of the world," continues Fall.

"Great Britain, as a result of a policy of upbuilding and encouraging its citizens in opposition to action, while the American government, with its active protection, and many of its officials, are charged, and justly so, in retarding every effort of individual citizens of the United States objecting to any progress in Mexico as 'American aggression.'

"In all this Secretary Fall finds reason for ratification of the $60,000,000 Colombian treaty, by which the British government-owned Anglo-Dutch Shell controls the oil of Venezuela and Colombia, and will develop the petroleum resources of Colombia if the Colombian government and the companies on the same theme favor with the Colombian government.

"Believing, as Theodore Roosevelt and others believed, that Panama and very close relations to Colombia are absolutely necessary for the safety of the Panama canal and of American interests in the Pacific generally, as they do, that friendly relations between the two governments must exist as a first step and as prerequisite to the development of Colombia's natural resources by American capital, and doubtless trust that American companies are urging negotiation of the present treaty.' So far as I know, it is proceeding.

"The matter just mentioned, that is, the fact that Great Britain as a nation, has gone into the oil business since the report of the Senate minority was made, would show such a change as to warrant since the latter date a reconsideration of very serious charges and very serious effort to secure the ratification of the treaty now pending.

"We are much pained to see that we were, even in 1917, and before, in going to any extreme to maintain our self-respect and our proper respect and love and honor for our great American, Roosevelt, unjustly in carrying out the Monroe doctrine and American policy which he so splendidly understood, even if some did not understand it, and in spite of misunderstanding and adverse criticism we are having considerable our own opinions at the present time, some greasy oil corporations.

"Remember this, that the American investor in Mexico must come into contact with the Japanese government, the trade Activities Association of Japan, developers and promoters in competition with the world, and upon the side of the great British nation, the government of Mexico, its activities, changed?"

Former Kaiser [illegible]

[BY CABLE AND WIRELESS.]

DOORN, April 17.—Former Emperor William left the castle of Doorn Castle during the day and strolled in the garden for an hour.

THE FAVORITE BRUNSWICK

Style 110—Price $150

Here we show Brunswick Style 110, the most popular and by far the most economical instrument serving of medium-priced Phonographs.

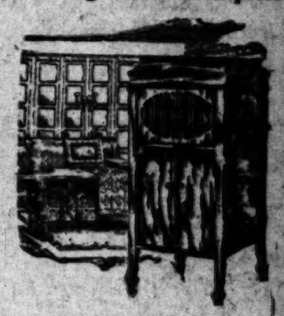

In every case it deserves the great Brunswick reputation—Tone that is big, round and truthfully portrays the ability of the artist to play all parts perfectly, perfect cabinet of unusual beauty, combined with moderate price making it the Ideal instrument of its price.

We deliver it anywhere, mahogany oak case, prepaid, on the following terms:

Style 110 Brunswick.....

Records of your selection.....

Send $20, balance $10 monthly.

ORDER YOURS TODAY

Name .....

Address .....

416 South Broadway

Wiley B. Allen

SAN FRANCISCO, LOS ANGELES, PORTLAND, OAKLAND, FRESNO, SAN DIEGO, SAN JOSE.

MONDAY MORNING.

READJUSTMENT PLAN OUTLINED.

Recommendations of Federal Trade Board Published.

Harding Quoted from Letter in Message to Congress.

Commission's Suggestions to End Buyers' Strike.

[EXCLUSIVE DISPATCH.]

WASHINGTON, April 17. — Recommendations from the Federal Trade Commission to President Harding with reference to speeding

HARRIS & FRANK — STEIN

A Lowered P
Mean Sacrifi

See the Su
Showing

$3

Priced consistent wi
ment period" bec
bought after the pri
ward had come.

Men's and young men's worsteds and cassimeres, b and in blue and black grou cil stripes; single or dou

See them in

Harris &
437-443 Sou

HARRIS & FRANK—MUNSING

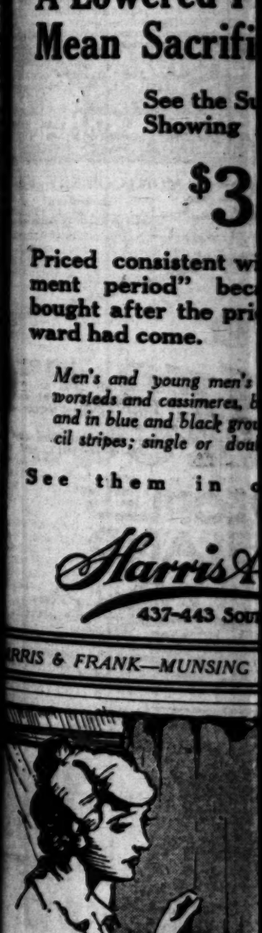

"What on earth with these old

We can dye your old dr the color scheme of an lay them away. The draperies you bought s is much better than yo same price today!

If you're planning to m your home, consult our ment. The free advic prove of real value an save you many dollars.

Just phone 27071 or So representative will call.

CYCLE W

8000 C

Uptown Store, 417 W. 7th St.; Branch Ave.; 6529 Hollywood Blvd.; Pasad Long Beach, 4 Pine Ave.; Ocean

ADJUSTMENT PLAN OUTLINED.

...mendations of Federal ...de Board Published.

...ing Quoted from Letter ...Message to Congress.

...ission's Suggestions to ...ad Buyers' Strike.

[EXCLUSIVE DISPATCH.]

...SHINGTON, April 17. — Rec...dations from the Federal ... Commission to President ...ng with reference to speeding up the readjustment of retail prices were made public today.

The recommendations are contained in a letter from the commission to the President, to which reference was made by Mr. Harding in his address to Congress last week. The President in his address did not go so far as to assume responsibility for the commission's opinions or recommendations, but suggested that "without the spirit of hostility or haste in accusations of profiteering, some inquiry by Congress may speed the readjustment of normal relationship with helpfulness to both producer and consumer."

TEXT MADE PUBLIC.

The full text of the commission's letter as made public today shows that it covered a considerably broader field than merely the question of "open-price associations," mentioned by the President in his address.

Six specific recommendations are made by the commission as follows:

(1.) The passage of a bill which will meet judicial objections to the authority of this commission to continue its efforts to obtain and publish information respecting the ownership, production, distribution, cost, sales and profits in the basic industries more directly affecting the necessities of life—shelter, clothing, food and fuel—for the information of Congress and the promotion of the public welfare.

(2.) Vigorous prosecutions under the antitrust laws, including a reexamination of the reviewable decrees already entered in such cases, with a view to strengthen them to meet present condition, including a closer scrutiny of the so-called open-price association, to ascertain whether, under the guise of beneficial associations, they are in fact violating the law. Examinations of associations of distributors to determine whether violations of law exist, particularly restrictions of co-operative purchases, and whether any of the activities of such associations are not of public service.

(3.) Positive encouragement of co-operative associations of agricultural producers and co-operative consumers' organizations.

(4.) The passage of measures aimed at the elimination of unnecessary recongnment and brokerage operations, including also gambling in futures. Pyramiding of reconsignments and of jobbing sales, while not possible in present market conditions, was one of the causes of the buyers' strike from which we now suffer and may reappear whenever markets again become speculative.

(5.) Calling a conference of official representatives of the trading nations of the world to consider the question of clearing the channels of international trade so as to eliminate undesirable combinations and promote fair competition.

(6.) Protection of the farmer against the more closely organized elements with which he has to deal by extending Federal assistance in giving more adequate and timely information concerning foreign and domestic market conditions and in affording more ample and suitable local markets and strong facilities for the serviceable conservation of perishable farm products.

HARRIS & FRANK — STEIN-BLOCH SMART CLOTHES

A Lowered Price Doesn't Mean Sacrificed Quality

See the Suits We're Showing Now at

$35

Priced consistent with the "readjustment period" because they were bought after the price revision downward had come.

Men's and young men's models and sizes in worsteds and cassimeres, brown and gray tones and in blue and black grounds relieved by pencil stripes; single or double-breasted models.

See them in our windows

Harris & Frank

437-443 South Spring St.

HARRIS & FRANK—MUNSING UNDERWEAR FOR MEN

"What on earth will we do with these old draperies?"

We can dye your old draperies to match the color scheme of any room. Don't lay them away. The material in the draperies you bought several years ago is much better than you can get at the same price today!

If you're planning to move or remodel your home, consult our drapery department. The free advice you get will prove of real value and will perhaps save you many dollars.

Just phone 27071 or South 120 and our representative will call.

J. B. Jenkins DYE WORKS

8000 CENTRAL AVE.

Uptown Store, 417 W. 7th St.; Branch Stores, 224 S. Western Ave.; 5525 Hollywood Blvd.; Pasadena, 390 E. Colorado; Long Beach, 4 Pine Ave.; Ocean Park, 140 Pier Ave.

FRANCE TIRES OF WRANGEL'S BEATEN ARMY

Has Already Spent 200,000,000 Francs in Feeding the Starved Hordes.

[BY CABLE—EXCLUSIVE DISPATCH.]

PARIS, April 17.—Official France is making desperate efforts to convince Gen. Baron Wrangel's half-starved hordes, who went down to defeat in South Russia at the hands of the Reds, that they must work out their own salvation, not as an army, but as individuals.

The French government officially announced today that owing to the persistent efforts of Gen. Wrangel to keep his army intact, "it is indispensible that we break his contact with the soldiers."

France urges the remnants of the once formidable force, either to return to Russia or to go to Brazil, where the State of Sao Paulo offers farm lands for 20,000 colonists.

Asserting that France already has expended 200,000,000 francs in feeding the refugees, the note warns that this cannot continue and that the men must work out their own salvation.

INDUSTRY SHOWS RAPID RECOVERY.

NUMBER OF WORKERS EMPLOYED IN MICHIGAN IS GAINING, CITIES REPORT.

[EXCLUSIVE DISPATCH.]

DETROIT, April 17.—According to compiled statistics by secretaries of more than a score of Michigan cities, the State's industries show a recovery of 47 per cent from the low ebb of the readjustment depression during the first two months of the year, in the number of workers actually employed.

The improvement which set in about the middle of the first quarter of the year has gradually gained momentum until business leaders in all parts of the State foresee steady progress toward normalcy, even though that goal is not yet in sight.

Only two districts in the State reported no improvement.

DRYS PROTESTING BEER AS MEDICINE.

WANT CONGRESS TO ENACT LAW PROHIBITING PRESCRIPTION BY DOCTORS.

[EXCLUSIVE DISPATCH.]

WASHINGTON, April 17.—The drys are bombarding Congress with appeals for legislation prohibiting the prescription of beer for medicinal purposes and the wets are quite as vigorously protesting against any move in this direction.

The Anti-Saloon League is promoting the proposed legislation and has lined up in its favor 104 officers of the medical associations and hospitals.

"The officers of the National Retail Druggists' Association have followed the lead of physicians and have gone on record against beer as a medicine," says the league. "Under the law the druggist is the only one who can sell it for medicinal purposes, and these officers of the druggist association realize the menace which it is to a reputable trade.

"It is expected that the bill to prohibit medical beer will be introduced this week. In the meantime, the regulations concerning it are being perfected. The brewer who spends any considerable sum of money to engage in this uncertain industry will have to take a gambling chance on how long he will be able to do business."

SENATORS GET EXCLUSIVE.

Don't Seem So Glad to See Constituents From Home as in Other Days.

[EXCLUSIVE DISPATCH.]

WASHINGTON, April 17.—While President Harding and every other agency of the government is trying to popularize the Federal government and is throwing open every door to the public, the Senate seems to be dodging the common people.

Intrenched with a big Republican majority and secure for another quarter of a century those who wear the togas of this government have suddenly developed a touch-me-not disposition.

FORMERLY DEMOCRATIC.

Up until November 2 they were available in every sense of the word to the humblest of their constituents and gave broadcast invitations to the voters of their States to honor them with calls when they came to Washington. But now there is a vast difference and affability has given way to the somberness of near statesmanship.

Since the opening of the extra session a new veil of secrecy has been thrown about the movement of the Senators. For years immemorial the lobby back of the Senate chamber and the room adjoining, known as the Marble Room, have been accessible to the callers on all Senators and here the Senators have visited with the men who sent them to the Senate and patched many a political fence.

GRACIOUS RECEPTIONS.

Every constituent of a Senator felt that his cup of happiness was filled to overflowing when he came to Washington and had a chat with his Senator in the Marble Room and when he got home he told his friends about the gracious reception and the courtesies extended by the man they had sent to Washington to be their Senator. This year the constituents are coming in droves. The White House, for many years closed to the people, is again open and the executive departments present a human attitude once more to the men and women who make the majorities on election day. More people are coming to Washington than in any administration for twenty years and most of them want to see their Senators.

When they go to the Senate now they find huge screens across the lobby between the Senate Chamber and the Marble Room. One cannot see over these screens for they are too tall and on either side there is nothing visible to the naked eye. There is a two-inch crack between the bottom and the floor and one can, by stooping low, see various and assorted shoes moving back and forth across the tiled and tasselated floor. But, who among us all can identify the shoes of his favorite Senator?

MERRY-GO-ROUND.

The constituent's card comes back from the page with the remark "Senator Upstage is out." Then begins a merry-go-round for the constituent, if he is persistent. He goes to the Senator's office in the $4,000,000 white marble office building, built by the constituents' hard-earned taxes and seeks him there. If the Senator is old in the game and close to the Committee of Rules, he may also have another office in the Capitol building itself and he tries there. If the visitor can prolong his stay a few days in Washington and is willing to hotfoot it around the merry-go-round he may one day catch up with his Senator and get the warm welcome so long denied him.

Old-timers in Washington predict that the aloofness of the Senate will not last and that the screens will come down and the private stairways to the street and the subway connecting the Capitol with the Senate office building will be used little more than heretofore, after some of the exclusive members of the Upper House begin to hear from the home folks, for after all, a toga does not prevent its temporary wearer from being human when he can.

TO ABOLISH COMPTROLLER.

Proposed Bill Transfers Duties of Office to Federal Reserve Board.

[EXCLUSIVE DISPATCH.]

WASHINGTON, April 17.—Legislation abolishing the office of Comptroller of the Currency and removing the Federal Reserve Board from possible domination by the Treasury Department will be pressed by Representative McFadden of Pennsylvania, chairman of the House Committee on Banking and Currency.

Hearings on the bill introduced by Representative McFadden will be begun before the committee within the next week or ten days, according to present plant. Mr. McFadden has considerable support for the bill and expects its passage.

TO LESSEN INFLUENCE.

In line with the purpose to give the Federal Reserve Board greater independence, the McFadden bill provides that the Secretary of the Treasury no longer shall be a member of the board. The present law provides that the Secretary of the Treasury shall be ex-officio chairman of the board. The McFadden bill provides a place on the board for the Assistant Secretary of the Treasury in charge of fiscal bureaus, but it is held by Mr. McFadden that this would not mean that the Treasury would exercise such an influence over the policies of the board as is possible under the present law.

One additional member of the board would be appointed by the President under the terms of the bill. At present five members of the board are appointed by the President in addition to the two ex-officio members, the Secretary of the Treasury and the Controller. The bill there would continue to be seven members of the board, six of them being appointed by the President and the Assistant Secretary of the Treasury being a member ex-officio.

BILL IS PREPARED.

In abolishing the office of Comptroller of the Currency, the McFadden bill provides that Section 324 of the Revised Statutes of the United States creating a bureau of the Department of the Treasury known as the Bureau of Comptroller of the Currency, and Sections 325 and 326, relating to the appointment of a controller of the currency, are repealed and all powers and duties conferred or imposed by law on the Comptroller or the bureau of which he is the chief officer are transferred to the Federal Reserve Board.

The World Today

By WM. RHODES HERVEY,
Vice-President Los Angeles Trust and Savings Bank

The following advertisement will be found in a number of the national magazines for April. It is published by the Associated Trust Companies of America.

This is indeed a very important message, and the executives of the Trust Department of the Los Angeles Trust and Savings Bank will be glad to confer with those interested in this connection in the present and future welfare of their families.

There are two approved methods of making this provision, one by last will and testament and the other by a "living trust."

In those cases where the creation of a "living trust" is feasible that method is preferable for many reasons and is often adopted, and affords a protection not only to one's family but to one's self. A well planned will is the only alternative for the prudent man and woman.

Safeguarding Your Family's Future

THERE are certain obligations vital to the future welfare of his family which every man ought to recognize. Their neglect leads, in far too many cases, to family tragedies, financial uncertainties, and the subjection of women and children to straitened circumstances, when they might have been comfortably cared for.

The man who plans to make his provisions "tomorrow," or "next week," or "the first minute he gets around to it," is no less blameworthy than the man who does not consider them at all.

Pressure of time or the improbability of accident or death do not excuse failure to have a will, nor failure in having it up-to-date and covering all requirements. Nor is there any excuse for failure to name a desirable executor, or to weigh thoroughly the possibility of protecting beneficiaries, through a trust, against the dangers of unwise property management.

These are matters, not for tomorrow, but for action *today*.

Associated trust companies of the United States have prepared a booklet, as part of a general campaign to broaden public information concerning the vital importance of wills and trusts. A copy of this booklet, *Safeguarding Your Family's Future*, may be had on application to

TRUST DEPARTMENT
LOS ANGELES TRUST & SAVINGS BANK
SIXTH AND SOUTH SPRING

First National Bank of Los Angeles | Los Angeles Trust and Savings Bank

FOREIGN MARKETS NOW OPTIMISTIC.

LONDON STOCK EXCHANGE IN BETTER SHAPE SINCE THE STRIKE FIZZLED.

[BY CABLE—EXCLUSIVE DISPATCH.]

LONDON, April 17.—There's no general strike and London Stock Exchange is able to say "I told you so." Never before in the time of crisis has such uniform optimism shown itself. When the house closed for the week-end, the outlook was still black, but prices were at their best.

The week began cheerfully and quotations moved upwards. Then on Wednesday when the general attack seemed to be inevitable, prices dropped. Subsequently the upward tendency again was in evidence. Business, of course, has been negligible and difficult to transact, the changes being largely of the marking up or down variety. There never was any real selling pressure.

The gilt-edged market was the barometer of events, though even in that the fluctuations for one day never exceeded three-fourths—a sign of remarkable strength. Some rails followed suit and were bought at lower levels.

Foreign bonds continued to attract attention, though not to the extent shown in the previous two weeks. Foreign rails were neglected.

Oils, however, moved up and down by news. Paris first was a buyer and then a seller Wednesday, though a buyer again on Thursday, when all the stock offered was well absorbed.

On the concluding day prices opened strong, but fell away slightly at midday and closed strong with Mexican Eagles and Shells at the best of the week.

Mining shares attracted little attention, though they firmed up a little Friday.

ANXIOUS TO FIGHT AGAINST GONZALES.

RETIRED MEXICAN ARMY OFFICERS TENDER SERVICES TO OBREGON, SAID.

[BY A. P. NIGHT WIRE.]

MEXICO CITY, April 17.—Numerous retired army officers have requested President Obregon that they be sent into active service against Gen. Pablo Gonzales, should his reported revolutionary movement prove serious, according to an official statement today.

The War Office has still no knowledge of his whereabouts, but its statements reiterate belief his reported rebellious movement will not prove serious.

Financial affairs were discussed by the Cabinet yesterday, but so far as the official statement indicates, no decision was reached on payment of interest on Mexico's foreign debt.

It is known a plan was discussed for the regulation of the general financial affairs.

Jap Oil Companies Merge.

[BY CABLE—EXCLUSIVE DISPATCH.]

TOKIO, April 17.—Two leading petroleum companies, the Holdan and Japan, have almalgamated this month with a capital of 80,000,000 yen for the purpose of developing domestic wells in the hope of securing an independent supply of oil for Japan. In the meantime experts have been sent to Mexico to negotiate for oil properties there and form a Japanese-Mexican corporation.

MORE EGGS IN STORAGE.

[EXCLUSIVE DISPATCH.]

NEW YORK, April 17.—There are now 334,137 cases of eggs in storage in this State, as compared with 4757 cases on March 1, and 2948 cases this time last year.

WOULD-BE KIDNAPER IS LANDED IN JAIL.

[BY A. P. NIGHT WIRE.]

NEWMAN, April 17.—Taken to a candy store by George Scott, a laborer of Newman, on pretense of being bought some candy and then kidnaped, was the experience last night of Edward Conwell and his sister Bernice, age 7 and 6 years respectively.

Constable William Newsome, starting a search for Scott, found him on the bank of an irrigation ditch four miles from here.

On the way to town Scott, handcuffed, jumped from the automobile and endeavored to escape, but was found shortly afterward in an irrigation ditch up to his neck in the water.

You Can Save Money on This

Steinert Grand Piano

Which Was Used by

Mary Garden

During Her Recent Stay in Los Angeles

This beautiful instrument was used by Miss Garden in her suite at the Ambassador Hotel during the local appearance of the Chicago Grand Opera Company, just concluded.

It was brand new when delivered to her and it cannot now be distinguished from a new piano. The mere fact that it was used by such a notable artist as Miss Garden, really enhances its value. We are offering it at the specially reduced price of—

$975 Formerly Priced at $1150.

We are also offering at material reductions, the pianos used by such famous artists as:

The upright used by Mischa Levitzki
The instrument used by Frieda Hempel
The Grand used by De Gogorza
The two Grands used by Vecsei

and others used by artists during their sojourns in Los Angeles.

Upright and grand pianos that were taken in trade on new grands and on Duo-Art Reproducing Pianos are available at marked reductions in our Exchange department.

Tickets on Sale at Our Box Office for

The Mission Play, with Frederick Warde, at San Gabriel Mission.
May MacDonald Hope Concert at Ebell Club, April 13.
"True to Form," with All Star Cast, at Egan Little Theater.
The Woman's Symphony Orchestra, at the Ambassador Ball-room, April 13.
The Zoellner Quartet at Ebell Club, April 25.
Helen Klokke, "Dramatic Interpreter," at Ebell Club, April 28.
All Trinity Auditorium attractions.

And for Various Other Attractions

Geo. J. Birkel Co.
"The Steinway House"
446-448 SOUTH BROADWAY

LASTLONG
FEATHERWEIGHT FLAT-KNIT
UNION SUITS

Six ounces of underwear is all you need wear with a Lastlong athletic style union suit. Has the advantage of being absorbent, too—keeps you dry and cool. For men and boys. Popular prices. At your dealers.

LASTLONG UNDERWEAR CO. 349 Broadway, New York

They are COOL

HIGHEST CLASS, LOWEST PRICED WILSHIRE RESIDENCE PROPERTY

Windsor Square

NEW DEVELOPMENT

THE TRACY E. SHOULTS CO
Larchmont Boulevard at Third Street
Telephones Wilshire 3649 Wilshire 3685

THE BEST ADVERTISEMENT OF

Stewart's Suits

Stewart Suits are perfectly fitting Suits, made-to-order at lower prices.

WHEN gentlemen return to order new suits at Stewart the Tailor's big, upstairs, money-saving shop, it demonstrates beyond all shadow of a doubt that they are satisfied with formerly made Stewart suits. That is the best kind of advertisement, isn't it?

Good tailoring, elegant material, splendid fitting and extraordinary prices win customers for **Stewart's fine, made-to-order suits.**

The shop is, perhaps, a little out of the way, but once a man comes and picks out the goods for a suit which will fit him, like as if it were made for a king, then saves at least $20 on price, he is sure to return.

Quite a few new woolen fabrics for the coming season, fresh from the mill, have been received. Let's show them to you.
Perhaps our special, our formerly priced $55 materials, made-to-order at

$29.75

WILL INTEREST YOU. COME

STEWART

THE SQUARE TAILOR

Western Mutual Life Insurance Building
Formerly Exchange Building

321 West Third Street
Between Broadway and Hill

Take Elevator to the Third Floor to the Place Where Your Dollars Have More Cents

The Times Free Information and Resort Bureau

Corner First and Broadway

is for the accommodation and benefit of persons seeking interesting routes of travel, desirable hotels and rest, recreation and recuperation at the seashore or in the mountains. Particulars are furnished by competent attendants and by correspondence to the general public regarding rates and attractions of railroad and steamship lines, hotels and pleasure and health resorts. Descriptive circulars and transportation literature are kept on hand for inspection and distribution. This service is absolutely free. Literature may also be obtained at the Times Branch Office, 612 South Spring Street.

PERSONS CONTEMPLATING VISITING LOS ANGELES ARE PRIVILEGED TO HAVE THEIR MAIL ADDRESSED TO THE BUREAU.

Resorts

CASA LOMA, Redlands, Cal.

Hotel in a Garden in the Heart of the Orange Groves at Smiley Heights.
Famous Dixie Log Cabin Grill on the Grounds.
Splendid Trout Fishing in Vicinity. Very Attractive Summer Rates.
Golf—Tennis—Croquet—Billiards—Music
Personal Direction

HARRY C. HERVEY PROPRIETOR

WARNER HOT SPRINGS

"THE YEAR-ROUND RESORT"

BEAUTIFUL mountain scenery, hot sulphur baths, invigorating climate. Daily mail reaches us all times. Tourists will find agreeable quarters. Take Motor Stage Line: 5th and Los Angeles Sts. Phone Pico 2250. Direct to Warner Hot Springs. Stage leaves Los Angeles, 8:30 and 10 a.m. every day. Rest, Recreation and Relaxation—summer and winter. Write for booklet to Geo K. Woodward and B. Kerr, Warner Springs, California.

PASO ROBLES HOT SPRINGS HOTEL

Hot Sulphur and Mud Baths remarkably radio active and curative. Sporty golf course. Beautiful scenery and fine roads. On highway and S. P. R.R. Midway between Los Angeles and San Francisco.

DR. G. W. TAPE, Manager.

COLORADO SPRINGS ALTA VISTA HOTEL

Famous Tourist Hostelry now offering rates from $1.50; Nature's great outside with EVERY room. Headquarters for "Seeing Pike's Peak Region" cars. TAKE "ALTA VISTA" FREE AUTO BUS FROM DEPOT.

VENICE

SUNDAY, MAY 1st, 1:30 P.M.
HOSIERY SHOW
100 BEAUTIFUL GIRLS

Los Angeles Hotels and Apartments

GREATER SOUTHERN CALIFORNIA

Hotel Stowell

414-16-18 So. Spring St.
Running Ice Water and Bath with each Room
"Rest easy at the Stowell"

A SOLUTION OF THE HIGH COST OF LIVING

ROSSLYN HOTEL

BREAKFAST, 25c to 75c; LUNCH, 50c; DINNER, 75c.

Superb Routes of Travel

—and catches fast trains out of Chicago

The Golden State Limited, reaching Chicago at 9:15 a. m., insures connection with trains there for every direction.

—Leaves Los Angeles 11:15 a. m. Straight over to El Paso and on to Kansas City and Chicago—The "Line of Low Altitudes." All Chicago equipment, including diner and compartment observation car, through without change. Also a through sleeper for St. Louis and one for Minneapolis daily.

—No. 2, "The Californian," is another train over the Golden State Route, running through to St. Louis. Leaves daily at 4:30 p. m.

Southern Pacific
El Paso & Southwestern System
Rock Island Lines

Tickets and information—212 W. 7th St.
309 Van Nuys Bldg., 709 Van Nuys Bldg.
Phone Pico 2000.
Passenger Station—5th and Central.

—To Chicago— via Salt Lake City

All trains to the East pass through Scenic Salt Lake City—the most interesting tourist city in Western America. See Great Salt Lake and the Mormon Temple from the car window—or stop off and hear the wonderful organ recital.

TWO PREMIER TRAINS DAILY

LOS ANGELES LIMITED
Leaves Los Angeles.... 10:50 a.m.
Arr. Salt Lake City.... 12:35 p.m. Next Day.
Arrives Chicago ..... 8:00 a.m. Third Day.

CONTINENTAL LIMITED
Leaves Los Angeles.... 4:00 p.m.
Arr. Salt Lake City.... 7:50 p.m. Next Day.
Arrives Chicago ..... 4:00 p.m. Third Day.

TICKET OFFICE: 221 Broadway
Phones: Main 8903; 10031.

For information regarding excursion rates to Yellowstone and Zion National Parks see nearest Ticket Agent.

UNION PACIFIC NORTHWESTERN

Steamships

CATALINA ISLAND

Special One and Two-Day Excursions

Hotel St. Catherine Trip, including transportation from Los Angeles and return, room for one night and four meals, ride on Glass Bottom Boat $10

Hotel Atwater Trip, including transportation from Los Angeles and return, room for one night, four meals and ride on Glass-Bottom Boat.... $8½

ONE-DAY TRIP

Including transportation from Los Angeles and return, luncheon at Atwater Cafeteria, and ride on Glass-Bottom Boat..... $4.50

LEAVE LOS ANGELES
daily 9 a.m., returning daily at 4:30 p.m.

Schedule always subject to change

Tickets and Information
600-604 P. E. Bldg., 6th & Main
Phone Pico 56 or 10044

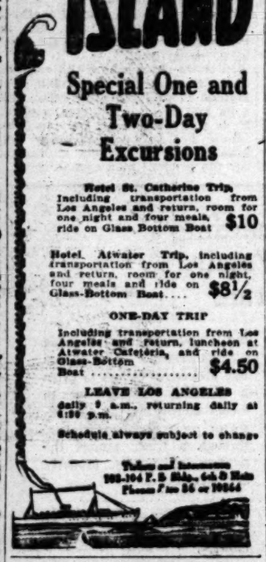

CANADIAN PACIFIC OCEAN SERVICES

SHORT ROUTE

To GREAT BRITAIN And the Continent

TRAVEL NOW
BEFORE THE SUMMER RUSH

LONDON AND PARIS
Are Loveliest in Spring

INCOMPARABLE SERVICE FOR ALL CLASSES

Everything Canadian Pacific Standard. None Better

ST. JOHN to LIVERPOOL
Apr. 27.....Mellita

MONTREAL to LIVERPOOL
May 6 .....Minnedosa
MONTREAL TO HAVRE
May 21 .....Sicilian
MONTREAL to SOUTHAMPTON-ANTWERP
May 13 .....Scandinavian

Apply to Agents Everywhere or 605 SO. SPRING ST. Pico 3499; 64323.

CANADIAN PACIFIC RAILWAY
Traffic Agents

CUNARD ANCHOR

OFFICE: 501 Market St., San Francisco, or Local Agents.
Freight Sailings on Application.
Passenger and Freight Services From New York

CHERBOURG AND SOUTHAMPTON
Aquitania .....May 3, May 24, June 14
Mauretania .....May 17, June 9, July 14
Berengaria .....June 2, June 30, Aug. 18
LIVERPOOL
Youban .....Apr. 27, — —
Caronia .....Apr. 30, June 1, July 2
Ventria .....May 14, — —
Carmania .....May 11, June 15, July 16
Albania (new) .....June 7, July 12, Aug. 16
Algeria .....June 25, — —
HALIFAX, PLYMOUTH, CHERBOURG AND HAMBURG
Saxonia .....Apr. 26, — —
LONDONDERRY AND GLASGOW
Columbia .....Apr. 21, May 21, June 18
Algeria .....May 14, — —
VIGO, GIBRALTAR, PATRAS, DUBROVNIK, TRIESTE AND FIUME.
Calabria .....May 17
BOSTON TO LIVERPOOL
Mauretania .....Apr. 28, — —
Cassalia .....May 14, — —
MONTREAL TO GLASGOW
Cassandra .....May 5, June 11, July 16
Saturnia .....May 27, July 2, Aug. 6

SHORTRIDGE TO SUPPORT TREATY

California Senator to Speak for Colombia Pact.

Declares There is Cloud on Canal Title.

Harding Informed That Ratification Will Pass.

[EXCLUSIVE DISPATCH.]

WASHINGTON, April 17.—Senator Shortridge will support the ratification of the Colombian treaty in a speech before the Senate, which he will make there Monday or Tuesday. He has no intention of entering the discussion until today, when Senator Lodge, chairman of the Foreign Relations Committee and in charge of the ratification resolution asked him to follow Senator New in a speech favoring the treaty.

Inasmuch as the Senate will vote on the ratification Wednesday, it is probable that Senator Shortridge will speak some time Monday. As a lawyer, presenting a case, he will touch on the points leading to ratification as they affect the west coast and California especially.

First of all, he will appeal for ratification on the ground that there is now a cloud on the title of the United States to the property of the French Canal Company, including the railroad across the Isthmus. He will show that the French operated under the so-called Wise concession and that by its terms the concession was never to be transferred to a foreign government.

Inasmuch as the French property under this concession was transferred to this country and the concession transferred to the United States, he contends that the title to this property has a flaw, unless the treaty with Colombia is ratified.

Senator Shortridge also is contending that the rights of the United States to grant different rates of toll through the canal to ships of the United States will be much simplified by the ratification of the treaty now pending before the Senate and believes that, following formal ratification of the treaty, the misunderstanding with Great Britain over lower tolls for American ships in the canal can speedily be adjusted.

But more important than all these arguments Senator Shortridge will urge that the treaty should be ratified to protect the canal and prevent foreign governments from obtaining naval bases in Colombia, which may endanger the canal, and its efficiency during war periods.

CONTROLLING JAPANESE.

Senator Shortridge believes also that Colombia as a staunch friend of the United States can be of great assistance in controlling the Japanese immigration problem and that with the treaty once disposed of Colombia can and will work in harmony with the United States on the question of all oriental colonization and immigration problems which are now and are bound to become even greater problems of importance to the Pacific Coast.

Senator Shortridge has declined invitations to make an address before the Middlesex Club in Boston and before a large civic gathering in New York City on the ground that his attention will be concentrated in the Senate while the emergency tariff and the Colombian treaty are pending and other important matters to California and the West are being formulated by the Senate leaders.

Senator Curtis of Kansas, Republican whip of the Senate, has notified President Harding that in spite of the speeches and the opposition against the Colombian treaty there are enough votes to pass the resolution of ratification.

Steamships

Ticket Office Cor. 6th & Spring Phone Main 7381
Long Beach Office, 116 W. Ocean Ave.

$30 Round Trip to San Francisco

S.S. QUEEN
Sails 10 p.m., WED., APR. 20
FOR SAN FRANCISCO

Through Rail and Water Tickets to Pacific Northwest and Eastern Destinations.

Regular Sailings from Los Angeles every Sun., Tues., Wed., Thurs. for SEATTLE—VICTORIA—TACOMA

ALASKA EXCURSIONS Now Booking

San Diego Daylight Trip, Mon., Apr. 18 $4.50

FOR MEXICO—CENTRAL AMERICA
S. S. SENATOR SAILS APRIL 18
Berth and Meals Included in All Fares

AUSTRALIA!

NEW ZEALAND AND SOUTH SEAS
Via Tahiti and Rarotonga
Mail and Passenger Service Every 28 Days
Union S. S. Co. of New Zealand
320 California St., San Francisco or local steamship and railroad agents.

AMERICAN TRAVEL BUREAU

WHITE FLYER LINE
STR. HUMBOLDT
TO SAN FRANCISCO, $12 TO $15.
Direct connections to Portland.
Railroad and Steamship Tickets.
511 South Spring Street. Tel. 62155.

Resorts

LITTLE BEAR LAKE RESORT

C. B. SMITH, Prop.
Little Bear Lake P. O.
Phone San Bernardino J 4.
Make reservations early.

OAKGLEN LODGE

8000 Feet Elevation.
OPEN ALL YEAR.
Address R. F. D. No. 2, Yucaipa.
Folders at all Information Bureaus.

LOWE'S CAMP BIG BEAR LAKE

Pine Knot P. O., San Bernardino County.
Housekeeping cabins and hotel accommodations. Free camping grounds.

City Restaurants

BREAKFAST, LUNCH, AFTERNOON TEA OR DINNER

The Gingham Dog and Calico Cat Restaurant

WEST 7TH AND BONNIE BRAE

Business Men's Lunch .. 50c
Special Lunch 75c

Dinner Served From 5 to 9 P.M.

Roast Dinner 75c
Turkey Dinner $1.50
T-Bone Steak Dinner $1.00
Chicken Dinner $1.00

SPECIAL DINNERS SERVED IN OUR PRIVATE BANQUET ROOM

The Most Wonderful Restaurant in Los Angeles

Steamships

THE ADMIRAL LINE

PACIFIC STEAMSHIP COMPANY

TICKET OFFICE— Cor. Fifth and Spring Sts. (Alexandria Hotel.) Telephone Main 7883 or 13333. Long Beach Office, 115 West Ocean Ave.

$30 S. S. QUEEN $30

SAILS 10:00 P.M. WEDNESDAY FOR SAN FRANCISCO

ROUND TRIP ROUND TRIP

REGULAR SAN FRANCISCO, SEATTLE, TACOMA, VICTORIA SAILINGS EVERY SUNDAY, TUESDAY AND WEDNESDAY.

DIRECT PORTLAND SERVICE!

ANNOUNCING FIRST SAILING TUES., APRIL 26, OF LARGE OCEAN STEAMSHIPS TO PORTLAND, OR., DIRECT FROM LOS ANGELES.

BERTH AND MEALS INCLUDED IN ALL FARES

POLICE ARREST GERMAN BANDIT

But Have No Proof That Max Hoels is Guilty.

Led Organized Band Under Red Flag, is Charge.

Huge Reward Was Offered for His Capture.

[BY CABLE—EXCLUSIVE DISPATCH.]

BERLIN, April 17.—In characteristic Teuton fashion Max Hoels, the leader of the recent German revolution, who is known as the Red Ludendorff and who is reality is the Pancho Villa of Germany, has been arrested in Berlin.

A squad of police surrounded a restaurant in which he was quietly having a glass of beer and three police inspectors entered and ordered three Pilseners. Max Hoels arose, paid and then left. The three grave inspectors followed. Out on the street the three police drew long revolvers.

"Hands up or we shoot," they demanded.

"Shoot away, I am too tired to raise my hands," replied the greatest bandit cynically.

HAULED TO JAIL.

Max did not raise his hands and the three inspectors did not shoot. Instead they grabbed him and hauled him off to jail. Arrived at the police station Max asked for cigarettes and then chirped up with the familiar doughboy expression, "When do we eat?"

"Are you really Max Hoels?" he was asked.

"I don't know. Why don't you read the warrant and find out?" Max replied and then he settled himself comfortably for a beauty nap.

The police then got busy and offered a reward of 50,000 marks for evidence against Max. One paper issued an extra on his capture.

LED BAND OF REDS.

Hoels, like Pancho Villa, organized a band of 100 men under the Red flag. Both last March and this March whenever a bomb was thrown anywhere in Germany or a bridge blown up or a machine gun fired, Max was blamed. Max, commanding three automobile trucks of followers, terrorized the Vogtland district of Saxony. Frequently signs saying "Max Hoels was here" were found near a smouldering villa or a dynamited bank. The losses caused by the revolution in Saxony alone amounted to 9,000,000 marks.

The government offered a huge reward for his capture, but with no results. Max was seen everywhere like Mark Twain's White Elephant. He was blamed for a 1000 crimes. But Max himself never stole a pfennig nor did he share in any stolen funds. He confessed that he lived on 250,000 marks, which Lenine had sent him to defray the expenses of a trip to Russia.

ARIZONA INDUSTRIAL COMMISSION IS SUED.

INJUNCTION TO TEST CONSTITUTIONALITY BROUGHT AS MEMBERS ARE NAMED.

[BY A. P. NIGHT WIRE.]

PHOENIX April 16.—A few minutes after the State Industrial Commission, members of which which were appointed yesterday by Gov. Thomas E. Campbell, had completed its organization yesterday it was served with summons in a suit to test the constitutionality of the act passed by the last Legislature, creating the commission.

The suit was brought by J. L. Crisman, a local building contractor, and also named the State Auditor and Treasurer as defendants. He asked for an injunction permanently restraining the commission from exercising any of their powers and restraining the auditor and treasurer from drawing or paying any warrants for the commission. Judge R. C. Stanford issued an order directing the defendants to appear in Superior Court tomorrow morning to show cause why the injunction should not be issued.

Crisman in his suit alleged that the act was unconstitutional in that it violated various sections of the State Constitution.

The commission named J. L. Henry of Globe chairman and Roy Davidson, Secretary of the Senate during the last session of the Legislature as its temporary secretary lature, as its temporary secretary at a salary of $3000 a year. Jack Ryan, who assisted Davidson when the latter was Secretary of the Senate, was appointed stenographer at a salary of $175 a month. The three commissioners each receive an annual salary of $4000.

You'll

Get the Treat of Your Life When You Follow the Arrow to the New

CASA DEL MAR CAFE

On Venice Blvd. Two miles west of Culver City.

They're all talking about "Prof." Moore's Jazz Artists —they just make you dance

San Francisco Hotels

Hotel Cartwright

SAN FRANCISCO
524 Sutter St., above Powell St.
W. M. TURNER, Mgr.
"A Home Away From Home"

From the moment the guest arrives he is agreeably impressed with the cheerful atmosphere, which bespeaks hospitality, homelike informality and comfort.

Rates From $2.00 and Up. With Bath. From Ferry take car No. 1, 2 or 3 to Powell St. From 3rd and Townsend take car No. 16 to Sutter, transfer to Sutter st.

LITTLE IRONIES OF LIFE AS REFLECTED IN DAY'S NEWS

[EXCLUSIVE DISPATCH.]

LEXINGTON (Ky.) April 17.—Poppies from Persia are to bloom in Kentucky if a package of seed recently sent C. W. Mathews of the Kentucky agricultural experiment station bears fruit. The idea is to have the blood-red poppies of Persia, State of the Union as a memorial to the boys who fell in the Flanders fields.

* * *

CINCINNATI (O.) April 17.—L. F. Reeves of Covington, Ky., who works in Cincinnati, is the champion walker of this district. During the last forty years he has walked 40,000 miles to and from work. He travels the five miles from his residence to his office on an average of 300 days in the year. He figures he has kept $1200 in street car fares in his pocket.

* * *

MARTINSBURG, (W. Va.) April 17.—The jail at Hancock, Md., in disuse since the advent of prohibition, will no longer be used for violators of the law, but bookworms. The stone walls will be lined with shelves and the building will be converted into a library.

* * *

RUSSELLSVILLE (Ky.) April 17.—That a bell belongs to a mule is the belief of Oliver Farson, who has purchased a bell toned one for a favorite on his farm. The intelligent animal demonstrated his delight in the music on numerous occasions and now every mule in the neighborhood is braying for a bell.

GRAND OPERA COMPANY AGAIN BREAKS RECORD

[BY A. P. NIGHT WIRE.]

SAN FRANCISCO, April 17.—The Chicago Grand Opera Company, appearing here for two weeks, broke tonight for the second time within a week the world's record for receipts at a grand opera performance, it was announced.

The receipts were $26,497, from approximately 7100 persons. The opera was "Faust," with Mary Garden, Lucien Muratore and Georges Baklanoff singing the major roles. Last Tuesday night the former world's record was established when approximately $25,000 was paid, with "Carmen" as the opera.

This record, according to announcement, displaced the record of $22,500, established by Enrico Caruso at Atlanta.

Firemen Injured as Ship Burns

[BY A. P. NIGHT WIRE.]

SEATTLE (Wash.) April 17.—Fire Chief George A. Landis and three firemen were overcome by smoke while fighting a fire in the forward hold of the Japanese freighter Taisetsu Maru, docked at the Great Northern dock in Smith Cove last night. Damage was estimated at $10,000. Several hundred thousand feet of lumber and 1000 bales of cotton were damaged.

Indigestion and Constipation

"Prior to using Chamberlain's Tablets I suffered dreadfully from indigestion. Nothing I ate agreed with me and I lost flesh and went down in health. Chamberlain's Tablets strengthened my digestion and cured me of constipation," writes Mrs. George Strong, Rochester, N. Y.—[Advertisement.

COLYEAR'S FIREPROOF STORAGE
60577 415 SO. SAN PEDRO ST. MAIN 1117
STORE YOUR FURNITURE IN PRIVATE LOCKED ROOMS $1.50 PER MONTH
MOVING PACKING SHIPPING

$15 WATCHES

MONTGOMERY Jewelers 4th and Broadway

Catalina

THE PEOPLE'S ISLAND

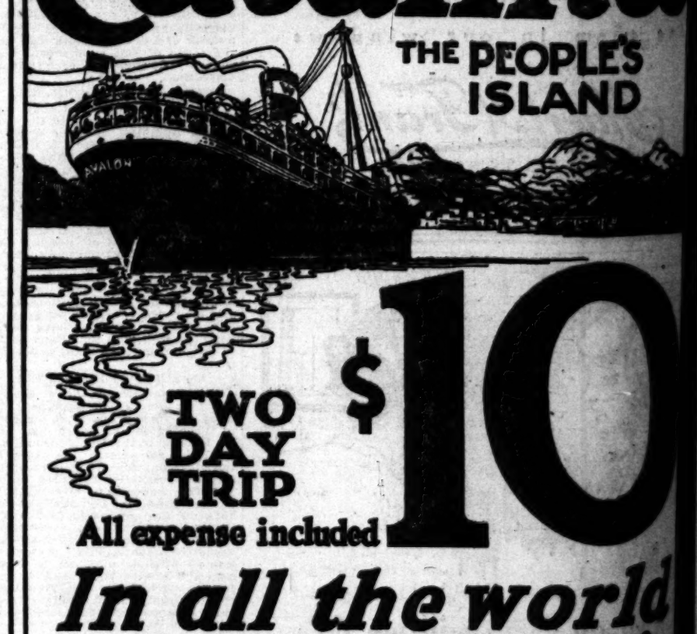

$10 TWO DAY TRIP

All expense included

In all the world no trip like this

On this famous two-day trip, all expenses are included, as follows:

Transportation Los Angeles to the Island and return; Ride on the Glass Bottom Boat over Submarine Gardens; Room over night and four meals at Hotel St. Catherine. Leave L. A. 9 a.m. today, back 6:30 p.m. tomorrow.....$10

Hotel Atwater Trip, two days, all expense incl..$8.50

One day trip with luncheon and Glass Bottom Boat Ride over Submarine Gardens.....$4.50

Steel Steamship Avalon with Orchestra for Dancing

Leave Los Angeles daily, at 9 a.m. Returning, arrive Los Angeles at 6:30 p.m. Through car from Pasadena P. E. Station every Tuesday and Saturday at 8:15 a.m. Rates always subject to change.

Tickets: 6th & Main Streets P. E. Building. Phone Pico 56, Los Angeles.

Tickets: P. E. Station, Pasadena.

Tickets: 133 W. Ocean Ave., Long Beach.

Wireless Telephone Room aboard steamer. Long distance messages, 75c extra. Messages sent ready to connect on all lines.

Glass Bottom Boat

IES OF LIFE AS CTED IN DAY'S NEWS.

CLUSIVE DISPATCH.]

April 17.—Poppies from Flanders Fields by if a package of seed received by Prof. Kentucky agricultural experiment station to have the blood-red poppies in every memorial to the boys who fell in foreign

* * *

April 17.—L. F. Reeves of Covington, Ky., is the champion walker of this section. rs he has walked 60,000 miles to his work from his residence to his office on an aver- ar. He figures he has kept $1200 in street-

* * *

, Va.) April 17.—The jail at Smithfield, dvent of prohibition, will no longer harbor bookworms. The stone walls will be lined ding will be converted into a library.

* * *

(Ky.) April 17.—That a bell brings joy to Oliver Farson, who has purchased a fine on his farm. The intelligent animal has in the music on numerous occasions and eighborhood is braying for a bell.

* * *

000 was paid, with "Carmen" opera.

This record, according to announcement, displaced the pre record of $22,500, established Enrico Caruso at Atlanta.

Firemen Injured at Ship Blaze

[BY A. P. NIGHT WIRE.]

SEATTLE (Wash.) April Fire Chief George A. Master three firemen were overcome smoke while fighting a fire in forward hold of the Nippon Kaisha freighter Tatsuno Maru the Great Northern dock in Cove last night. Damage was mated at $10,000. Several hundred thousand feet of lumber and bales of cotton were damaged.

Indigestion and Constipation.

"Prior to using Chamberlain Tablets I suffered dreadfully from indigestion. Nothing I ate agreed with me and I lost flesh and grew down in health. Chamberlain Tablets strengthened my digestion and cured me of constipation," writes Mrs. George Stroup, Rochester, N. Y.—[Advertisement.

EPROOF STORAGE
FURNITURE IN
OOMS $1.50 PER MONTH
ING SHIPPING

CHES MONTGOMERY
Jewelers
4th and Broadway

lina
F PEOPLE'S
ISLAND

0
world
ke this
included, as follows:
ern; Ride on the Glass Bot
night and four meals at Hotel
6:30 p.m. tomorrow.....$10
ll expense incl..$8.50
Glass Bottom
Gardens.....$4.50
rchestra for Dancing
ve Los Angeles at 8:30 p.m. Through
nd Saturday at 8:15 a.m. Schedule

Fitzgerald's
FOR THE MUSICALLY INCLINED

EXCHANGE YOUR UPRIGHT for a Behr Bros. Grand. Liberal allowance made.

Behr
BROTHERS
MINIATURE GRAND

$795

—the price you would expect to pay for a good upright.

It is no longer true that a good grand costs at least a thousand dollars.

Greater efficiency and facilities in piano building have altered that.

To prove that all the grace and beauty, all the tonal charm and all the intrinsic value you attribute to the grand of your ideals, may be obtained at the price you would ordinarily expect to pay for a good upright, we invite you to come in and hear and carefully examine the exquisite little Behr Bros.' Miniature Grand, a model of excellence.

FITZGERALD KNABE MUSIC CO.
HILL STREET AT 727-729

Chaffees — Dependable Stores Supplying Thousands of Homes With Dependable Foods — Chaffees

Guittard's Chocolate 25c
A pure ground chocolate valued at 43c a pound. A special reduction—our price One pound tin—

Cal-Gro Peaches 20c
A yellow cling Dessert Peach packed in a good grade of sugar syrup. Case $4.05, Doz. $2.10, Can—

Mt. Wilson Tomatoes 10c
Special—Large size tin of Red Ripe Tomatoes and Puree. Extra quality (standards) 2½s size—

Snowdrift 21c
Pure Vegetable Shortening—for better pies, cakes and cookies. The air-tight tin keeps it fresh. 8-lb. tin $1.55, 4-lb. tin 80c, 1-lb. tin—

Wesson Oil 30c
Summer season is salad time and Wesson Oil is delightful salad oil. Half gal. $1.00, quart 55c, pint—

Morgan's Peas 20c
Evergreen Brand high grade June Peas—tin 23c; Weber Valley Sugar Peas—tin—

Karo Corn Syrup 75c
The new Karo prices at Chaffee's— Red—1½-lb. 15c, 5-lb. 43c, 10-lb. 80c. Blue—1½-lb. 13c, 5-lb. 39c, 10-lb.—

Beechnut Meats 35c
A brand of Meats in glass, considered one of the best Chipped Beef—4-oz. jar 33c, 8-oz. jar 60c Bacon—9-oz. jar 65c, 5-oz. jar—

LOS ANGELES STORES

No. 6—3913 Pasadena Ave.
No. 7—1748 West Adams St.
No. 8—3902 Pasadena Avenue
No. 9—2004 North Broadway
No. 10—1800 Hollywood Blvd.
No. 11—806 W. Western Ave.
No. 12—6240 Hollywood Blvd.
No. 13—635 W. Second St.
No. 14—3924 Pasadena Avenue
No. 40—3900 S. Western Ave.
No. 41—3801 S Normandie Ave.
No. 42—413 E. Vernon Ave.
No. 43—200 North Avenue 64
No. 44—3311 S. Vermont
No. 46—2104 Sunset Blvd.
No. 47—5500 Monte Vista
No 48—3901 S. Normandie Ave.
No. 50—2537 Arlington
No. 51—1436 West Pico
No. 53—2407 N. Broadway
No. 54—700 W. Washington
No. 55—1383 W. Jefferson
No. 56—6419 Hollywood Blvd.
No. 57—4401 S. Western Ave.
No. 58—3328 West Pico
No. 61—5564 Hollywood Blvd.

H. G. CHAFFEE COMPANY

Troubles
Soothed
Cuticura

CARPET AND RUG DYEING
Phone 22277
Representative will call and give details, price and colors.
UNITED CLEANERS & DYERS, INC.
12th at San Pedro St.
WESTERN AMERICA'S GREATEST DYE HOUSE.

SKIES CLEARING OVER INDUSTRY.

Facts Pointing Way to Better Times for the Future.

Harding's Message to Congress Strikes Right Chord.

Transfusion of New Blood Felt by Business.

[EXCLUSIVE DISPATCH.]

WASHINGTON, April 17.—Facts rather than hope seem unmistakably to point the way to better times in a future almost immediate. The week now ending has brought clearing skies over the field of industry; the coming week will witness still further improvement. Business has quit hurrahing for better times and gone to work in earnest to bring them about.

No week since the beginning of our economic crisis has been so crowded with tonic incidents. Dispatches from every section of the country within the last twenty-four hours tell virtually the same story of improvement, slow but certain. Here in Washington officials, from President Harding down, have noted with gratification the trend toward revived prosperity.

EFFECT OF MESSAGE.

Indeed, the President in his message to Congress sounded an industrial keynote whose vibrations have struck responsive chords throughout the nation. Business was waiting to hear the first word from the new occupant of the White House. Having heard with apparent satisfaction business seems to have gone about its business with heartened effort.

New York answered immediately with the most important industrial change within two years—a reduction in prices by the United States Steel Corporation. By that single incident industry received a transfusion of new blood in its veins. The effect of the cut, it is believed, will be so far-reaching and so beneficial that the entire body industrial will pick up health for months to come.

At Chicago the Railroad Labor Board, a few days later, reinforced the drive to better times by abrogation of the national agreements between the railroads and their men. The carriers claimed the agreements were costing them $250,000,000 to $300,000,000 a year.

RESERVE BANK OUTLOOK.

Here at Washington, representatives of the twelve Federal reserve banks met, counseled and took inventory. They found the country's finances mended and healthful, the banks in a stronger position than they have been for nearly two years and confidence in the future universal.

On the eastern seaboard, Boston reported conviction that the worst had passed and that slow recovery had set in. Pittsburgh, heart of the steel industry, anticipates stabilization of her basic interest through the cut by the steel corporation.

Detroit is coming back almost as fast as the supposed laws allow. A big season seems to be ahead for the automobile manufacturers. Kansas City reported prospects for big crops with resultant decreased prices, but a holdover, nevertheless, of much 1920 grain on farms. St. Paul has seen a distinct improvement in business.

THE GEORGIA PEACH.

The Georgia peach is on its way in bountiful measure and as a result Atlanta looks for better business in that section. New Orleans looks with confidence toward a tariff on sugar and as a consequence better business. St. Louis finds that there is a well-defined improvement in the jobbing lines.

Pacific Coast points, generally the last to feel the effects of a general business revival, are noting the signs of better times.

WILL APPEAL TO FOCH ON AFRICAN TROOPS.

[EXCLUSIVE DISPATCH.]

WASHINGTON, April 17.—Mrs. Fred A. Britten, wife of the Chicago Congressman, will sail for France next Wednesday to present to Marshal Foch a protest against the retention of African troops in Germany.

Congressman Britten said tonight that as a result of his interview yesterday with former Premier Viviani and M. Knecht, he would withhold, pending his wife's appeal to Marshal Foch, his resolution calling on President Harding to use his good offices with the President of France for the removal of these troops.

"I presented to the distinguished French visitors a series of evidence that American Christianity was in no small measure disturbed over the retention of colored, semicivilized troops in control of white Christian people," Britten said.

"After a very satisfactory discussion of the French military necessities and my personal knowledge that our government intends to keep out of European politics and affairs, I have concluded to appeal directly to Marshal Foch.

"Mrs. Britten will present to the Marshal the data which I laid before M. Viviani."

TYPOTHETAE FAVORS "BALTIMORE PLAN."

[BY A. P. NIGHT WIRE.]

BALTIMORE, April 17.—Resolutions urging the fourth district Typothetae Federation members to resist any attempt to enforce a reduction in the present working hours of printers were adopted at the closing session yesterday.

Resolutions were adopted commending the "Baltimore plan" providing for an organization to embrace employer, employee and consumer in the printing industry, wherein these may meet on a common ground for settlement of any difficulty or dispute that may arise.

Preventive Medicine.

The tendency of medical science is toward preventive measures. It is easier and better to prevent than to cure. Pneumonia, one of the most dangerous diseases that medical men have to contend with, often follows a cold or attack of the grip. The cold prepares the system for the reception and development of the pneumonia germ. The longer the cold hangs on, the greater the danger. Take Chamberlain's Cough Remedy as soon as the first indication of a cold appears so as to get rid of it with the least possible delay. It is folly to risk an attack of pneumonia when this remedy may be obtained for a trifle.—[Advertisement.

A Message Concerning The Greatest Thing in the World

—what all humanity is seeking

Happiness, Beauty, Culture in the home

TO create a beautiful home, to enhance the lives of loved ones, to achieve the higher ideals of art and culture—

—the course of all civilization may be traced to man's aspirations for these worthy ends.

—and this is a message concerning a notable advance in this direction.

—ideals, like thoughts, externalize themselves.

—the ideals of beauty, of happiness, of culture and charm are expressed in the glowing terms of

The Dainty

BABY GRAND PIANO

—Especially Designed for the Small Home or Apartment and Offered at a Price that Brings the Greater Beauty and Artistic Influence of the Grand Within Economic Bounds. The creation of the Small Baby Grand is a comparatively recent achievement, the significance of which may well be considered one of the most important additions to the happiness and culture of the home.

From the first inception of the grand piano, its artistic superiority, in tonal principles as well as visual beauty has given it the preference of all; the artist uses only the grand because of its richer, fuller, purer tonal qualities — the master of interior decoration assigns to the grand the primal influence in the creation of the artistic home atmosphere—and all teachers and conservatories of music use only the grand for imparting to students a conception of true tonal values.

ALL of the inherent attributes of the grand type of piano have been faithfully preserved in the Baby Grand—all of the golden purity of tone of the finest concert grand you have so much admired when the great artist played in public recital, is retained, but moderated in volume to harmonize with the size and acoustics of the average small home or apartment.

—in grace of lines and elegance of finish, the Baby Grand will prove a veritable transformation in the appearance of any room.

The leading music houses of Los Angeles are devoting to the Baby Grand the concentrated attention its artistic importance deserves.

Any one of the houses whose names are attached to this message will be glad to display to you the charms of the Baby Grand, and each will afford you every assistance in acquiring this inestimable home possession.

WILEY B. ALLEN CO.
416 So. Broadway

BARKER BROS., Inc.
724 So. Broadway

FITZGERALD MUSIC CO.
Hill St., at 727-729

GEO. J. BIRKEL CO.
446 So. Broadway

PLATT MUSIC CO.
622 So. Broadway.

Vernon Plays Twenty-Two and One-Half Innings and Manages to Cop One Ball G

TIGERS, ANGELS DIVIDE SERIES.

Schellenback Defeats Los Angeles in Opener.

Teams Go Fourteen Rounds to Draw in the Second.

Slim Love Battles Both Dumovich and Tom Hughes.

BY HARRY A. WILLIAMS.

There were a lot of stale suppers in Los Angeles last night. It was 'way past chow time and the twilight was growing thick when Jimmy McAuley hawked up and hauled down a line smash by Cherley Gorman, writing finis on twenty-two and one-half innings of baseball—a half-inning more than was doled out for one admission on the previous Sabbath.

However, all efforts to finish a doubleheader at the local yard have proved ineffective.

Vernon copped the opening game, 7 to 1, in eight and a half rounds, and the second closed without a decision, 1 to 1, at the end of the fourteenth.

The teams might have gone a round or two more before absolute darkness set in, but the shadows were getting heavy and the fish restless, with an increasing number of steelheads swarming onto the field. So the umps called it on general principles.

This left the series three-all, with one game to be played over when the doubleheader season opens. It is hoped by that time the athletes will have become skilful enough to finish two games in one afternoon.

Slim Love went the full route for Vernon in the chaser bill, Nick Dumovich opposing him for seven rounds and Tom Hughes sitting in for the other seven. Tom experienced a real ordeal when he was compelled to pitch to P. Samson Schneider in the last two rounds, and he was there with a truck-horse finish. Not only did he prevent P. Samson from knocking the ball over the left-field fence, but he walked him the last time up.

Dumovich held his own with Love until the sixth, when a walk, a stolen base, an overthrow of second and Locker's single netted a run. Los Angeles tied it in the ninth on McAuley's walk, Carroll's sacrifice and a single by Sandow Griggs.

A drawn game means an anticlimax, and to locate the big moment of this combat it is necessary to revert to the twelfth inning. In this frame the Tigers came almost within the span of a dusty palm of scoring. Charley Gorman crashed open this round with a withering drive to right center. Red Killefer plunged after the ball and partially trapped it with one hand. Red obviously intended to pursue the almost spent drive, but did not have it until Gorman was near third. It was a bonafide three-bagger, better than a three-bagger, possibly a home run. Under the urge of the moment, Boss Schmidt, standing just off third, almost obscured by the fringe of the overflow crowd, allowed Gorman to tear on to the plate. Nicholl went out in center to meet Killefer's throw, shot to Stanage. The play was desperately close, and even when the ball sunk into Oscar's mitt, it seemed that Gorman might gain the plate. Both men threw themselves on the ground at the same time, Gorman to slide for the plate, and Stanage to tag him. The superior weight of the Angel catcher decided the issue. Striking this human stone wall, Gorman caromed to one side like a thing of rubber, and his fingers fanned groped in vain for the plate. Two flies followed, on either of which Gorman could have in all probability scored from third. But conservative and orthodox baseball doubtless called for flagging the runner at that base, but this was a game of unusual hazards.

Phil Locker is proving to be the successor of Nick Dumovich, which baseball purposes should be spelled Me-me-to-le with the accent on the mee. He drove in both runs for Dumovich in Wednesday's game, and yesterday spoiled an otherwise almost perfect performance for nine.

Dumovich was removed for a pinch-hitter in the eighth, and Mogg buried in able style.

Slim Love, by holding the Angels to five scattered hits, produced a left-handed pitching epic to the accompaniment of many heartfelt grunts. Slim is back in the form, which took him to the majors.

The first break came in the sixth. Dumovich passed High with one out, Hughie stole second, and continued to third when Stanage threw over McAuley into center. Locker singled High across. Schneider singled to left, putting Locker on third and took second on Carroll's erroneous handling of the ball. Dumovich then settled, held Smith to a short fly to Killefer and fanned Alcock. This was the only frame containing two hits.

Love started the ninth by walking McAuley, and the Angels were quick to appropriate their last chance within the legal limit. Carroll put McAuley down to second with a sacrifice, and Jimmy sped in with the tying run when Griggs grounded a single to right.

Vernon made a bid in the thirteenth which ended at second base. Chadbourne was retired, McAuley to Griggs, a play brilliantly executed at both ends. High worked Hughes for a pass, and Tom retaliated by fanning Locker. This brought Schneider up with his sights set for a blow over the left-field fence. Tom worked on P. Samson like a surgeon operating on an elephant from a safe distance until the count stood 3 and 2. Then with High off on a rapid expedition to steal second, Hughes sent up a wide one, and Stanage pegged out Hughie, ending the round.

This meant that Tom must pitch all over again to Schneider at the start of the fourteenth, and with three well-aimed strikes he dealt with P. Samson as effectively as a Scotsman in spiked shoes.

The opener was a lop-sided show, with Frank Schellenback pitching in his usual superb form, blanking his opponents after the first inning, and the Tigers scoring about as they pleased. Vic Aldridge was sent in to work some of the sere and yellow from last fall out of his system, the same being used in purely an ornamental sense. Vic wilted in the fifth, and then faded clear out. Lefty Thomas held the Tigers to one run until taken out for a pinch-hitter. Douglas stepped into an unpromising finish, featured by two boots and a triple by Schellenback with two on. In sliding at the finish of this triple, Schellenback twisted his ankle, and gave way to Shore.

The season's largest mess of fish, 14,000, ranging from sharks to tadpoles, filled the seats and overflowed into the arena. Fish-bait ran out about 4 o'clock, there being a bun famine. One butcher was called down for selling hot dogs two for a quarter, instead of 10 cents straight, the regular bleacher price. It is the season's first hot-dog scalper. The score:

First game:

LOS ANGELES	AB	R	H	O	A	VERNON	AB	R	H	O	A
Killefer, cf	4	0	0	1	0	Cooper, cf	4	0	1	1	0
Brashear, ss	4	0	0	2	3	Hall, lf	4	1	1	2	0
Mogridge, p	1	0	0	0	0	Lindsey, 1b	4	1	1	11	0
Carroll, 3b	3	0	0	1	2	Griggs, rf	4	1	1	1	0
Griggs, rf	3	0	1	1	0	Elliott, 3b	4	1	1	1	3
Crawford, lf	3	0	1	2	0	Smith, ss	4	0	1	2	3
Chadbourne, 2b	3	0	0	2	3	Alcock, 2b	4	0	0	2	3
McAuley, c	3	1	1	6	0	Schneider, c	4	0	0	6	0
Baldwin, p	1	0	0	0	1	Thomas, p	1	0	0	0	0
Douglas, p	0	0	0	0	0	Love, p	3	0	0	0	1
Shore, p	0	0	0	0	0						
Totals	29	1	3	24	9	Totals	33	4	6	27	10

Batted for Thomas in eighth.

SCORE BY INNINGS.

Los Angeles	0	0	0	0	0	0	0	0	1	0	1
Vernon	0	0	0	0	0	1	0	0	0	0	1

SUMMARY.

Errors—Killefer, Griggs, Nicholl, Edington, Chadbourne, Schneider, Alcock, Love. Two-base hits—Griggs, Lindsey, Cooper, Smith. Three-base hit—Griggs. Stolen bases—Brashear, Griggs, Crawford, Chadbourne, Hall, Griggs, Elliott, Smith, Alcock. Sacrifice hits—Carroll, Griggs, Schneider, Love. First base on balls—Off Mogridge, 1; off Baldwin, 1; off Thomas, 2; off Love, 1. Struck out—By Mogridge, 1; by Baldwin, 1; by Thomas, 2; by Love, 4. Hits—Off Mogridge, 3 in 2 innings; off Baldwin, 1 in 1 inning; off Douglas, 1 in 1 inning; off Thomas, 2 in 7 innings; off Love, 4 in 7 innings. Passed balls—Schneider, 2; McAuley, 1. Wild pitch—Love. Umpires—McCarthy and Egan.

Second game:

LOS ANGELES	AB	R	H	O	A	VERNON	AB	R	H	O	A
Killefer, cf	4	0	0	1	0	Cooper, cf	4	0	1	1	0
Brashear, ss	4	0	0	1	2	Hall, lf	4	0	1	1	0
Carroll, 3b	4	0	0	1	2	Lindsey, 1b	4	0	1	10	1
Griggs, 1b	4	0	1	10	1	Fredder, rf	4	0	0	1	0
Crawford, rf	4	0	0	1	0	Smith, 3b	4	0	0	0	2
Chadbourne, 2b	4	0	0	2	3	Alcock, ss	4	0	0	2	3
Nicholl, 2b	0	0	0	0	0	Gorman, 2b	4	0	1	2	3
Stanage, c	4	0	0	6	0	Murphy, c	4	0	0	5	0
Davis, p	2	0	0	0	1	Love, p	3	0	0	0	1
Hall, p	1	0	0	0	0						
Highland, p	1	0	0	0	0						
Totals	33	0	1	22	9	Totals	35	0	3	21	10

Batted for Davis in eighth.

Called at end of 14th, darkness.

SCORE BY INNINGS.

Los Angeles	0	0	0	0	0	0	0	0	0	0	0	0	0	0	0
Vernon	0	0	0	0	0	0	0	0	0	0	0	0	0	0	0

SUMMARY.

Errors—McAuley, Carroll, Stanage. Three-base hit—Gorman. Two-base hit—Hall. Stolen bases—Killefer, Brashear, Griggs, Crawford, Chadbourne, Hall, Stanage, Love. Sacrifice hits—Carroll, Hall, Stanage, Love. First base on balls—Off Love, 1; off Davis, 1; off Hall, 1. Struck out—By Love, 1; by Davis, 4; by Hall, 2. Hits—Off Davis, 4 in 8 innings; off Hall, 2 in 6 innings. Passed ball—Murphy. Wild pitch—Davis. Umpires—McCarthy and Egan.

SEALS SPLIT UP WITH OAKLAND.

[BY A. P. NIGHT WIRE.]

SAN FRANCISCO, April 17.—San Francisco was shut out by Oakland in this morning's game, 5 to 0, and won this afternoon, 2 to 1. The Seals were helpless against Alten this morning. Three hits bunched in the ninth, with two down, gave the Seals the afternoon game, three runs coming in on Pinelli's error. The crowd was said to be the largest ever in attendance here.

Morning game:

SAN FRANCISCO	AB	R	H	O	A	OAKLAND	AB	R	H	O	A
Schick, cf	4	0	0	1	0	Cooper, cf	4	0	1	1	0
Fennell, rf	3	0	0	1	0	Miller, lf	4	0	1	1	0
Caveney, 3b	3	0	1	1	4	Calhoun, 3b	4	0	1	1	2
Elliott, lf	3	0	0	2	0	Mitze, 1b	4	0	1	10	0
O'Neil, 1b	3	0	1	12	0	Knight, rf	4	0	0	1	0
Kane, 2b	3	0	0	2	3	White, 2b	4	0	0	2	3
Pinelli, ss	3	0	0	1	3	Mitchell, ss	4	0	0	1	3
Alten, p	2	0	0	0	2	Koehler, c	4	0	0	5	0
Bath, x	1	0	0	0	0	Allen, p	3	0	0	0	2
Crumpler, p	0	0	0	0	0						
Totals	31	0	2	21	12	Totals	35	0	4	24	10

x—Batted for Alten in ninth.

SCORE BY INNINGS.

San Francisco	0	0	0	0	0	0	0	0	0	0	0
Oakland	0	0	0	0	0	0	0	0	0	1	1

SUMMARY.

Errors—Caveney, 2; Yelle, Isabel, Mitchell, Koehler, Allen. Two-base hits—Cooper, Yelle, Caveney. Sacrifice hits—Miller, Mitze, Knight, Allen, 2. Double plays—Kane to O'Connell; Caveney to Agnew to O'Connell. Runs responsible for—Alten, 2; Crumpler, 1. Struck out—By Allen, 5. Double plays—Kane to O'Connell; Caveney to Agnew to O'Connell. Runs responsible for—Alten, 2; Crumpler, 1. Charge defeat to Alten.

Afternoon game:

OAKLAND	AB	R	H	O	A	SAN FRANCISCO	AB	R	H	O	A
Cooper, cf	4	0	1	1	0	Schick, cf	4	0	1	1	0
Miller, lf	4	0	1	1	0	Fennell, rf	4	0	0	1	0
Calhoun, 3b	4	0	1	1	2	Caveney, 3b	4	0	0	1	2
Mitze, 1b	4	0	1	10	0	Elliott, lf	4	0	0	2	0
Knight, rf	4	0	0	1	0	O'Neil, 1b	4	0	1	12	0
White, 2b	4	0	0	2	3	Kane, 2b	4	0	0	2	3
Mitchell, ss	4	0	0	1	3	Pinelli, ss	4	0	0	1	3
Koehler, c	4	0	0	5	0	Walsh, c	4	0	0	6	0
Allen, p	4	0	0	0	2	Cicotte, p	4	0	0	0	2
Totals	36	0	4	24	10	Totals	36	0	2	27	10

Batted for Koehler in eighth.

Batted for Cicotte in eighth.

SCORE BY INNINGS.

San Francisco	0	0	0	0	0	0	0	0	0	2	2
Oakland	0	0	0	0	0	0	0	0	0	0	0

SUMMARY.

Errors—Caveney, Calhoun, Mitze, Knight, Mitchell, Koehler, Allen. Two-base hits—Caveney, Mitchell. Sacrifice hits—Elliott, Kane, Pinelli. First base on balls—Off Allen, 1; off Cicotte, 1. Struck out—By Allen, 4; by Cicotte, 2. Hits—Off Allen, 2 in 8 innings; off Cicotte, 4 in 3 innings. Passed balls—Koehler, Walsh. Wild pitch—Allen. Umpires—Dineen and Hildebrand.

COAST LEAGUE.

	W.	L.	P.C.		W.	L.	P.C.
San Francisco	11	5	.688	Oakland	9	7	.563
Sacramento	11	6	.647	Seattle	7	7	.500
Los Angeles	10	6	.625	Salt Lake	6	10	.375
Vernon	9	7	.563	Portland	5	11	.313

Yesterday's Results.

Seattle, 4-11; Salt Lake, 2-6.
Sacramento, 4; San Francisco, 0-3.
Vernon, 1-1; Los Angeles, 1-1.
Second game called on account of the late hour.

NATIONAL LEAGUE.

	W.	L.	P.C.		W.	L.	P.C.
Chicago	7	3	.700	Philadelphia	5	5	.500
Boston	7	3	.700	Cincinnati	4	5	.444
Pittsburg	7	3	.700	Brooklyn	3	6	.333
New York	6	4	.600	St. Louis	3	7	.300

Yesterday's Results.

St. Louis-Cincinnati postponed, rain.
Pittsburg-Chicago postponed, cold.
Boston-Philadelphia, 26 scheduled.
Brooklyn-New York, 2.

AMERICAN LEAGUE.

	W.	L.	P.C.		W.	L.	P.C.
New York	8	3	.727	Detroit	5	5	.500
Cleveland	7	3	.700	St. Louis	4	7	.364
Chicago	7	3	.700	Washington	3	7	.300
Boston	6	4	.600	Philadelphia	3	8	.273

Yesterday's Results.

Cleveland-Detroit postponed, snow.
Chicago-St. Louis postponed, cold.
New York, 4; Boston, 0.
Washington, 5; Philadelphia, 1.

AMERICAN ASSOCIATION.

At Kansas City—Kansas City, 9; St. Paul, 14.
At Minneapolis—Minneapolis, cold.
At Milwaukee-Milwaukee, wet grounds.
Columbus at Louisville, wet grounds.

SOUTHERN ASSOCIATION.

At Nashville-Birmingham, cold.
At Mobile—Mobile, 3; Chattanooga, 2 (16 innings).
At Memphis—Memphis, 5; Little Rock, 4.
At New Orleans—New Orleans, 11; Atlanta, 4.

WESTERN LEAGUE.

At Wichita—Wichita, 9; Des Moines, 7.
At Tulsa—Tulsa, 4; Omaha, 2 (10 innings).
At Oklahoma City—Oklahoma City, 5; St. Joseph, 13; Sioux City, 12.

No New American Cardinal.

[BY CABLE AND ASSOCIATED PRESS.]

ROME, April 17.—No new American cardinal will be created at the June consistory. This was confirmed at the Vatican today.

VAIL PLANS TO TRY MOTORBIKE.

Will Take One on for Several Laps on Board Bowl.

Says He Has Car Fast Enough to Beat Two-Wheelers.

Mix-up Ought to Send Chills Down Every Spine.

Ira Vail is the sole surviving automobile racer, who is not dazzled by the sensational speed being shown by the challenging motorcycle speed demons.

For ten days, Otto Walker, the lad who hung up a mark of 112 miles an hour on the Beverly Speedway a couple of weeks ago, has been hounding the auto race drivers, Jimmy Murphy and Ralph De Palma preferred, to race against his trusty two-wheeler, during the world's championship motorcycle meet at the Beverly Speedway next Sunday.

Walker didn't even get a bite, as the fishermen say, and had about despaired of having a chance to annex a fresh scalp to his collection, when Ira Vail, originator of the "scare 'em to death" system of race driving, yesterday in far-off San Antonio, Tex., wired Starter Fred Wagner to call the hand of Walker or any other motorcyclist who thought he had an Indian sign on the auto racing boys.

Vail was a great motorcyclist himself a few years ago. One-half of the many scars of battle he wears were won on the motorcycle tracks. He would probably be a tougher opponent for Walker than any other auto racing driver, for he knows the tricks of the motorcycle game. Experts declare that the suction factor will enter most prominently in a contest between the two types of racing machines. A motorcycle racer might hang onto the suction or "tow" of a racing car for many miles with the throttle but two-thirds open. The car would pull the motorcycle along. Then, with a burst of speed the two-wheeler could pass the racing car, which had been wide open all the while. Vail has an ace in the hole, is the guess of the wise birds who follow the speedway game.

Vail will return here on Thursday. His car is a new creation built for him by Harry Miller, the Los Angeles motor genius.

SACRAMENTO TAKES BOTH BALL GAMES.

[BY A. P. NIGHT WIRE.]

SACRAMENTO, April 17. — By taking both games of a doubleheader today the Sacramento club finished the series with six wins to Portland's one. The morning game was won by the Senators by a 1-to-0 score, while the afternoon contest was taken, 4 to 2.

Sam Ross lost the morning exhibition when he tossed the ball away in an attempt to catch Mollwitz off second. Portland outhit Sacramento in both games, but was weak in the pinches. The score:

Morning game:

PORTLAND	AB	R	H	O	A	SACRAMENTO	AB	R	H	O	A
Devlin, cf	4	0	1	2	0	McCredie, 2b	4	0	1	2	3
Wolter, rf	4	0	0	1	0	Krug, lf	4	0	1	1	0
Kelly, lf	4	0	0	2	0	Mollwitz, 1b	3	0	1	11	1
Cox, 2b	4	0	1	4	0	Wheat, lf	3	0	1	0	0
Fisher, 1b	4	0	1	9	0	Ryan, rf	3	0	1	1	0
Butler, 3b	4	0	0	1	2	Orr, ss	3	0	0	1	4
Fisher, ss	3	0	0	2	1	Crandall, c	3	0	0	4	0
Baker, c	3	0	0	3	0	Ross, p	2	0	0	0	1
Totals	32	0	3	25	16	Totals	28	1	7	27	14

Struck out, batting four third strikes.

SCORE BY INNINGS.

Portland	0	0	0	0	0	0	0	0	0
Sacramento	0	0	0	0	0	0	1	0	1

SUMMARY.

Errors—Devlin, Kelly, Cox, Fisher, Butler, Fisher, Baker, McCredie, Krug, Mollwitz, Wheat, Orr, Crandall. Two-base hits—Devlin, Fisher, Ryan. Stolen bases—Devlin, Wolter, Kelly, Cox, Fisher, Butler, Fisher, Baker, Krug, Mollwitz, Wheat, Ryan, Orr, Crandall, Ross. Sacrifice hits—Devlin, Wolter, Kelly, Cox, Fisher, Butler, Fisher, Baker, McCredie, Krug, Mollwitz, Wheat, Ryan, Orr, Crandall, Ross. First base on balls—Off Ross, 2; off Ross, 2. Struck out—By Ross, 5; by Baker, 1. Hits—Off Ross, 7 in 8 innings; off Baker, 6 in 8 innings. Passed balls—Baker, 1; Crandall, 1. Double plays—Fisher to Cox to Mollwitz; Butler to Krug to Fisher.

Afternoon game:

PORTLAND	AB	R	H	O	A	SACRAMENTO	AB	R	H	O	A
Devlin, cf	4	0	1	2	0	McCredie, 2b	4	0	1	2	3
Wolter, rf	4	0	0	1	0	Krug, lf	4	0	1	1	0
Kelly, lf	4	0	0	2	0	Mollwitz, 1b	4	0	1	11	1
Cox, 2b	4	0	1	4	0	Wheat, lf	4	0	1	0	0
Fisher, 1b	4	0	1	9	0	Ryan, rf	4	0	1	1	0
Butler, 3b	4	0	0	1	2	Orr, ss	4	0	0	1	4
Fisher, ss	3	0	0	2	1	Crandall, c	3	0	0	4	0
Baker, c	3	0	0	3	0	Kallio, p	2	0	0	0	1
Keating, x	1	0	0	0	0						
Totals	35	0	3	24	3	Totals	33	2	5	27	9

x—Batted for Keating in eighth.

SCORE BY INNINGS.

Portland	0	0	0	0	0	0	0	0	0
Sacramento	0	0	0	0	0	0	2	2	4

SUMMARY.

Errors—McCredie, Krug, Mollwitz, Wheat, Orr, Crandall. Two-base hits—Krug, Mollwitz, Ryan. Stolen bases—Devlin, Wolter, Kelly, Cox, Fisher, Butler, Fisher, Baker, Krug, Mollwitz, Wheat, Ryan, Orr, Crandall, Kallio. Sacrifice hits—Devlin, Wolter, Kelly, Cox, Fisher, Butler, Fisher, Baker, McCredie, Krug, Mollwitz, Wheat, Ryan, Orr, Crandall, Kallio. First base on balls—Off Kallio, 1. Struck out—By Kallio, 1. Hits—Off Kallio, 7 in 8 innings. Passed ball—Crandall. Wild pitch—Kallio. Umpires—Finney and Hart.

SEATTLE BURSTS OUT WITH DOUBLE-HEADER

[BY A. P. NIGHT WIRE.]

SALT LAKE CITY, April 17.—Seattle won a double-header this afternoon, 4 to 2, and 11 to 6. The visitors won four games of the six-game series. The first game was a battle between Rieger and Gardner until the ninth, when Kenworthy knocked a home-run with two on. In the second game, poor support by Hind Thurston gave the visitors four runs in the first and they were never caught. Tobin hit two home runs.

First game:

SEATTLE	AB	R	H	O	A	SALT LAKE	AB	R	H	O	A
Lane, cf	4	0	1	2	0	Bandy, lf	4	0	0	1	0
Wisterzil, 2b	4	0	2	0	2	Wilson, cf	4	0	0	2	0
Murphy, 1b	4	1	2	10	0	Hauger, rf	4	0	0	1	0
Middleton, rf	4	0	1	1	0	Jourdan, 1b	4	0	1	12	1
Kenworthy, 3b	4	1	1	1	2	Grigardis, rf	4	0	1	1	0
Rieger, p	4	0	0	0	3	Hall, 3b	4	0	0	1	2
Gardner, p	0	0	0	0	0	Tobin, ss	4	2	2	2	3
Totals	34	2	7	27	7	Totals	32	2	4	27	15

Ran for Spencer in eighth.

Batted for Gardner in eighth.

Batted for Berry in ninth.

Ran for Rieger in ninth.

Ran for Jenkins in ninth.

SCORE BY INNINGS.

Seattle	0	0	0	0	0	0	0	0	4
Salt Lake	0	0	0	0	0	0	0	2	2

SUMMARY.

Errors—Wisterzil, Murphy, Kenworthy, Jourdan, Grigardis, Hall, Tobin, Wilson. Two-base hits—Lane, Grigardis. Three-base hit—Wisterzil. Stolen bases—Lane, Wisterzil, Bandy, Wilson. Sacrifice hits—Middleton, Tobin. First base on balls—Off Rieger, 1; off Gardner, 1. Struck out—By Rieger, 2; by Gardner, 1. Hits—Off Rieger, 5 in 8 innings; off Gardner, 2 in 1 inning. Passed balls—Kenworthy, Hall. Wild pitch—Rieger. Umpires—Finney and Hart.

CHEERS AMERICAN GOLFERS

Expert Believes Our Amateurs Will Throw an Awful Scare Into British.

BY WALTER C. HAGEN,
Twice Open Golf Champion of the United States.

The American golfers going abroad this spring should throw a scare into the British camp such as they have never had before. With Evans, Ouimet and Jones, our big three in amateur circles, backed up by several high-class second-string players such as Kirkby, Marston, Whittemore, Whitney, Wright and others, we should have an even chance of winning the title over there.

I want to go on record right now as predicting that there will be no odds given against our boys. That is, if there is any wagering on the outcome of the tournament. American golfers will be worth even money against Great Britain. This is not merely a guess but is based on what I actually know of the amateur golfers there and the ability of our own men. It is hardly possible that any new material has come to the front in England since last summer.

THE WORLD OVER.

Experience in playing British courses is not so important as we have been led to believe. A golf course is a golf course the world over, no matter whether it is in England or Timbuctoo or Chile or Alaska. The only possible thing that might alter the situation abroad is the wind that one encounters. But while playing twenty-five or thirty courses abroad last summer, I did not experience the gales of wind that I had heard about and read about. The wind did not bother me at Deal in the championship. There was more or less wind, but nothing worse than I had been playing in here in America, time after time. I wish to offer no alibis outside of the fact that I was playing bad golf at that time. I was not playing well a week before the tournament and continued to play badly during the championship. Putting was the chief cause of my trouble, but the greens I found little different from the greens over here.

QUEER THINGS.

Here are some facts about British championships that should be interesting. Walter J. Travis went to England and won a championship in 1904. He won at Sandwich where the wind is a factor. Travis is a short driver yet he stood up in the wind with the best of them. In fact, better than the best of them. After returning to America he never won another championship and his golf was just as good as he displayed in England.

Heinis Schmit, considered a fair player here, one who had never done anything in championships, lasted until the semi-final round. Returning to America, fully equipped for good golf, with certainly more confidence, he failed to qualify in the amateur championship at Garden City a few weeks later. And he has never done anything since in amateur golf outside of California.

Robert Gardiner was runner-up in the British championship last summer. I saw Gardiner play a lot of bad golf over there. He was never at his best and hardly could have listed a round in our championship.

NOT SO GOOD.

Tolley won the British title but when he came to America he failed to qualify. They said he was not the best England or Scotland had to offer by any means. Whethered and Lord Hope and T. D. Armour were better, many thought. Lord Hope and Whethered failed to qualify and Armour was beaten before the semi-finals. Armour failed to what I actually know of the amateur golfers there and the ability of our own men. It is hardly possible that any new material has come to the front in England since last summer.

If Tolley, Whethered and Hope failed to qualify and Armour at the Engineers' Club on account of wildness, what could they hope to do in a gale of wind such as we have heard prevails at Holyiake? Our players have been taught to keep the straight and narrow path over here, wind or no wind.

AMERICAN GREENS.

The courses in America are much better trapped than those I saw in Great Britain and in France. The traps there guarding the greens are so far removed from the line of play that one must play badly indeed to get into them. Our greens are trapped much closer and I am certain are not so large as in Europe. This calls for greater accuracy and our coming generation of golfers will keep a straight line with more regularity than a British golfer.

WILL STARTLE THEM.

Ouimet, Evans and Jones will startle Great Britain by their approaching. In England, back spin is seldom used. Everything is a pitch and run and the courses are made for it is a way. But they will be surprised to see our amateurs pitch the ball to the hole and have it stop.

The press going over will materially aided at St. Andrews by our best amateurs. Evans and Ouimet have won the open here and young Jones has proved that he is good enough. I count on them doing something worth while in the British open if they play. Evans should have no difficulty at St. Andrews in scoring well. He can keep straight down the middle of the course better than any one I know, which is a great help abroad. With his two shots to the green, Chick can make a lot of putts and get a creditable score. Then, there are Ouimet and Jones both very long drivers who should reduce the yardings at the old course very much.

UNITEDS WIN AT SOCCER.

In a rousing, bitterly-contested game played at Vernon ball park yesterday afternoon, the Uniteds won their place in the final of the Spalding perpetual soccer trophy, downing the Long Beach Uniteds 4 to 2.

The game was replete with clever soccer, and was a nip-and-tuck affair to the final whistle. Both teams played vigorously, and displayed some thrilling plays.

The tilt was a test of the respective merits of the Scotch style as exemplified by the Uniteds with their short pass and clever dribbling, and the English style of long swinging passes as played by the Long Beach club, and the Scotch won.

Brilliant play by the beach forwards, Sunderland and Edwards, in particular, proved troublesome to the defenders. In their frequent breakaways they displayed dashing speed and fine footwork and only the sterling back play of Robinson and Hall prevented them from scoring. They were well supported by fullbacks Stephens and Allen.

The Brown brothers, Archie Mitchell, Ramsay and Boner were the shining lights of the winning team. This quartet did fine work and much credit for the win goes to them.

For the winners, Mitchell got 2; S. Brown, 1; Ramsay, 1. For the losers Edwards got 1 and Sunderland 1.

In the second of the double-header the Overseas romped into the final, trimming the L.A.A.C. 11 to 0. Five goals in fifteen minutes was the record made by the veterans. The game was, unfortunately, too one-sided to be interesting. The athletic club fought bravely, but were outplayed all the way. The scores were: Elder, 1; Turley, who played a magnificent game, 3; Benton, 3; Fisher, 3, and Yuna, full-back, 1.

CARL MAYS LETS THEM DOWN EASY.

[BY A. P. NIGHT WIRE.]

NEW YORK, April 17.—Carl Mays, repeating his wonderful pitching of the opening day, held Boston to four hits today. New York winning, 4 to 0. The start of the contest was delayed a half hour by rain and the game was played on a muddy field. The score:

BOSTON	AB	R	H	O	A	NEW YORK	AB	R	H	O	A
Wilson, lf	3	0	0	1	0	Peckinpaugh, ss	4	0	0	1	3
Pratt, 2b	3	0	0	2	3	Pratt, 2b	4	0	0	2	3
Thomas, 1b	3	0	0	11	0	Pipp, 1b	4	0	0	11	0
Hooper, rf	3	0	0	1	0	Ward, 3b	4	0	0	1	2
Walker, cf	3	0	0	2	0	Baumann, rf	4	0	0	1	0
Scott, ss	3	0	0	1	3	Pennock, lf	4	0	0	1	0
Agnew, c	3	0	0	5	0	Walker, cf	4	0	0	2	0
Mays, p	3	0	0	0	2	Schang, c	4	0	0	5	0
						Mays, p	3	0	0	0	2
Totals	27	0	0	24	8	Totals	35	0	0	24	10

Batted for Jones in eighth.

SCORE BY INNINGS.

Boston	0	0	0	0	0	0	0	0	0
New York	0	0	0	0	0	0	0	0	0

SUMMARY.

Two-base hits—Peckinpaugh, Pipp, Ward. Three-base hit—Baumann. Sacrifice hits—Pratt, Mays. Stolen bases—Peckinpaugh, Pratt, Walker. Left on bases—Boston, 3; New York, 3. First base on balls—Off Mays, 1; by Jones, 1. Struck out—By Mays, 3; by Jones, 1. Losing pitcher—Jones.

WALTER JOHNSON VERY

e Ball Game.

DEAD IN BATHTUB, BODY IS BURNED.

Yancy, Electrical Man, Is Found by Friends Who Live in Next Apartment.

[BY A. P. NIGHT WIRE.]

SACRAMENTO, April 17.—Chester Yancy, a well-known electrical man of Northern California, was found dead in a bathtub at his home here today by friends living in an adjoining apartment. It is believed death was due to asphyxiation. The body had evidently been in the tub several hours when found and was badly burned.

HANFORD BASEBALL TEAM WINS AGA

[EXCLUSIVE DISPATCH.]

HANFORD, April 17.—Timely batting by Tognerl, Vache and Stroud's ability to keep the ball well scattered, won the third consecutive game of the San Joaquin Valley baseball league for the Hanford team, though Myers Pryor at short, early in the game apparently had presented the Bakersfield club with the contest. For seven innings Stoengrafe of the visitors had the Kings fairly well at his mercy. But thereafter hits were bunched in three innings and Hanford came from behind a fighting winner's way. The score:

	R.
Tulare	
Hanford	

Batteries—Stoengrafe and Stroud, Rohrer and Becker.

BAKERSFIELD WINS THE VALLEY TI

[BY A. P. NIGHT WIRE.]

BAKERSFIELD, April 17.—Bakersfield won the San Joaquin track and field meet here yesterday afternoon, scoring a total of points. Modesto finished second with 25 points and Selma was a close third with 21 points. Other scores were: Fresno, 13½; Hanford, 12; Tulare, 9; Strathmore, 8; Porterville, Reedley, 3 each; Taft, 1.

Dodson of Selma broke the valley record for the javelin throw, hurling the spear 178 feet. Ellis of Bakersfield ran the 100-yard dash in 10 2-5s. His mark set a new valley record for the 120-pound class.

RAIN, SNOW IN NORTH

[BY A. P. NIGHT WIRE.]

REDDING, April 17.—Heavy rain fell in Northern California with considerable snow in the higher mountain districts.

LIKELY IN DISCOUNT NOTE.

Reserve Banks Are Considering Move.

Conditions Discussed at Conference.

Confirmation of Action Is Withheld.

[EXCLUSIVE DISPATCH.]

WASHINGTON, April 17.—With the meeting here of the twelve Federal banks there are prospects that a reduction in the discount rate throughout the country soon will be made, conditions improve and the time is ripe. The conference began last Saturday and is expected to last a week. Official confirmation of a softening of the discount rates of regional banks is withheld, but already the Boston bank has eased the rate and others are likely to follow its example when conditions permit. This move is part of the administration plan to speedily return to normalcy.

The program involved a consideration of matters of routine procedure and general policies of the several Federal reserve banks. Particular emphasis was given to matters of detailed operation which require uniformity of action throughout all Federal reserve districts.

MEET TREASURY HEAD.

According to the usual custom, the governors also met with the Secretary of the Treasury and the Assistant Secretary of the Treasury to discuss matters relating to the operations of the Federal reserve banks which are conducted by them at the request of the Secretary of the Treasury as fiscal agents of the United States.

At the Wednesday afternoon session of the conference, three representatives of the American Farm Bureau Federation joined the conference for the purpose of giving it the benefit of their views and opinions with reference to conditions prevailing in the different farming sections of the country.

The Thursday morning session was a joint session between the Federal Reserve Board, the governors of the Federal reserve banks, and one class B director of each Federal reserve bank representing the business interests in their respective districts. At this session each class B director discussed briefly the commercial, industrial and agricultural conditions in his district with a view to giving the members of the Federal Reserve Board and the conference a general picture of busines conditions throughout the country as a whole.

The conference concluded with a joint session of the Federal Reserve Board and the governors of the Federal reserve banks, when the deliberations of the earlier sessions were reviewed and further discussed. All of this with a view to cutting down the discount rate and putting business back on its feet.

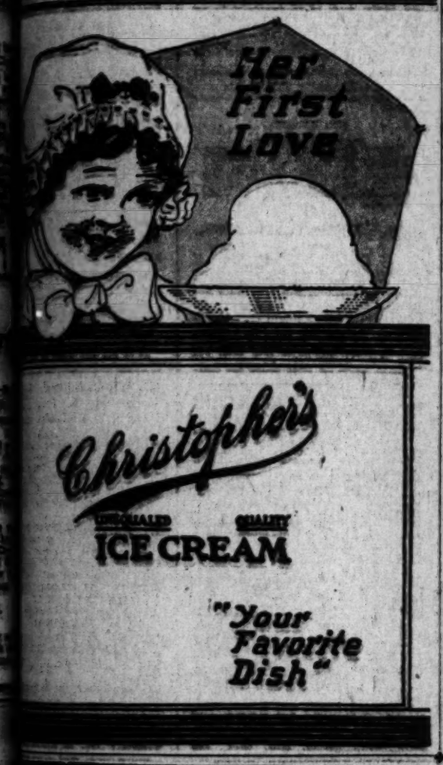

DAYLIGHT ROBBERY IN LOOP DISTRICT.

AUTO BANDITS SHOOT AUDITOR AND ESCAPE WITH $2600; MANY WITNESS CRIME.

[EXCLUSIVE DISPATCH.]

CHICAGO, April 17.—Herman Rabey, auditor for the Hotel La Salle garage, 227 West Washington street, started for the hotel, two blocks away, today forenoon with $2600 in a small black bag.

At the same time a man at Franklin and Washington streets, half a block west, waved his hand and a black automobile crept around the corner. The man climbed into the rear seat.

Rabey walked briskly. The car kept half a block behind him. As he neared Washington and La Salle streets, across from the City Hall, the car spurted forward and stopped. Almost at the same moment a street car, loaded with passengers, slowed for the corner.

Two men leaped out of the automobile and approached Rabey.

One snatched at the bag as the auditor threw up his arms to defend himself; the other struck him on the head with the butt of a revolver. Rabey stumbled, but fought gamely as the passengers on the street car watched, spellbound.

One bandit jerked out a revolver and fired once. Rabey slumped to the pavement, his grasp on the bag weakening. The other bandit snatched it and the two leaped into the car and raced south on La Salle street at fifty miles an hour.

The Sunday calm of the loop was shattered by shouts and cries. Panic-stricken, the passengers who witnessed the shooting fled from the street car.

No trace of the bandits had been found late tonight. The La Salle Hotel has offered a reward of $2000 for their apprehension.

A Farmer Cured of Rheumatism.

"A man living on a farm near here came in a short time ago completely doubled up with rheumatism. I handed him a bottle of Chamberlain's Liniment and told him to use it freely," says C. P. Rayder, Patten Mills, N. Y. "A few days later he walked into the store as straight as a string and handed me a dollar, saying, 'Give me another bottle of Chamberlain's Liniment; I want it in the house all the time, for it cured me.'"—[Advertisement.

OSBORNE AIDS HARBOR WORK.

Seeks $300,000 to Widen Main Channel at Los Angeles.

Gets Promise of Help from Gen. Beach.

Also Seeks to Make This City Immigrant Entry Port.

[EXCLUSIVE DISPATCH.]

WASHINGTON, April 17.—Congressman Osborne yesterday made a personal call on Gen. Beach in charge of the river and harbor improvements and also on Gen. Taylor in charge of the details as chief assistant to Gen. Beach. He asked for $300,000 additional for the widening of the main channel at Los Angeles Harbor. This sum he wished taken from the lump sum appropriation for the improvements of rivers and harbors. This sum was to be in addition to the specific appropriation for widening the harbor channel which is now waiting expenditure and which is immediately available.

Gen. Beach explained to Congressman Osborne that the available money was already allotted to many projects which had no direct appropriation and that there was not enough in the lump sum appropriation to go around as it was. He urged the immediate beginning of the work with the $150,000 now available and assured Congressman Osborne that before that was used appropriations would be available to finish the work remaining.

FULL PORT OF ENTRY.

Congressman Osborne also secured from Commissioner-General of Immigration Husband co-operation in a plan to make Los Angeles a full port of entry so far as immigration matters are concerned. In answer to a telegram from Mayor Snyder suggesting that the immigration authorities wire directions for the local immigration inspector to confer with the trade extension division of the Los Angeles Chamber of Commerce to the end that Los Angeles be given full facilities for handling immigrants direct and not through San Francisco or some other point, Congressman Osborne presented the matter to the commissioner-general and secured his consent to this move.

HOPES FOR SOLUTION.

He explained that frequently Los Angeles had occasion to handle immigrants in bond between the Orient and Mexico and had in the past to handle these cases through San Francisco in a manner that threatened the development of Los Angeles as a direct port of entry for immigration and at the same time interfered with direct lines of navigation, handling this class of business.

A conference will be speedily arranged and Congressman Osborne hopes to secure a favorable solution of the problem.

MIDDLE WEST NEWS IN BRIEF.

[EXCLUSIVE DISPATCH.]

DENVER, April 17.—Mrs. Emma Dines, sister of Tyson S. Dines, is dead.

Attorney Hartley B. Woods, prominent Mason and clubman, died yesterday.

Miss Mabel Hentzler, daughter of Mr. and Mrs. John Hentzler and Albert C. Hasker of Bloomington, Ill., will be married Wednesday.

Mrs. Lawrence C. Phipps, Sr., and Mr. and Mrs. Edmund Rogers will leave Denver tomorrow for Coronado Beach.

Mrs. Mary Hollingshead of Loveland, is visiting in Denver en route to Los Angeles, where she will make her home.

At the home of her parents, Mr. and Mrs. C. C. Kohl, Miss Evelyn Kohl and James Robert McKee were married Thursday. They will reside in Los Angeles.

INDIANAPOLIS.

INDIANAPOLIS, April 17.—Following the signing of a ninety-nine-year lease on the Frederick Fahnley property at the southwest corner of Vermont and Meridian streets, the Indianapolis Athletic Club directors and membership committee will begin the final round-up of members before the membership roll closes Monday, April 25.

The Woman's Rotary Club will hold its weekly luncheon tomorrow in the Florentine room of the Claypool Hotel. Miss Anna Weaver, teacher of Greek in Butler College, and a member of the club, will give a talk on modern Greece.

Mr. and Mrs. George W. Blue have returned from Los Angeles, where they spent the winter.

Mrs. Sarah Stiarwalt and daughter, Mrs. J. C. Hart of Los Angeles, are visiting Mr. and Mrs. W. M. Hart.

DETROIT.

DETROIT, April 17.—Mrs. May F. Cole has returned from Los Angeles.

Mrs. F. T. Buchanan of Bloomfield Hills has returned from a ten-day visit with her daughter, Mrs. Laroth Farr at Cleveland.

Mrs. Ina M. Randall of Pasadena, is visiting her sister, Mrs. Ella A. Wheeler.

Mrs. A. I. Marentette and daughter Lanore, have returned from a two months' sojourn in Florida.

ST. LOUIS.

ST. LOUIS (Mo.) April 17.—The funeral of Mrs. Sarah Adams, 100 years old, was held Friday in East St. Louis.

Sergt. Frank Keeley, St. Louis soldier, died in Coblenz, Germany, April 10.

Former Judge Henry S. Caulfield has been named administrator of the $1,000,000 E. H. Larkin estate, pending a will contest suit.

Miss Emma Hartmann of Chillicothe, Mo., has announced her engagement to Walter Peltason of St. Louis.

Mrs. George S. Pollard, wife of the business manager of the St. Louis Times, was seriously injured in an automobile accident Friday.

MILWAUKEE.

MILWAUKEE, April 17. — Mr. and Mrs. S. E. McKeown are expected home next week after an extended trip through the Pacific States.

George Heller of Sheboygan was elected president of the Wisconsin division of the Travelers' Protective Association.

Mrs. Charles Altman has announced the engagement of her daughter, Marie, to Charles Bjourn of Chicago.

OMAHA.

OMAHA, April 17.—John G. Neisart of Bancroft has been named State poet laureate by joint resolution of the Nebraska State Legislature.

Mrs. Ralph Connell Saturday announced the engagement of her daughter, Regina, to Malcomb Baldridge.

Dr. Bernard McDermott, who was stricken Wednesday, is slightly improved and there is some hope of his recovery.

J. Frank Barr, secretary Nebraska Federation of Retailers, died Friday night.

AKRON.

AKRON, April 17.—Invitations have been received by Akron society leaders for the wedding of Miss Anna Webb, daughter of Mr. and Mrs. Sidney A. Webb, to Harry R. Karnaghan, May 3, at the Webb home in Mineral Wells, Tex.

Parke H. Myers, 19 years old, son of Albert Myers, Jr., popular in Akron University, died following an operation.

MAKE OVER FACE OF SING SING CONVICT.

SMASHED NOSE REBUILT AND HEALTH OF NEW YORK BAD MAN IMPROVED.

[EXCLUSIVE DISPATCH.]

OSSINING (N. Y.) April 17.—Two photographs in the Sing Sing rogues gallery testify to the efficacy of prison beauty shop methods. Also does Robert Acone, the prisoner, who is the subject of the "before and after" photographs.

The "before" picture was taken sixteen months ago when Acone, convicted of assault, arrived at the prison. The "after" picture was taken today.

When Acone arrived at the prison he carried in the apex center of his face the most complete wreck of a nose ever seen here.

Not only was Acone's beauty marred, but, as Dr. Amos O. Squire, prison physician, discovered, his health also was threatened. One of his nasal passages was closed by fragments of the bridge of his nose.

A bit of bone three-quarters of an inch long was taken from one of Acone's ribs on the left side, the bone fragments were removed from his nose and the piece of rib inserted. It knitted readily, the wound resulting from the operation healed without a scar and Acone is now distinguished by a perfect Grecian nose where once loomed a Roman ruin.

MAIN BANK
FIFTH AND SPRING
SEVENTH ST. BRANCH
SEVENTH AND GRAND

SECURITY TRUST & SAVINGS BANK
SAVINGS COMMERCIAL TRUST
CAPITAL AND SURPLUS FIVE MILLION DOLLARS
MEMBER FEDERAL RESERVE SYSTEM
LOS ANGELES

HOLLYWOOD BRANCH
HOLLYWOOD AND CAHUENGA
EQUITABLE BRANCH
FIRST AND SPRING

April 18, 1921.

To our Depositors:-

Our TRUST DEPARTMENT, established less than ten years, has grown in usefulness until it holds a leading position among the fiduciary institutions of the Pacific Coast. The present value of assets held in trust, exclusive of bond issues, exceeds $65,000,000, while the volume of new business shows a steady increase.

The Trust Department occupies spacious quarters on the second floor of the bank, reached by two elevators within the bank and also by the five elevators of the Security Building. It is equipped with all facilities required to carry on trust operations. Its staff is composed of men of long experience and special training in handling the great variety of business operations which lie within the scope of the modern Trust Company.

Under the Bank Act, a Trust Department has its own capital and is required by law to deposit with the State Treasurer as surety for the faithful performance of its trusts, securities approved by the Superintendent of Banks. The value of the securities thus deposited by this bank now amounts to $600,000.

Many depositors of this bank have taken advantage of the services which the Trust Department is able to render as trustee or agent for the care of their property or investments; as custodian of their wills; as executor or trustee in the handling of their estates; as trustee in loans; as escrow agent for the carrying out of approved transactions, with protection to all parties thereto; as guardian for minors or incompetents.

It is our policy to provide in the Trust Department, as in the other departments of the bank, a staff of sufficient numbers to give personal attention to each customer, and also to consult with any person who wishes to know more about trust service and its application to his or her needs. Such an interview involves no obligation of any sort and may result in furnishing you with information of great value to you.

Yours truly,

J. F. Sartori
President.

This is the ninth of a series of letters to depositors of the Security Trust & Savings Bank. The tenth letter will be published April 25th.

HONK! HONK!
PAT-E-PAT-PAT-E-PAT-PAT-PAT
COMING
THOROBRED WEEK
April 25 to 30
considering
—style
—quality
—and price
your next hat
should be a
HARDEMAN
Gill
One-piece Piston Rings
reduce fuel consumption
If your dealer doesn't happen to have the exact size required for your car or truck, tell him to get it from his jobber or our Los Angeles Office. The Gill Piston Ring Co.
1522 South Grand Ave.
Telephone

Broadway—Ten Floors in a Location that Enables Us to Sell for Less—Broadway

Dining Furniture

At ONE-THIRD OFF

THE above is one of several fine dining suites in walnut or mahogany finish that are offered at greatly reduced prices along with our entire choice assortment of good homefurnishings.

In revising our prices downward to the lowest possible level we are carrying out our long established policy of endeavoring to offer the best values that are to be found anywhere.

No matter what you see elsewhere, you are quite apt to duplicate or better it here at a far lower price because our location and cash method of transacting business enables us to undersell all competition.

Put this to the test by comparing our values and you will be convinced of the sincerity of our purpose.

45-inch Dining Tables, $47.00
The graceful Queen Anne Period design, pictured in walnut finish with 45-inch top that extends 6 feet. Special value at $47.00.

45-inch Dining Tables, $55.00
Queen Anne Period style in walnut or mohagany finish with top that extends 6 feet. Special value at $55.00.

48-inch Dining Tables, $56.00
The graceful Queen Anne Period design pictured in your choice of walnut or mahogany finish with 48-inch round top that extends 6 feet. Special value at $56.00.

54-inch Dining Tables, $70.00
Handsome Queen Anne Period style in medium walnut finish, with 54-inch round top that extends 8 feet. Special value at $70.

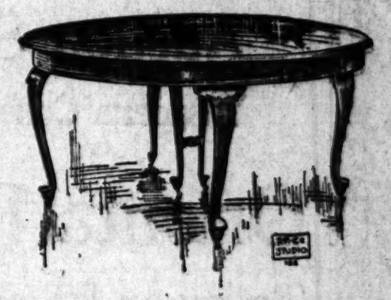

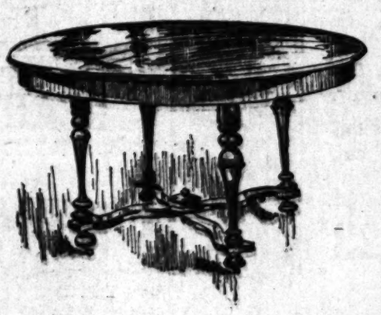

45-inch Dining Tables, $37.00
The Period design pictured to left in walnut finish with 45-inch top that extends 6 feet. Special value at $37.00.

48-inch Dining Tables, $49.00
William and Mary Period design in walnut or mahogany finish with 48-inch top that extends 6 feet. Special value at $49.00.

54-inch Dining Tables, $71.50
William and Mary six-leg design in walnut finish with solid walnut top. 54-inch round top extends 8 feet. Special value at $71.50.

Dining Chairs, $12.50
Choice of walnut or mahogany finish with full box slip seat and cane panel back. A high-class chair, special at $12.50.

Located in Pasadena
83-91 N. Raymond Avenue
Pasadena Furniture Co.
Closed 1 o'Clock Saturdays
Phone—Colorado 8200

Auction Sales

To Be Conducted by Members of Los Angeles Auctioneers' Association
The Times Is the Official and Exclusive Newspaper Advertising Medium for the Association

EXCEPTIONAL OFFER

$85,000 STOCK OF HIGH-GRADE

ORIENTAL RUGS

Consigned to the Persian Rug Cleaning Company and under the personal supervision of

MR. A. HANNUM
1608 West Seventh, Near Union

TO BE SOLD AT AUCTION

Beginning Tomorrow, Tuesday, April 19th, at 2:30 p.m.
Continuing Two Sales Daily—2:30 p.m. and 7:30 p.m.

Unusual assortment of Persian and Chinese carpets from the largest to the smallest size, which MUST BE DISPOSED OF REGARDLESS OF COST.

OPEN FOR INSPECTION MONDAY FROM 10 A.M. TO 5 P.M.

C. H. O'CONNOR & SON

626 Pantages Building Auctioneers 64282

AUCTION -:- TUESDAY

APRIL 19TH, 10 A.M.

AT 834 NO. OXFORD AVE.

TAKE WESTERN AVENUE CAR TO INSTITUTE PLACE.

Luxurious Bungalow and Contents

Bungalow will be sold 11 a.m. Open for inspection till hour of sale.

This magnificent seven-room bungalow, situated on high ground, beautifully terraced with concrete retaining walls, one block east and in full view of Western Avenue, was so thoughtfully and artistically planned that each room is spacious, yet so compact that it has the convenience of a home twice its size.

THE INTERIOR is the last word in home beautification. Immediately upon entering one observes the impression of luxury and charm. The woodwork in the living-room and dining-room is of solid Mahogany, the fireplace in the living-room and the artistic bay window in the dining-room with its buffet of solid Mahogany adds enchantment to the home. The hallway opens into three spacious bedrooms and breakfast-room, all beautifully decorated in ivory. The kitchen is of white enamel. The large sunroom leads from the living-room. All rooms are electrically lited. All rooms are handsomely papered. Inverted electrical fixtures and wall brackets throughout. Every room has hardwood floors. Spacious closets, electric lighted.

EXTERIOR. A cement porch across the entire front of the house. The garage has cement floor and driveway. The garden is divided into two parts, one-half being in cement and the other half in lawn set out in fruit trees. A washroom with cement floor adjoins the garage, has two laundry trays and tubs.

TERMS OF SALE: The owner will take a mortgage for one-half of the purchase price, three years at 7 per cent, the remaining half, cash.

Gorgeous Furniture and Furnishings. Furniture will be sold piece by piece.

Consisting of magnificent MAHOGANY PARLOR GRAND PIANO; Mahogany bedroom suites, the one illustrated above is beautifully inlaid and cost $1500.00. Beautiful Mahogany living-room furniture, magnificent 9-piece brown Mahogany dining-room suite, consisting of dining table, sideboard, serving table and 6 chairs including host chair; 104-piece Doulton dinner set. "Nankin Pattern." White enamel side-oven gas range. Nole-Sems porcelain lined refrigerator. Kitchen utensils and many other beautiful articles usually found in a home of this type.

ORIENTAL RUGS—Comprising large and small sizes, including KASHAN, SAROUKS, KERMANSHAH, ESPARAN and many others.

Owing to the fitting description of these gorgeous furnishings cannot be described in print. Take advantage of this wonderful sale.

LUNCHEON SERVED TO MY PATRONS AND GUESTS AT NOON.

LEWIS S. HART

Los Angeles' Progressive Auctioneer. 61536.

Last Two Days

Auction Sale

Pasadena Collection
OF

Oriental Rugs

Today and Tomorrow
at 2 p. m. and 8 p. m.

By popular vote we have decided to hold this sale for two more days—today and tomorrow.

If you haven't already taken advantage of this sale, do so, if you are in the market for any size or kind of Oriental Rugs.

621—So. Hill St.—623

A. S. Salisian Conducting This Sale.

NO RELATIONS WITH SOVIETS.

Secretary Hughes Explains Attitude to Gompers.

Declares Communist Russia Economic Vacuum.

Have Nothing to Sell and Practically No Gold.

[BY A. P. NIGHT WIRE.]

WASHINGTON, April 17.—Secretary Hughes, writing to Samuel Gompers, who asked for a statement of "the facts" regarding Russia, indicates definitely that there is no prospect of a resumption of relations with the United States, while the soviet political and economic system remains.

The letter replies to various statements characterized as propaganda, which contend resumption of relations with the soviets would open a great current of trade of advantage to the United States and that large shipments of Russian gold have been made to other countries in payment for goods.

ECONOMIC VACUUM.

Soviet Russia, the Secretary declares, "is a gigantic economic vacuum," and he adds that "no evidence exists that the unfortunate situation is likely to be alleviated so long as the present system continues."

Taking up the charge that the scarcity of goods in Russia is due to the blockade removed last July 8, and the statement that the demand for manufactured goods in Russia is so great and the soviet purchasing power so vast that it is almost impossible to determine the capacity of the Russian market to imports, Secretary Hughes wrote:

"Though there is almost no limit to commodities needed by Russia, the purchasing power of that country is at a minimum and the demand must remain unsatisfied. . . . The attitude and action of the authorities of Russia have tended to undermine its political and economic relations with other countries. The Russian people are unable to obtain credit and are compelled to be deprived of commodities immediately necessary. . . . It should not be overlooked that there has been a steady degeneration in even those industries in soviet Russia not dependent on imports, nor in which there has been no shortage of labor.

RUSSIA CAN'T PAY.

"Restrictions on direct trade with Russia were removed by the United States July 8, 1930. Conclusion of treaties of peace with the Baltic states enabled Russia to enter upon trade with Europe and the United States. Both American and European goods have been sold to Russia, but the volume of trade has been unimportant, due to the inability of Russia to pay.

"It is true agents purporting to be representatives of the so-called Bolshevist Commissariat of Foreign Trade, have placed immense orders for the purchase of goods in the United States, Europe and Asia. It is estimated perhaps $6,500,000,000 worth of orders have been booked. But shipments have been made only in small volume because the soviet agents were unable either to pay cash or to obtain credit."

GOLD TRANSFER SMALL.

In reality, the Secretary says, transfers of Russian gold to other countries have been small and at the most liberal estimates the soviets have not more than $175,000,000 gold. Even immediate expenditure of the whole amount in the United States, he says, would have no lasting effect on American trade or industry and it might "take away the scant hope left of a sound reorganization of the Russian system of currency and finance."

There have been, since December 15, Secretary Hughes says, no restrictions on financial transactions between the United States and Russia, although there is no assurance that the mint or the reserve banks will accept Russian gold.

The facts as to supplies in Russia available for export, he wrote, completely refute statements that if the United States recognized the soviets, Russia immediately would export lumber, flax, hemp, fur and other commodities. The facts, he says, show Russia does not have for export commodities which might be made the basis of immediately profitable trade with the United States and he adds that the Russian transportation system is demoralized. He quotes an official soviet organ to show lumber production in 1920 was one-fifth of the prewar level. A table shows the output of eight principal exporting commodities at from 12 to 33 per cent of what was expected.

PREWAR TRADE.

"Furthermore," he points out, "before the war American trade with Russia constituted only 1.3 per cent of all the foreign trade of the United States, being in the year ending June 30, 1913, $55,000,000 for both exports and imports, while in 1920 it was $13,000,000, and practically all of that was with territories free of soviet domination.

"It is unquestionably desirable," he wrote, "that intimate and mutually profitable commercial relations be established between the United States and Russia and it is the sincere hope of this government that there may be readjustments in Russia which will make it possible for that country to resume its proper place in the economic life of the world."

"WELCOME" ON MATS; NEGRO TAKES THEM.

"DONATIONS" LEAD PERSON OF COLOR TO CELL; SAYS IT'S DIFFERENT DOWN SOUTH.

[EXCLUSIVE DISPATCH.]

CHICAGO, April 17.—"She's a nice town," mused Mistah Earl Harris, a person of color, who just arrived from Georgia to bestow the benefit of his husky presence upon Chicago.

A lynx-eyed cop encountered Mistah Harris progressing along a north-side street, softly humming an improvised chant. Under his arm he was toting a dozen or more fiber mats.

"What you got there, boy?" demanded the cop, poking at the mats with his club.

"Jes' some li'l donations, Cap'n, sah. I'se goin' carpet my floor with 'em."

"Where did you get them?"

"Yes' picked 'em up. You see, Cap'n, sah, h'it says 'Welcome' on all of 'em. Dat means de people what donated 'em says ah'm welcome to he'p myse'f."

Mistah Harris was escorted to the Chicago-Avenue Station while the sergeant got busy on the telephone in order to ascertain what residents were shy of doormats.

"I sho' thought h'it was all right," protested Mistah Harris. "Down in Georgia, when white folks puts out anything with 'Welcome' writ on h'it, dat means to he'p yo'se'f."

Wilshire Home

AT AUCTION

147 S. El Centro Ave., New Windsor Square
Tuesday, April 19th, at 2 P. M.

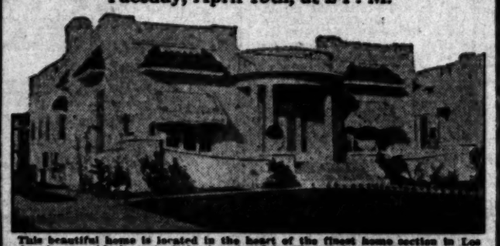

This beautiful home is located in the heart of the finest home section in Los Angeles, one block west of the famous adobe Electric home. Open for inspection 10 a.m. to 6 p.m. Monday and 10 a.m. to hour of sale Tuesday. Auto: Drive out Western ave. to 1st st., west on 1st to El Centro, north on El Centro to 147. Take West 6th st. Melrose car to 2d and Larchmont, walk one block west to El Centro. Lot 50x140, garage, front and rear lawns, shrubbery, etc. Large living room, music room, two large bedrooms, large dining room, all beautifully decorated and finished in walnut. Exceptional bathroom, decorations all hand-tooled, with built-in bath tub and shower, up-to-date kitchen, with breakfast nook, two laundry trays in annex porch, etc. This home was built for a home, and is honest all through. Owner is going east and property MUST BE SOLD. Terms.

W. Dwight Hammond
AUCTIONEER

Two Six-Room Bungalows

AT AUCTION

Today, April 18th, 11 A. M.
112-116 N. Primrose St., Alhambra

Take Pac. Elec. Alhambra-San Gabriel car at P. E. Station, 6th and Main, get off at Fremont st., Alhambra, and walk one block east to Primrose. Auto: Drive out South Huntington Drive to Primrose. Watch for signs.

Brand new and modern in every way. Hardwood floors, shower in bath, large rooms, built-in features. Large garage, all cement work and lawns in. Large lots, 50x115. Terms. Furniture will be sold as a whole.

W. Dwight Hammond
AUCTIONEER

Brand New Six-Room Bungalow and Four Lots

At Auction, Today, April 18th, 2 P. M.
4334 Budlong Ave.

Drive out west Vernon to Budlong, ½ block north. This is a modern, up-to-date bungalow in a growing section. Open for inspection up to hour of sale. Investigate and attend sale. Two of these lots are located on Vernon ave., and all must be sold. Terms. 4 lots will be sold separately.

W. Dwight Hammond
AUCTIONEER

Contents of Restaurant and Bakery

AT AUCTION

TODAY, APRIL 18TH, 2 P.M.

At 1637 La Brea Ave., Hollywood

2 plate glass show cases, soda fountain and back bar, serving counter and back bar, lunch counter and stools complete, steam table, coffee urn and stand; plate glass refrigerator, tile lined, 4 mahogany finished booths and tables.

184-loaf revolving bake oven, six-foot dough tray, 10-foot kitchen table, hot water heater and tank, dishes, silverware, cooking utensils, etc.

Hollywood Blvd. by auto or Street Car to La Brea Avenue.

Phone 57382. F. B. HALL, Auctioneer, 7300 Sunset Boulevard

AUCTION

Wednesday, April 20th

AT 10 A.M.

926 W. 11th Street

OPPOSITE BIXEL STREET

Largest sale of this kind ever held in L. A.

One carload of Eastern Chinaware, consisting of Cups, Saucers, Dinner and Pie Plates, Sugar Bowls, Creamers, Nappies, Oatmeal and Vegetable Dishes, Berry Dishes, Platters, Soup Plates, etc.

Also a fine line of Blue and White Enamel Graniteware. Will be sold in lots to suit the trade only. No limit or reserve.

HARRY BLAKE, Auctioneer,

321 S. Los Angeles St. Phone 61339.

BIG AUCTION

REGULARLY EVERY TUESDAY
3415-19 S. MAIN ST.

3000 square feet of floor space covered with high and medium grade furniture and rugs. We also sell on consignment, anything, any place, any time, or buy for cash.

A. L. MOXLEY & CO.
South 1260. Res. Vermont 2943.

W. Dwight Hammond
AUCTIONEER
Owner, an agency at this store is the Southern Agency of MAIN. FRANCIS KEOUGH'S STUDIO
"BUY AT AUCTION"

Expert in Every Branch of the Auction Warfare—Watch Ads for Big Sales. Phone for Information.
Member L. A. Auctioneers' Ass'n.

BEAUTIFUL FOOTHILL BUNGALOW

1195 Flores, Hollywood
To Be Sold at Auction Tuesday, April 19th, at 11 a.m.

LOT 60x150

Excellent location in Hollywood and a wonderfully artistic home. Spacious living and dining-room, 2 sunny bedrooms, pleasant kitchen, tile bath. Construction of the very best. A-1 oak floors throughout. Large patio, garage. A charming home.

Open today from 1 to 5 p.m. Drive out Santa Monica Blvd. to Flores. Take Sherman car to Sweetzer, west to Flores.

C. H. O'CONNOR & SON, Auctioneers
626 Pantages Bldg. Phone 64282.

CLASSIFIED RATES.

LOST AND FOUND.

SPECIAL NOTICES.

Miscellaneous.

Baths and Massage.

Medical.

EDUCATIONAL.

Professions and Languages.

SPECIAL and thorough tutoring in Spanish, French; high school, university work; reasonable. PROF. FREDERICK, M. 904A, 141 North Hope. Phone 854802.

Dancing.

TS—PRIVATE LESSON on Fox Trot, Waltz, Dancing, any time. Class lessons, 10c. 84774 4 MAIN.

PRACTICAL lessons, your home or mine; all ages; learn quickly. 21978.

PROF. MERGOYNE teaches ballroom, fancy dancing, private lessons. 1101 textves. 10662

WANTED—HELP—Male.

Miscellaneous.

WANTED—YOUNG MAN ABOUT 22 YEARS OLD TO ASSIST BOOK-KEEPER; MUST BE RAPID AND ACCURATE. APPLY IN OWN HANDWRITING, ADDRESS Y, BOX 163, TIMES OFFICE.

WANTED— BY UNIVERSAL TRACTOR SCHOOL, 2 men who wish to learn tractor engineering. Tuition loaned by tractor and implement dealers. Personal instruction by experienced tractor engineers. Specializing in carburetion, ignition and lubrication. 1236 SAN JULIAN ST. (See instruction adv.)

WANTED—RAILWAY MAIL CLERKS.

Few young men between 18 and 35 years, in good physical condition, to coach for GOVERNMENT RAILWAY MAIL CLERK examinations; salary $1200 to $2000; examinations to be held in your city; civil service instruction by former U. S. examiner. FREE TRAINING OFFER. NOW LOCATED 430 NEW U. S. STOCK EXCHANGE BLDG., SPRING (Former location, 602 Security Bldg.) (See inst. adv.)

WANTED—MEN TO TRAIN BY AERIAL EXPRESS. WORK FOR GOOD HOME. YOU ARE PAID FOR YOUR PRODUCTIVE LABOR WHILE TRAINING. FIVE MEN WANTED TO START TRAINING IN OXY-ACETYLENE WELDING MONDAY EVENING, 7 P.M. U. S. TRACTOR, AUTO & ENGINEERING SCHOOL, 1234 S. FIGUEROA ST. (SEE INST. AD.)

WANTED—MEN to draw pay from the Government for serving in the Los Angeles unit of the National Guard; now a part of the Ninth Army Corps, U. S. Army. Proud of athletic and social features, rounded out by entertainments in the armory; summer training in the woods. No matter; if you are between the ages of 18 and 45 will, etc., day or evening.

WANTED— Man; excellent opportunity for an ambitious, energetic man, learn to be bonded accountant. Must have facility for figures and resolute purpose to work every spare moment. Only a few weeks required; position guaranteed before you finish. Right man can make at least $50 per week to start; booklet free. Address Y. W. HANCOCK, 524 Trust & Savings Bldg. (See inst. adv.)

WANTED—FIND YOUR JOB. Are you one of the many who are worried about job, or working in a position you don't like? We don't guarantee to find you a job, but we will help you find one if a job suits you best and how to get it. Have a FREE TALK with the VOCATIONAL SECRETARY, Y.M.C.A. Bldg., 9:30 a.m. to 12:30 p.m., except Saturday.

WANTED— ACTIVE, YOUNG MEN OVER 18, ENDING 45, to quickly prepare for U. S. POSTOFFICE CLERKS or LETTER CARRIERS. Salary now $1400, with $300 increase soon. PERMANENT. Ten IMMEDIATE VACANCIES. M. P. BROWNLEE, 715 Trust & Savings Bldg. (See inst. adv.)

WANTED—BOOK-KEEPER, American, for Mexico; speak Spanish, $250 per month; WAITER, $100 per month; COOK, $100 per month. Address Y, box 163, TIMES OFFICE.

GENTS furnishings salesman Arizona, $100; STENOGRAPHER-BOOKKEEPER, $100. EDUCATIONAL EXPERT COMPANY, Suite 704 Haas Bldg. (Agency) 8th and 7th.

WANTED— VOCATIONAL EMPLOYMENT DEPT. Y.M.C.A. Seventh and Hope sts. is behind on many men's jobs. Call and see employment secretary. Fine calls coming daily. Quarter employment basis.

WANTED— C. P. BAKER, Secretary. Office Hours 8:30 a.m. to 12 noon.

WANTED — Automobile work. Trained men with a mechanical turn of mind; a few months' training at a RELIABLE and UP-TO-DATE school will put you in position to work with disabled training or antiquated institutions and methods. To-service rates. Y.M.C.A. AUTO SCHOOL, 233 S. Hope. (See inst. adv.)

WANTED—Mechanically inclined men; learn to drive, repair automobiles and tractors. Good wages in demand. Only practical school in America. Call or write for free illustrated catalog. MATHER'S NATIONAL AUTOMOTIVE SCHOOL, 639 S. Figueroa (See inst. corner.)

WANTED—BOOKKEEPERS. To take our PRACTICAL SHORT BOOKKEEPING-ACCOUNTING COURSE and quickly qualify for paying positions. Day and evening classes. COMMERCIAL EXPERTS' TRAINING INSTITUTE, Grosse Bldg., 6th and Spring. (Inst. Adv.)

WANTED—Any intelligent person may earn $100 to $200 monthly corresponding for newspapers; $15 to $25 weekly in spare time; experience unnecessary; no canvassing; copyrighted material furnished. NATIONAL PRESS BUREAU, Buffalo, N. Y.

WANTED—Do you want a better position than you have? Then you have. Phone or write for catalogue on request. Our courses, INTERNATIONAL CORRESPONDENCE SCHOOLS, 1st Nat. Bank Bldg., 3rd & Spring. 7th st. Phone 60788.

WANTED—Learn the barber trade and be independent; only 6 weeks; special spring; Tuition reasonable. MOLER BARBER COLLEGE, 147 E. 6th st.

WANTED—Young man to deliver feed and solicit orders of good appearance, $18 week to start. Call 7:30 to 8:30 a.m. 1716 Wall.

WANTED—Boy, over 16, preferably, to learn wholesale fur business. $10 to start. Apply 228 MARKET-STRONG BLDG.

WANTED—SPECIAL ACCOUNTING COURSE BY EXPERT ACCOUNTANT; EFFICIENCY BUREAU, 604 DOUGLAS BLDG. (See inst. adv.)

WANTED—Barber Chinese tuition, $25, $5 cash, balance when through; no limit to term. 324 E. FIRST ST. Few lost. (See inst. adv.)

WANTED—Learn picture acting. Hollywood Studio, 5624 Virginia Ave. Phone 59102; heart of Hollywood (Inst. Adv.)

WANTED—I.L.S. students, join the I.C.S. Club and protect your job. Ask about it. 220 HAAS BLDG.

WANTED — Learn vulcanizing business in 3 weeks. Teach you right. 116 E. 11TH ST.

Store and Office.

WANTED—Auto cost acct. & typist, $125-$150; book-keeper, $125; auto book-keeper, $120; bank clerk, $100; young credit book-keeper, $150; stenog. clerk, north, $100; collector, $100; collector-bookkeeper, $100 exp.; young college office executive, $125. Shipping manager, machinery, $150; asst. ad manager, open; adjustment manager, retail dept. exec., $150; merchandise, clerks, open; floor manager, $150; asst. floor, open; sales manager, upholstery mfg. exp., open; bank bookkeeper, $100; bank bookkeeper, bank tellers. ORGANIZATION BUREAU, EMPLOYMENT AGENCY, 400 Central Bldg.

WANTED—HELP—Male.

Salesmen and Solicitors.

WANTED— SALESMEN.

A LARGE CORPORATION WAS OPENING FOR TWO OR THREE SALESMEN FOR CITY WORK. WE ARE NOT LOOKING FOR THE PROFESSIONAL JOB HUNTER. THIS IS A PERMANENT POSITION, AND IT WILL PAY CAPABLE MAN OVER THE NEIGHBORHOOD OF $150 PER WEEK. ONLY HIGH-CLASS WELL-DRESSED MEN WHO ARE READY TO START WORK AT ONCE NEED APPLY. EXPERIENCE IN OUR LINE NOT NECESSARY, AS WE GIVE YOU A CAREFUL TRAINING. APPLY 10TH CITIZENS NATIONAL BANK BLDG. FOR APPOINTMENT.

WANTED— BOND SALESMEN.

YOU CAN MAKE MORE MONEY SELLING THE PREFERRED STOCK OF THE HASEN INVESTMENT COMPANY THAN YOU CAN MAKE SELLING BONDS.

WE HAVE AS FINE A CLASS OF SALESMEN AS THERE IS IN AMERICA AND CAN USE A FEW MORE.

GALLAGHER, MARCELL & MASON, 1017 SECURITY BLDG. ENTRANCE ON CORNER 6TH AND SPRING STS.

WANTED—High-class salesman to sell highest class and priced auto accessories on the market. Manufactured by two-million-dollar company. Has been on the market over 10 years and has good repeat business. Must car and be a live wire, only those stating local experience salary and commission expected considered. Address Y, box 163, TIMES OFFICE.

WANTED—SALESMEN, TAKE NOTICE! HAVE PROPOSITION OF REAL MERIT FOR REAL SALESMEN. IF YOU ARE A LIVE SALESMAN WHO MEANS BUSINESS DON'T WASTE MY TIME. OPPORTUNITY TO SELL MANUFACTURING OIL STOCK. HAVE LOTS OF GOOD LEADS. ADDRESS R, BOX 876, TIMES BRANCH.

WANTED—SALESMEN WITH GOOD PERSONALITY BY ONE OF THE LARGEST PUBLIC UTILITY CORPORATIONS ON COAST. LIVE LEADS FURNISHED AND FULL CO-OPERATION GIVEN. THIS IS A PERMANENT CONNECTION AND OFFERS SPLENDID OPPORTUNITY FOR ADVANCEMENT.

APPLY 2225 TITLE INSURANCE BLDG.

WANTED—2 first-class salesmen; we have a number of good, slightly used 1920 trucks for sale at good prices; will give entrance salary $125 mo.; experience not necessary, but prefer those who can operate; every assistance. Apply between 9 and 11 a.m. only, call for MR. HENRICH, 2407 South Coast Agency, Inc., 1207 S. Hill.

WANTED—TWO HIGH-CLASS SPECIALTY SALESMEN WITH GOOD CAR, FOR COMMISSION BASIS ONLY. MEN WITH EXPERIENCE SELLING CASH REGISTERS, ADDING MACHINES, TYPEWRITERS, CHECK PROTECTORS ETC. PREFERRED, BUT WILL GIVE EXPERIENCED MEN A TRIAL.

WANTED—Salesman, Catholic. Opportunity 3 weeks but once in a lifetime. Have it if a large, long-established firm can depend to complete its present staff $250 per week. Exceptional permanent investment proposition for right man. Local or traveling. Call 8 to 10 a.m. or 4 to 6 p.m., at 414 FROOT BLDG.

WANTED—Salesman as opportunity for permanent connection with old-established firm; a clean, attractive work; some advertising necessary. Good trade; unusual opportunity. ENGLAND NORTHCUTT OIL COMPANY, 317 Merchants National Bldg.

WANTED—Salesman to sell dealers and garages automobile accessories. Special sellout plan. 507 CROCKER BLDG.

WANTED—Salesman with car, also business man. LAWLER, Real Estate Co., 256 S. Broadway.

WANTED—Salesman with auto for selling electrical appliances. Experience unnecessary. Call 507 E. 3RD ST.

WANTED—Advertising man with reference; $60 per week and commission. Call 1:30 to 4:30 p.m. 1216 W. 7TH ST.

WANTED—Live wire to handle specialties; $60 per week. Apply 123 BROADWAY.

WANTED—Live real estate salesman with car; good commission. 6262 S. VERMONT.

Trades.

WANTED—Position open for first-class printer, must be sober on ads, etc.; state age, experience and wages; thoroughly understand book work and do particular printing; also state reason for change. No. 662, RIVERSIDE, Cal.

WANTED—Experienced saleslady for grandware and kitchenware department. Apply with references, JANTZEN-RAILBRACK CO., 242 S. Broadway, near Third.

Trades.

WANTED— EXPERIENCED OPERATORS ON LADIES' NECKWEAR. STEADY WORK—GOOD PAY. APPLY ALL WEEK BENJAMIN KAPLAN & CO., 757 SOUTH LOS ANGELES ST.

WANTED— OPERATORS, EXPERIENCED ON LADIES' NECKWEAR AND SILK UNDERWEAR. STEADY WORK. GOOD PAY. GUARANTEED SALARY. BONUS PAID. STYLPLUS MFG. CO., 741 S. WALL ST.

WANTED—Experienced operators and finishers on serandy and gingham dresses. We pay absolutely the highest wages in the city. Guarantee given to all operators on piece work. HUNT, BROUGHTON & HUNT, 432 So. Main st.

WANTED—Finishers on men's coats. Call at once, COAST TAILOR SERVICE, 8th floor, Union League Building, 2nd and Hill.

WANTED—Experienced marker and swing by apply STERLING LAUNDRY, 777 Clinton street.

WANTED—Experienced milliner, one who can trim and design and run business. Excellent salary to right party. MAIN 6172 Exclusive Millinery, 607 Broadway.

WANTED—Experienced women to make waitress ticks on power machines; also girls to learn. Apply C. B. VAN TORST CO., 2401 Santa Fe ave.

WANTED — Experienced starcher. Apply STERLING LAUNDRY, 777 Clinton st.

WANTED—Experienced operators on power machines, sewing aprons and dresses. NORMAND & BROS., 304 E. 5th st.

WANTED—Dressmaker wants first-class finishers. Steady work, good wages. 7300½ SUNSET BLVD., Apt. 7. Gardner Junction.

WANTED—Experienced vest finisher. Apply Monday to work. 217 HENNE BLDG., 122 W. 2nd. Phone 16714.

WANTED—Experienced bodal pointer and developer; also bodak finishers. Apply MR. PHILLIPS, 810 S. Broadway.

WANTED—Finisher first class on men's coats. Boston 403 DELTA BLDG.

WANTED—Experienced saleslady for grandware and kitchenware department. Apply with references, JANTZEN-RAILBRACK CO., 242 S. Broadway, near Third.

Trades.

WANTED—

Experienced operators on ladies' neckwear. Steady work—good pay. Apply all week

BENJAMIN KAPLAN & CO., 757 South Los Angeles st.

WANTED—Operators, experienced on ladies' neckwear and silk underwear. Steady work. Good pay. Guaranteed salary. Bonus paid. Stylplus Mfg. Co., 741 S. Wall st.

WANTED—Experienced operators and finishers on serandy and gingham dresses. We pay absolutely the highest wages in the city. Guarantee given to all operators on piece work. HUNT, BROUGHTON & HUNT, 432 So. Main st.

WANTED—Finishers on men's coats. Call at once, COAST TAILOR SERVICE, 8th floor, Union League Building, 2nd and Hill.

WANTED—Experienced marker and swing by apply STERLING LAUNDRY, 777 Clinton street.

WANTED—Experienced milliner, one who can trim and design and run business. Excellent salary to right party. MAIN 6172 Exclusive Millinery, 607 Broadway.

WANTED—Experienced women to make waitress ticks on power machines; also girls to learn. Apply C. B. VAN TORST CO., 2401 Santa Fe ave.

WANTED — Experienced starcher. Apply STERLING LAUNDRY, 777 Clinton st.

WANTED—Experienced operators on power machines, sewing aprons and dresses. NORMAND & BROS., 304 E. 5th st.

WANTED—Dressmaker wants first-class finishers. Steady work, good wages. 7300½ SUNSET BLVD., Apt. 7. Gardner Junction.

WANTED—Experienced vest finisher. Apply Monday to work. 217 HENNE BLDG., 122 W. 2nd. Phone 16714.

WANTED—Experienced bodal pointer and developer; also bodak finishers. Apply MR. PHILLIPS, 810 S. Broadway.

WANTED—Finisher first class on men's coats. Boston 403 DELTA BLDG.

WANTED—HELP—Male.

Trades.

WANTED—Pullers, operators, and help, in all departments. Call at once. COAST TAILOR SERVICE, 8th floor, Union League Building, 2nd and Hill.

WANTED—Non-union stogaster. 419 WILCOX BLDG.

Chauffeurs. Teamsters. Etc.

WANTED — EXPERIENCED CHAUFFEUR, GARDENER; MUST HAVE GOOD LOCAL REFERENCES. NO OTHERS NEED APPLY. 1968 MORGAN.

Hotel. Restaurant. Club.

WANTED—Baker, second man on bread and cakes. Only good, steady and reliable man need apply. NEW ANAHEIM BAKERY AND RESTAURANT, Anaheim, Cal.

WANTED — Combination cook and waiter. Steady married man preferred. Call 2256 S. OLIVE.

WANTED—Experienced lunch, familiar with ant.-house work. SHERWOOD APTS., 431 S. Grand ave.

WANTED—Short order cook, young man. 1616 SUNSET BLVD.

WANTED—Dishwasher, $18 week, board. Bolt 516 6821 HOLLYWOOD BLVD.

WANTED—Good short order cook. 4262 SUNSET BLVD.

Farm and Garden.

WANTED—Experienced nurserymen and men for general work; good boarding place. Apply personally, BOY F. WILCOX & CO., Hollywood.

WANTED—HELP—Female.

Miscellaneous.

WANTED—STENOGRAPHERS. To enroll for our SPEED AND REVIEW CLASSES and prepare for accountancy, COMMERCIAL OR CIVIL SERVICE. Day and evening classes. COMMERCIAL EXPERTS' TRAINING INSTITUTE, Grosse Bldg., 6th and Spring sts. (See inst. Adv.)

WANTED — FRENCH-AMERICAN SCHOOL teaches designing and cutting of all garments; men and children for cash or time-made and ready-made, by the M. Degel system; guaranteed one day and five classes a week. 1127 S. HILL ST., 2nd floor.

WANTED—Middle aged lady to take care of store and baby; housework generally; salary $40 to start. 1016 E. 41ST ST.

WANTED—Lady stenographer and bookkeeper for small office; must be capable of taking full charge of office; state salary expected. Address Y, box 163, TIMES OFFICE.

WANTED—Lady bridgewriting, carved work; bulk work, CEDAR COLLEGE, 1st. floor, room 220 Mercantile Place. (See inst. adv.)

WANTED—Experienced selling ladies' coat styles; 5000 Virginia. Phone 58102 Broadway. Hollywood car. (See instruction ad.)

WANTED—Earn $40 to $60 weekly; learn to be a secretarial, banking, accounting course Central Business Col. Chamber Com. Bldg

Store and Office.

WANTED—Two stenographers, south, $100; insurance stenog., $100; steno. bkpr. $75; general clerk, young, $70; triplets, Burroughs operators, each exp. open; typist, $90; bank clerk, $80; bookkeeper, bank, $85; book-keeper, typist, $100; Edison dictaphone operator, $85; steno. clerk, $90. Mr. Kisler, ORGANIZATION AUXILIARY EMP. AGENCY, 400 Central Bldg.

WANTED—Young lady stenographer, some shorthand and general office experience, for factory office work; one with hardware experience preferred; state salary to be expected and permanent work need apply; good advancement; state reference and address in first letter; no phone calls. Address N, box 506, TIMES BRANCH.

WANTED—SECRETARIAL or COMMERCIAL "Summer Bargain" ($75 com. $50) fee in. ad Comptometer, 4 wks., $25 Typewriting, 4 wks., $25 "Night School," 6 wk., $10. Central Business Col., Chamber Com. Bldg.

WANTED—Stenographer and assistant book-keeper. Must be good at figures. Good opportunity to right party. Liberal compensation. Apply at once. Address Y, box 163, TIMES OFFICE.

WANTED—Secretarial course; thorough training in office practice; actual work in office. Experience not necessary. Apply MACKAY BUSINESS COLLEGE, 9th and Main. 627286

WANTED—Clean cut capable saleswoman, 25 to 35 years old, for exclusive employment; splendid opportunity; standard commodity. Permanent; phone 82606 for appointment.

WANTED—Graphic young woman with right knowledge of bookkeeping to take charge of coffee stand. ANDES COFFEE CO., Hoover and 7th.

WANTED — Lady experienced or inexperienced to operate bookkeeping machine; hours 8 to 5; salary to start $60. HOLLYWOOD BLVD.

WANTED—Young lady desires position; office work preferred; can operate bookkeeping machine; can furnish best of references. Address R, box 876, TIMES BRANCH.

WANTED—Reliable, exempt'd woman for general work in poultry and feed store. 2625 CENTER ST. AVE.

WANTED—Stenographer. One familiar with dictaphone preferred. Call at 304 S. WEST-LAKE.

WANTED—Pinboys on pants, open Sunday; also boy to learn pressing. Apply 1 to 6 until noon. 62606, 823 ALPINE ST. J. KUPFER.

WANTED — Young woman book-keeper and stenographer for light office work in tailoring establishment. 506 W. 6TH ST.

WANTED—Experienced operator for Underwood book-keeping machine, good salary. Address N box 410, TIMES BRANCH.

WANTED—Stenographer, one familiar with dictaphone preferred. Call at 304 S. WESTL

TO LET—ROOMS. Furnished. Unfurn. Helping. Board.

Furnished.

TO LET—Room. "We cater to your comfort." 616 S. WESTLAKE AVE. E2463.

TO LET—2 rooms, kitchenette, front apt. Private home. $35. BOYLE 2174.

TO LET—Walking distance, gentlemen. $18 up. 1067 BYRAM, near Georgia.

TO LET—Bedroom close in, $5 week. Phone 8a. 2410 S. GRAND.

TO LET—Room, private, suitable for 2 gentlemen. $4 per week. 1314½ W. PICO.

TO LET—Large front sleeping-room for 2, bath, phone, garage. HER. 1130.

TO LET—Pleasant spare room in quiet cultured home. Reasonable, gentleman. 23676.

TO LET—Front sleeping room, bathroom, phone and garage. 831 S. WESTLAKE.

TO LET—Nice clean room, private home, $15. 1094 S. HOOVER ST.

TO LET—Large furnished room. Private home. 454 W. 50TH PLA. Ver. 5291.

TO LET—Room, private family. Brat-Stat. 2116 HIGHLAND AVE. Hollywood.

TO LET—Very close in, clean, sunny rooms, reasonable. 1017½ OLIVE.

FOR RENT—Large room, only $3 a week. 3345 SANTA FE.

TO LET—Room in furnished apt., with kitchen privileges. Call 8DWY. 6078.

TO LET—Furnished front sleeping room, phone. 1615 W. 10TH ST.

TO LET—Nice rooms, garage, reasonable, walking distance. 1121 INGRAHAM ST.

TO LET—Room, $12 month. 127 E. 16TH ST.

Unfurnished.

TO LET—3 or 6 rooms, furnished or unfurnished, private res. 4069 S. FIGUEROA. 39139.

Housekeeping.

TO LET—Two thoroughly equipped housekeeping rooms, close in, no sunset; will change light duties for woman employed. Call 9 a.m. or after 5 p.m. 1067 OAK ST. Phone West 4764.

TO LET—Beautiful newly furnished first floor housekeeping room with kitchenette, running water, piano and phone, $50 per mo. Walking distance. 257 S. BEAUDRY AVE.

TO LET—Large sunny newly furnished front room with small kitchenette, $40 month; also one with kitchenette, $35 per month. Walking distance. 257 S. BEAUDRY AVE.

TO LET — Attractive 1-room kitchenette, newly furnished in ivory, close in, very reasonable. 1216 S. HOPE. 11814.

TO LET—Elegant housekeeping apartments, beautiful private home, Highland Park. Carriage drive. 6075 MONTEZUMA.

TO LET—2 furnished rooms for housekeeping, $20. Adults. Call BOYLE 3402.

TO LET—To lady, $25 per month. Beautiful furnished room, kitchen, private entrance, bath. 1419 S. GRAND.

TO LET—Very large corner with connecting kitchen. Twin beds, hot water at all times. Two cars. 1419 S. GRAND.

TO LET—Large pleasant housekeeping room, home environment. To permanent people. 1 block two cars. 1217 BIRD ST.

TO LET—2 furnished rooms for light housekeeping. Bath, phone, garage. 531 S. WESTLAKE.

TO LET—Nice clean room, private home, $15. 1094 S. HOOVER ST.

TO LET—Large furnished room. Private home. 454 W. 50TH PLA. Ver. 5291.

TO LET—Room, private family. Brat-Stat. 2116 HIGHLAND AVE. Hollywood.

TO LET—Very close in, clean, sunny rooms, reasonable. 1017½ OLIVE.

FOR RENT—Large room, only $3 a week. 3345 SANTA FE.

TO LET—Room in furnished apt., with kitchen privileges. Call 8DWY. 6078.

TO LET—Furnished front sleeping room, phone. 1615 W. 10TH ST.

TO LET—Nice rooms, garage, reasonable, walking distance. 1121 INGRAHAM ST.

TO LET—Room, $12 month. 127 E. 16TH ST.

Unfurnished.

TO LET—3 or 6 rooms, furnished or unfurnished, private res. 4069 S. FIGUEROA. 39139.

Housekeeping.

TO LET—Two thoroughly equipped housekeeping rooms, close in, no sunset; will change light duties for woman employed. Call 9 a.m. or after 5 p.m. 1067 OAK ST. Phone West 4764.

TO LET—Beautiful newly furnished first floor housekeeping room with kitchenette, running water, piano and phone, $50 per mo. Walking distance. 257 S. BEAUDRY AVE.

TO LET—Large sunny newly furnished front room with small kitchenette, $40 month; also one with kitchenette, $35 per month. Walking distance. 257 S. BEAUDRY AVE.

TO LET — Attractive 1-room kitchenette, newly furnished in ivory, close in, very reasonable. 1216 S. HOPE. 11814.

TO LET—Elegant housekeeping apartments, beautiful private home, Highland Park. Carriage drive. 6075 MONTEZUMA.

TO LET—2 furnished rooms for housekeeping. Bath, phone, garage. 531 S. WESTLAKE.

TO LET—Large furnished housekeeping room, home environment. To permanent people. 1 block two cars. 1217 BIRD ST.

TO LET—Nice clean room, private home, $15. 1094 S. HOOVER ST.

TO LET—Large furnished room. Private home. 454 W. 50TH PLA. Ver. 5291.

TO LET—Room, private family. Brat-Stat. 2116 HIGHLAND AVE. Hollywood.

TO LET—Very close in, clean, sunny rooms, reasonable. 1017½ OLIVE.

FOR RENT—Large room, only $3 a week. 3345 SANTA FE.

TO LET—Room in furnished apt., with kitchen privileges. Call 8DWY. 6078.

TO LET—Furnished front sleeping room, phone. 1615 W. 10TH ST.

TO LET—Nice rooms, garage, reasonable, walking distance. 1121 INGRAHAM ST.

TO LET—Room, $12 month. 127 E. 16TH ST.

TO LET—ROOMS. Furnished. Unfurn. Helping. Board.

Hotels and Rooming Houses.

TO LET—

A few single rooms, white woodwork, in high-class, quiet apartment-house, walking distance, automatic elevators, 24-hour hot water service. Everything the best. Beautiful lobby, homelike surroundings; rooms only $30 to $35 per month. Be to appreciate.

STANLEY APARTMENTS.
210 S. Flower st.

TO LET—

ROOMS—ROOMS—ROOMS.

STILLWELL HOTEL.

838 S. GRAND AVE.
TEN-STORY—FIREPROOF.
JUST THE PLACE FOR AUTO PARTIES. RATES REASONABLE.

TO LET—LOW SUMMER RATES.

HOTEL WESTMINSTER.

FOURTH AND MAIN STS.

250 rooms. Phones; private baths, first-class service. Weekly rates, $7 up. Daily rates $1 up. Fireproof garage.

TO LET—HOTEL HUNTINGTON,
8TH AND MAIN STS.

150 nice clean rooms with comfortable beds, with and without private bath. Special weekly rates.

TO LET—CLEAN, LIGHT, MODERN rooms, hot running water, shower tub baths, beautiful large sun and palm parlor, transient rates $1 per day, $5 each and up. Weekly rates for two persons, $5 each and up. Auto tonic, and fireless cooker. 206 E. Broadway.

THE HOTEL ELGIN.
Corner Eighth and Flower sts.
Nice and fresh outside bedrooms, beautiful lobby; rates very reasonable; no street car noise; special attention to phone calls; close in for those employed downtown.

TO LET—New furnished hotel. H. & C. water, shower and tub baths, free phone; good service. Rates, transient, $1 per day; permanent, 1 person, $5 per week; 2 persons, $7 per week. HOTEL TRUPPO, 312 Sunset Blvd. 63763.

TO LET—HOTEL MELROSE.
GRAND AVE. BET. 1ST & 2ND
150 outside rooms with private and detached baths, private phones. Food and billiard room. Call or phone for rates. Pico 1121—10871.
M. W. BENNETT, M. W. FLAM, Proprietors.

TO LET—SUMMER RATES.
HOTEL SHERMAN.
Weekly Rates.
314 W. Fourth St. Pico 3747.

Without bath, from $7.50 to $12.00.
With bath, from $15.00 to $20.00.
F. W. Babcock, Prop. H. W. Waterman, Mgr.

TO LET—Sea Side Quiet, cheerful outside rooms; walking distance; private bath; free phone, special rates to permanent guests; handy for auto parties; just outside parking area; garage adjoins. 8. FLOWER.

TO LET—
HOTEL GILPIN.
In amusement district; shopping center. Rates $12.50 week up, with bath, $7.50 without. Fire throughout. 7th and Olive.

TO LET—HOTEL KIMAR and annex, 5 minutes from Broadway. First-class outside rooms, with and without baths; weekly rates; phone, 24-hour service. 251 S. HOPE. 1-4 block north of Pacific Electric tunnel. TWO WAGNER HOTELS.
514 S. HOPE ST.
A quiet, refined, clean hotel. Just the right location. Rooms with bath or en suite. Special weekly rates.

TO LET—ROOMS AT THE NETHERLANDS HOTEL, 1253 W. 7th st. Close in. All rooms with running hot and cold water. Some private baths.

TO LET—CASA LOMA HOTEL.
16TH AND HILL STS.
Rooms with and without bath. Modern conveniences, $1 and up. 8DWY. 8260.

TO LET—WILLARD GEORGE HOTEL,
SEVENTH AND OLIVE STS.
Rooms with and without bath. Modern conveniences. Reasonable. 60381.

TO LET—HOTEL WEST-DEL.
Six sunny, newly furnished outside rooms. Adults. Rent $25 a month, or $6 a week per person. 617 WEST 23RD ST. West 6052.

TO LET—WENTWORTH HOTEL, 141 North Spring st. Large, light, airy rooms, single or connecting. Every modern convenience. Special rates. Permanent or transient guests. Phone Main 8870.

TO LET—The Garland Hotel, 320 Garland ave., best American-plan hotel in Southern California; excellent table; steam heating; walking distance from P. O. Main 8784.

TO LET—8306 HOLLYWOOD BLVD.
ROOMS, $30, $35.

TO LET—FLATS—Furnished.

Flats—Rooms.
Furnished or Unfurnished.

We have a complete list of all desirable places for rent in the city. Call Miss Steely. Rents $1.

ROBERT MARSH & CO.,
1017½ W. Washington st. Pico 3412.

TO LET—8-room modern bungalow adults; home, housekeeping rooms. 748 E. 40TH ST.

TO LET—Flat, 3 rooms, in rear of store. 1784 N. VERMONT.

TO LET—Housekeeping rooms, garage. 1421 Albany st., between Alameda and Mateo.

TO LET—Housekeeping rooms for 4 people, $30. 1308 S. ALVARADO. 22467.

TO LET—Housekeeping rooms, 3 rms. 2612 HURON ST. M. A. Cody.

Rooms and Board.

TO LET—Room and board, employed couple or 2 men, new ivory furniture in room, handsome bath, both car lines, use of phone, and living-room. Hollywood. 1 block from NORTH SERRANO, South Hollywood car.

TO LET—Large front room beautifully furnished in mahogany, also 2 suite of rooms; unexcelled opportunity for couple to sleeping-porch, 2 full sized beds. Private home Wilshire district. Furnace heat, telephone, hot and cold water, large lunch and dinner; meals extraordinary. FR. 82542.

TO LET — WANTED, BOARDERS. THOSE REQUIRING HEARTY, HIGH, DRY CLIMATE ON RANCH SHORT DISTANCE FROM VICTORVILLE. TERMS $20 PER WEEK. SUMMERVILLE RANCH, VICTOR VALLEY, CAL.

TO LET—Beautiful sunny airy rooms, suite; excellent breakfast and dinner if desired. Home cooking. Anyone requiring special diet may have same. 830 S. WESTLAKE.

TO LET—Accommodations to 2 or 3 young men in new beautiful home near Ambassador Hotel. Convenient to cars. 73182. 960 S. ARLINGTON.

TO LET—Beautiful room, exclusive Wilshire home, girls or married couple, breakfast and dinner if desired. Hollenque Drive car stops 2 BENTON WAY. 55106.

TO LET—Room and board for office; gentlemen preferred. Pleasant surroundings, beautiful location. 1293 S. BOYNTON, Glendale. Glen. 1478-W.

TO LET—Large sunny rooms, adjoining bath, delightful location. Close in, suitable for 2 or 3 business men. 2, 9:30 to 1. WIL. 6036.

TO LET—Sunny rooms, also sleeping porch and board, home privileges, hot water heat, running water, two comforts, 1 block West-lake car. 1734 W. 23RD.

TO LET—Ideal rooms for gentlemen or business people. Shower. Fine location. Breakfast and evening dinner. Garage. 1605 S. FIGUEROA. Phone 23585.

TO LET—South room and sleeping porch for two, furnished in ivory and old rose. In beautiful home; private family. Use of library and living-room. Excellent board. 55503.

TO LET—Attractive room, twin beds, front in; also room in part of Hollywood, close to Sunset car line. Phone service and garage. HOLLY. 4296.

TO LET—Room and board, 2 rooms with hot and cold water and board. In private family. Westlake district. 52160. 672 S. CORONADO.

TO LET—Very desirable room with board in private family, suitable for two. Excellent table, phone, garage. 1737 GOWER.

TO LET—Large room, sleeping-room for 2, table board, $45 per month. 1419 S. GRAND.

TO LET—Pleasant spare room in quiet cultured home. Reasonable, gentleman. 23676.

TO LET—Front sleeping room, bathroom, phone and garage. 831 S. WESTLAKE.

TO LET—Nice clean room, private home, $15. 1094 S. HOOVER ST.

TO LET—Large furnished room. Private home. 454 W. 50TH PLA. Ver. 5291.

TO LET—Room, private family. Brat-Stat. 2116 HIGHLAND AVE. Hollywood.

TO LET—Very close in, clean, sunny rooms, reasonable. 1017½ OLIVE.

FOR RENT—Large room, only $3 a week. 3345 SANTA FE.

TO LET—Room in furnished apt., with kitchen privileges. Call 8DWY. 6078.

TO LET—Furnished front sleeping room, phone. 1615 W. 10TH ST.

TO LET—Nice rooms, garage, reasonable, walking distance. 1121 INGRAHAM ST.

TO LET—Room, $12 month. 127 E. 16TH ST.

TO LET—FLATS—Furnished.

TO LET—

Single and double apartments in modern A-1 brick building in quiet neighborhood. Convenient to city. Owner will be glad to show you around. A well-managed house among refined people and cheerful surroundings. You will receive prompt and courteous treatment at all times. Automatic elevator service, 24 hours per day. Rate from $70 to $150.

HILDA APARTMENTS,
401 South Grand Ave.

TO LET—WESTLAKE TERRACE.
400-414 S. ALVARADO.
Well furnished 5-room duplex, newly decorated; 2 bedrooms, tile bath. Basement of well-appointed home. 1 block from Westlake Park.

INQUIRE 400-B.

TO LET—In Hollywood, desirable 6-room lower flat, south and west exposure, 2 bedrooms, phone and garage. Phone HOLLYWOOD 1418.

TO LET—IN Hollywood, large sunny flat, attractively and completely furnished, five rooms 3 beds, reduced rent. 6a ft. You will like it. 1807 N. NORMANDIE.

TO LET—Upper furnished flat, 4 rooms and sleeping porch. No children or dogs. $50. 1115½ PL. MOLINO. Call Monday from 10 to 4 p.m.

TO LET—Upper ½ duplex home, 4 rooms, sleeping porch, sun room, garage. $110. West of Lafayette Square, near Washington. 2300 WEST BLVD. 74617.

TO LET—New 3-room furnished flat and sleeping porch, 1737 NORTH WESTERN AVE. Unusual.

TO LET—A completely furnished modern 5-room lower flat at 2037 ROYAL ST. Adults only. S. 6049-W.

TO LET—Completely furnished flat with phone; three rooms, bath; rent $17. Inspection today. 747½ E. 17TH ST.

TO LET—Wilshire district, upper, 4 -rooms, garage, janitor, $100. 822½ S. NEW HAMPSHIRE.

TO LET—Corner flat, completely furnished, 341 W. VERNON AVE., near Motesta, cal fixtures, 2 beds, sleeping porch, adults.

TO LET—4-room sunny flat, garage, will lease reasonable to adults. Call 10 to 2 p.m. 5a3 W. 17TH ST.

TO LET—Newly furnished 3-room flat, adults only. West Adams car to 16th and Union. 1321½ W. 20TH ST.

TO LET—3-room flat, partly furnished, $30. 1619 THIRD AVE., corner 16th st.

TO LET—Flat 4 rooms, bath, furnished, $30. Adults. 419 W. 61ST.

TO LET—Furnished 4-room flat, close in. 163 NORTH KERN. Mr. Myers.

TO LET—Newly furnished flat, piano, garage. 5101½ S. WESTERN. Phone 599054.

TO LET—3-room furnished flat. 826 N. KINGSLEY.

TO LET — 3-room sunny upper flat and sleeping room. 920 W. 40TH PLACE.

TO LET—Four-room furnished flat, superior location and building. Phone 54667.

TO LET—418 WEST 61ST. 4-room flat, furnished. 59309.

TO LET—3-room flat and garage. 3036 W. 12TH ST.

TO LET—5-room newly furnished flat. Elegant location. 1044½ FIFTH AVE.

TO LET—Attractive flat in desirable location, 1403 BOND ST. Pico car.

TO LET—FLATS—Unfurnished.

TO LET—The De Luxe Flats just completed. The largest and finest in city. Absolutely unique. 3 and 4 rooms and nine rooms. Most desirable location in Wilshire. Best view. Light and air all around. Every flat has bath, shower. Double garage. Living rooms 18x25, other rooms in keeping. Batchelder mantels. Perfect heating plant. Hardwood floors throughout. Maid rooms and baths. Nothing like them in city. Open now. Corner THIRD ST. and NORMANDIE AVE. OLIVE ST.

TO LET—In Wilshire district, upper half of duplex house, five rooms and sleeping porch, bath, white enamelled woodwork, beautiful view. Garage, brand new, $100 per month. 1321 SOUTH NORMANDIE AVENUE. Hellstrope car, or drive Wilshire to Commonwealth, then drive north. PHONE 54740.

TO LET—4 ½-ROOM FLATS, 537, 537½, 539, 539½ SOUTH CATALINA ST. NEW AND DOWN TO THE MINUTE. OPEN 10 A.M. TO 4 P.M. EXCEPT SUNDAY. OWNER.

TO LET—Flat, unfurnished, four rooms, hardwood floors large dressing-room, breakfast bath, shower, linen closet, gas range, water heater, garage, near University of California. Adults. $175 per month, lease. Open Sunday, 11 a.m. to 2 p.m. 4358½ NORMAL AVE., or 8570 BELL, between 5 and 7 p.m.

TO LET—464 N. Vermont avenue, corner of Middlebury st., south lower flat, 4 large rooms, bath, in inspecting the premises. $75. Vermont avenue temporarily closed from Temple st. to Melrose. Go east on Melrose to Normandie, north to Santa Fe, to Middlebury and west to Vermont.

TO LET—Hollywood, just completed, cozy modern residence, first floor, consisting living-room, dining-room, kitchen, breakfast room, hardwood floor, 3 bedrooms, 2 tiled bathroom Adults $110. 1456-1458 ALTA VISTA BLVD. 4 blocks West Highland ave. and Sunset Blvd. Phone 59045.

TO LET—Hollywood, 6-room modern duplex north of Hollywood blvd., living-room, dining-room, kitchen, sleeping porch, toilet and lavatory, first floor, 3 bedrooms, bath, 2nd floor; good closets, garage, large storage room. Located 1046 CAHUENGA AVE. Ph. 579775.

TO LET—New 5-room flat in highest part of Westlake district, 2 sleeping porches and built-in features. Hardwood floors throughout. Hot and cold water furnished. Apply 2062 MIRAMAR ST., near 2nd and Bonnie Brae.

TO LET—Unfurnished flat in Hollywood, 1 block car, 4 rooms, bath, garage. Lease. Mahogany finish, never been occupied. Corner of Sunset Blvd. and Formosa. Phone HOLLY. 4296.

TO LET—South side of duplex, 5 large, sunny rooms and breakfast nook, 2 large bedrooms and tile bath, 2 closets, garage. Fine location, Western, in Los Feliz Heights. No children or tubercular people. Adults only. 2 couples. 2972 WEST 74TH ST. West 6418.

TO LET—3-room, nicely furnished, good neighborhood; 2 disappearing beds; price $30; garage ½ block west. Pico car line. Best stores, movies, etc. Rent reasonable. Call 1139 S. HOPE ST. Phone 10-F. Broadway.

TO LET—FIVE-ROOM UPPER FLAT, BEAUTIFULLY FURNISHED 2 BEDROOMS, SLEEPING PORCH AND UPSTAIRS BALCONY. SPLENDID LOCATION. CAN GIVE IMMEDIATE POSSESSION. 2317 WEST 7TH ST.

TO LET—For 8 or 6 mo., my beautiful furnished apt. flat of 5 large rooms and bath, Wilshire; upper grand piano, oriental rugs mahogany furniture, every modern convenience, vacuum cleaner, hot and cold water, janitor service, garage. Phone 52170. HANE.

TO LET—BEAUTIFULLY FURNISHED AND VERY UNUSUAL 4-ROOM FLAT. ANGLO-PERSIAN RUGS, PIANOLA. EVERY CONVENIENCE, FINELY LOCATED. 6708 Hollywood blvd. Phone 579393.

TO LET—Flat 5 rooms, modern, $45. Adults. 1015 GLENDALE BLVD., opposite Echo Park. Edendale car, 6th ave.

TO LET—Lower half of duplex house, 3 large sunny rooms, attractively decorated. Rent $25. Open from 1 to 4. 309 S. HOOVER.

TO LET—BEAUTIFUL SUNNY CORNER 4-ROOM FLAT, SOUTHEAST EXPOSURE. OWNER ON PREMISES, NORTHWEST CORNER LA SALLE AND JEFFERSON.

TO LET—3-room new duplex flat. Fine surroundings, best section in Hollywood, modern. Will lease. Rent $110. Location 2019 CANYON DRIVE. Phone Hollywood 4910.

TO LET—Unfurnished upper flat, 5 nice clean rooms, bath, etc. 2082½ W. 30TH ST. Jefferson car, off at St. Andrews Pl., 2 blks. north. Key there.

TO LET—Large modern 4-room sunny flat, phone, polished hardwood floors; white cabinet kitchen, bathroom, beautiful yard. Adults. $50 1254½ W. 31ST ST. 20775.

TO LET—WILSHIRE DISTRICT, unfurnished, beautiful, 6 large rms., finished in old ivory and mahog., 3 bedrms., 2 tile baths, shower. 334 S. BERENDO. Wil. 5209

TO LET—From May 1, on Sunset blvd. W. Hollywood, beautiful lower flat, 5 large rooms, 2 bedrooms, bath, garage, strictly modern, excellent location. Owner, 577524.

TO LET—Modern 4-room upper flat; hardwood floors, southern exposure; adults $60; garage $5 extra. 1289 ELYSIAN PARK AVE. Corner Sunset.

TO LET—Beautiful flat in excellent location. Rent reasonable, lease if preferred. 2125 CANYON DRIVE, north of Hollywood Boulevard.

TO LET—Large south flat north of Holly. Blvd., near Highland, $65 month. 1715 MCCADDEN PL.

TO LET—Unfurnished new 5-room, sunny upper flat with garage, $55. 3715 S. HOPE ST.

TO LET—Hollywood, unfurnished, large 5-room flat, modern in every respect. 1515 N. LAS PALMAS AVE. 584588.

TO LET—Unfurnished 5-room modern lower flat, hardwood floors, disappearing beds, garage. Close in. Rent, $28. 8126 BIXEL ST.

TO LET—3-room, unfurnished corner flat. Wilshire district. All modern features. Rent $25. 2828½ SAN MARINO.

TO LET—Unfurnished new 5-room flat. 816 North HAMPSHIRE. Inquire on premises. Tel. Broadway 237. W. J. McLennan.

TO LET—Five, 5 rooms, just completed, every convenience. Elegant location. Open for inspection. 2762 W. 8TH.

TO LET—Nice 4-room flat, unfurnished or furnished, for adults only, $50 per mo., at 334½ S. BERENDO.

TO LET—Attractive 4-room flat, tile bath and garage, adults. Hollywood car to Bonnie Brae. 4617 MAUBERT AVE.

TO LET—Large flat, adults, close in, $47.50; nice location. 164 NORTH TOLUCA. Phone let car to door.

TO LET—Unfurnished, an upper duplex flat in Hollywood, 5 rooms, tile bath. Beautiful location. $75. Phone 579109.

TO LET—6-room upper duplex flat, 1301 W. 23RD ST. corner Magnolia ave. $70. See OWNER, 2213 W. 23RD ST.

TO LET—Four-room flat. 1908 W. 25th st. Apply 7168 HUGHES, Culver City. Adults, $30.

TO LET—4-room flat, modern, with garage, $45; near U. C. Santa Monica Blvd. 1109 N. BERENDO.

TO LET—Unfurnished 4-room modern flat, W. Adams district. Adults only. No dogs. 2626 LA SALLE AVE. $40.

TO LET—4-room modern lower flat. Built-in features throughout. $45 mo. Ker. 1311 W. 41ST.

TO LET—4831 Burns ave. Summer rates. 5 room, tile bath, gas radiators. $75. TITUS, 530 S. HOOVER.

TO LET—One three large room and bath, disappearing bed, newly decorated. Call at 264 EAST 28TH ST.

TO LET—5-room flat. 1066 Towne ave. $25. 11302 534 BRADBURY BLDG., 3rd and Broadway.

TO LET—Six large rooms, Wilshire corner, Hot water, janitor. 942 S. NEW HAMPSHIRE.

TO LET—FLATS—Unfurnished.

TO LET—
HOUSES—BUNGALOWS—FLATS
APARTMENTS.
ANYWHERE—ANY PRICE.
CITY—SUBURBS—BEACHES.
If there's a home, apartment or flat available to meet your requirements, we have it or will help you find it.
COMBINED LIST OF 175 LEADING AGENTS.
FREE—City maps, guidebooks and reliable Rental Information FREE.
STRANGERS AND NEW ARRIVALS GIVEN SPECIAL ATTENTION.
BARKER BROS., 724 SOUTH BROADWAY.
Members L. A. Realty Board.
Phone 1840. Main floor, automatic 10422.

TO LET—South half of beautiful new duplex, 6 rooms, tile bath and shower. 1256 ORANGE GROVE AVE., Hollywood. 672008.

TO LET—Nice, clean, unfurnished flat. Price location. 1832 S. HOBART.

TO LET—Beautifully decorated new 3 rooms; high class; close in. 3102 S. ARDMORE.

TO LET—Four-room upper flat, porch; adults. 2743 W. FOURTEENTH ST.

TO LET—Flat in light house, bath, garage; $25. Phone HOLLY 4068.

TO LET—Upper 6-room duplex flat, on corner, tiled bath, sunny, close in. 544-46 S. HOBART.

TO LET—New 5-room flat. Wilshire district. 2861 FRANCES AVE. 558092.

TO LET—Hollywood, modern sunny 5-room flat. 6131 ASTON.

TO LET—High class flats just completed. Rent reasonable 165 S. ST. ANDREWS PL.

Moving. Transfer. Storage.

DE LUXE TRANSFER & STORAGE CO.
PHONE 10-F. 1139 S. HOPE ST.
LOCAL AND LONG DISTANCE MOVING. BAGGAGE. FURNITURE. PIANOS.
Service the best. 1-ton and hour rigs for any mile, good equipment. PHONE 75228.

TO LET—APTS.—Furnished.

TO LET—

Single and double apartments in modern A-1 brick building in quiet neighborhood. Convenient to city. Owner will be glad to show you around. A well-managed house among refined people and cheerful surroundings. You will receive prompt and courteous treatment at all times. Automatic elevator service, 24 hours per day. Rate from $70 to $150.

HILDA APARTMENTS,
401 South Grand Ave.

TO LET—WESTLAKE TERRACE.
400-414 S. ALVARADO.
Well furnished 5-room duplex, newly decorated; 2 bedrooms, tile bath. Basement of well-appointed home. 1 block from Westlake Park.

INQUIRE 400-B.

TO LET—THE RADCLIFFE. 1359 WEST 23RD ST., BETWEEN SIXTH AND FIGUEROA STREETS, LOS ANGELES. MOST BEAUTIFUL AND EXCLUSIVE APARTMENTS. Apartments in all sizes, AVAILABLE NOW AT VERY REASONABLE TERMS TEN MINUTES' WALK TO SIXTH AND BROADWAY. ELEVATOR, MAID AND JANITOR SERVICE.

LEWIS-GROVE APTS.,
427 S. Figueroa.

Modern single and double apartments.

TO LET—

WITMER APTS.

One single and one double.

Wilshire 2224. 685 Witmer st. 55001.

TO LET — Modern furnished double apts., close in, 2 blocks Broadway; all conveniences, steam heat, private baths, elevator; electricity, phone; rates $25 to $50. GILSEY APARTMENTS, 529 California st. 8dwy.

TO LET—Newly furnished 3 rooms and bath, north of Sunset Blvd. Grandest view in West Hollywood, exceptional surroundings. PHONE 571888.

TO LET—Double apartment, private bath, large porch, excellent location. Price reasonable. 1648 ALVARADO.

TO LET—In Hollywood, 2-room furnished bachelor apt., single apartment, separate private toilet, use of bath and phone, $40 including rent. Adults. 7004 SUNSET BLVD.

TO LET—Good single and double in nice location. WEST COURT APTS., 1041 S. Westlake ave.

TO LET—Beautiful, accommodations, single, double, lovely home; garage; sleeping porch, 4th car. Near 9th st. 1st house. 1 block.

TO LET—Sunny cor. single; adults, $35. EXPOSITION PARK APTS., 3626 S. Bdwy. Mosetta car.

TO LET—Furnished 3-rooms, completely furnished; price $100 monthly. MRS. NORMAN, 641 S. Hobart.

TO LET—WEST ADAMS APARTMENTS large sunny double apt., also bung. 1267 W. Adams. Ph. 24-W. Adults or children.

TO LET—Unfurnished beautiful cor. modern home on hillside, 2 adults, all conveniences, garage, lease. 1715 AMETHIST ST., Rose Hill, mornings only. 51527.

TO LET—Nicely furnished 3-room bungalow, no linen or silver furnished, bungalow and garage; no small children; rent $20 month. 1426 E. 58TH PL. Ver. 5978.

TO LET—Desirable furnished bungalow, nine rooms, close to school and carlines, $40 month. Key at 408 S. HOBART. 58982.

TO LET—Furnished 5-room house, bath, sleeping porch, garage, very well furnished. Phone 578794. 2119 N. Highland ave.

TO LET—One of the most attractive 7-room houses in West Hollywood, comfortable couches, artistic rugs and unusual draperies. Call mornings, bet. 9 and 10 o'clock. 5717.

TO LET—Large 5-room bungalow, on 60-foot frontage, garage, $95. Adults. 157 W. 49TH ST.

TO LET—Newly furnished 7-room bungalow, $125 a month. Owner, 1450 VISTA ST., Hollywood. 57455.

TO LET—4-room cottage. 2710 BOULDER ST., $25.

TO LET—4½ of beautiful double bungalow, unfurnished. 273 E. BELMONT.

TO LET—New 5-room bungalow. HELIOTROPE, corner Oakwood, 965. Adults only.

TO LET—Nice 2-story house, 901 S. NORTON ST., $123 month.

TO LET—
Country and Suburban Houses.

TO LET—Acre and half country place in La Canada on boulevard. Seven-room house, garage, chicken houses and runs, balance of fruit and avocadoes. MISS OLIVER, Homewood Blvd., between Union and Michigan ave., Pasadena. Pas. 2312.

TO LET—23 acres near Glendale, spring water, cheap house, plenty fruit trees. $15 per month. ASHLEY, 2500-A Sunset Blvd.

TO LET—BEACH PROPERTY

TO LET—8-room house with good surround. ings, 2 miles from Redondo beach. Sunday afternoon, take Redondo car by way of Gardena to Monterey Park. Located on right of car line.

TO LET—Nicely furnished modern bungalow $40 per month. Apply 2404 TROLLEY WAY, Venice.

TO LET—OR LEASE.
Miscellaneous.

FOR LEASE— LOFT.

ENTIRE second floor BRACK-SHOPS building, Seventh and Grand. Long lease nominal rent. This is the only roof left to be had downtown. W. E. Bridwell.

R. C. MITCHELL CO.,
Sole Agents,
Sixth floor L. A. Trust & Savings Bank Bldg. 60817. Spring at Sixth. 60817

TO LET—Two large storerooms with a great future. Suitable for tailor, shoemaker, tailor, etc. Low rental, lease if desired. Corner WESTERN AVE and 43RD ST. Due to seen after 10 a.m.

TO LET—Big Bear Lake cabin, fine newly built cabin, three rooms, bath, screened porch, three full-sized beds; everything new and clean; ready May 1. Make reservations early for summer now. Write owner, box 131, SIERRA MADRE, Cal.

Stores and Shops.

TO LET—

STORES,
SOUTHWEST CORNER OF SIXTH AND GRAND.

We offer for lease one store in the best of the new business district 3-year lease, LEASE CLOSE IN. $115 is worthy of your INVESTIGATION.

W. E. Bridwell.

R. C. MITCHELL COMPANY,
Sixth floor L. A. Trust & Savings Bank Bldg. 60817. Sixth at Spring. 60817

FOR LEASE—
In Los Angeles St. Bldg.,
Broadway at 11th st. Office on second floor and basement; suitable for manufacturing, for millinery, shoe store, haberdasher, tailor or barber shop; outside fire-parking facilities. Apply ROBERT MARSH & CO., Marsh-Strong Bldg., or to room 736 P. E. Bldg.

TO LEASE—First-class paint and wall paper store, invoice $1250. Will sell for this amount. Owner has other business. Long straight lease goes with purchase price. No agents. On Main st. Close in. See WALTER BROWN, Main 8406.

TO LEASE—1 nice light storeroom, between 7th and 8th on Olive st., 20-month lease with privilege of 2 years' renewal at same price. Call MR. TURNER, Main 6416.

TO LET—One of finest storerooms in city, 154 to 20-ft. paved alley. WALTER H. FISHER, 317 S. Grand ave.

TO LEASE—First-class paint shop, size 60x 70. Brick building, cement floor. $150 per month. Available May 1, 1921. WALTER BROWN, Main 8406.

TO LET—Desirable space 14x18, with auto accessory distributor. Phone included. See ALEMAN, 1144 S. Hope.

TO LET—Lofts and rooms for manufacturing purposes. Excellent lights. Germain Bldg.

TO LET—Small store, fine location, ideal for shoemaker, tailor, millinery, florist or confectionery. MILLER, 740 S. Spring.

TO LEASE—2 of the best located tire stores in the city. See WALTER BROWN CO., 606 S. Main.

TO LEASE—First-class lot on Hill st. 75 ft. 150 ft. See WALTER BROWN, 606 S. Main st.

TO LET—Large store, corner 9th and San Pedro st. Ice owner, 6205 SAN PEDRO ST.

TO LET—Space for advertising, 6 sheets, 3 sheets, 1 sheet. Apply to PICO.

TO LET—Store room, 251 S. MAIN. Apply Barber Shop, next door.

Offices and Desk Space.

TO LEASE—To responsible tenants for unexpired terms of five years from 1st Jan., 1921, offices, and 2-story hall, which will be closed by entrance door for reception hall; partitions will be removed to suit tenants; price $300 per month. Apply 308 S. W. HELLMAN BLDG.

TO LET—Corner suite, 8th and Olive, large connecting rooms with private offices, reception room, etc. 412 PACIFIC FINANCE BLDG.

TO LET—Furnished or unfurnished, office or desk space, ground floor March-Strong bldg. 306 S. Main.

TO LET—Office, 2 desks, will rent entire office or sublet. Apply 234 MARSH-STRONG BLDG. 11610.

TO LET—Large office furnished or unfurnished, heating and janitor service if desired. 322 LAUGHLIN BLDG.

TO LET—Half furnished office with phone. $12. 835 CHAMBER COMMERCE BLDG.

TO LET—Office, steam, furnished. Floor 207 PEOPLE'S BLDG.

TO LET—Desk space or one room of suite. 1125 CENTRAL BLDG. 57045.

TO LET—SPACE FOR WATCHMAKER. 634 S. HILL ST.

TO LET—Roll top desk, $7.50; telephone, $1.50. 1125 CENTRAL BLDG. 57045.

TO LET—Ground-floor desk space, $15 and $20. Phone service, 7051½ W. 6TH ST.

TO LET—Two corner sunny office rooms. Reasonable. 64811.

TO LET—788 Broadway, desirable office space, three rooms, phone. 328 CRAWFORD BLD.

TO LET—Furnished desk room. 300 E. W. HELLMAN BLDG.

TO LET—222 STORY BLDG. Desk space.

Industrial and Business Property.

TO LET—Studio space, motion picture studio. Full equipment. One hundred fifty weekly. Address W. box 176. TIMES OFFICE.

Farming and Ranch Lands.

TO LET—1 acre with house, fruit trees, chicken houses and runs. Will sell chickens, etc. Call or take car to Huntington Park, then bus to Hall; walk south on first st. five corner all Sundays between 10 and 5 Sunday, or write F. D. BECHDOLT, box 10, route 178.

TO LET—WALNUTS.
One or two acres with CalW. house; excellent location; on boulevard; fine schools; rich garden soil; abundance of water; fine chicken proposition. See MR. WETHERBY, 439½ S. Bill. Phone 12543.

TO LET—Flats, Apts., Houses. With Furniture for Sale.

TO LET—4 rooms and bath, completely furnished, flat, 5 minutes' walk from 2d and Broadway. Light and clean. Rent only $18 per month, owner leaving town. Will sacrifice furniture for $200 cash. 912½ W. 1ST.

TO LET—OR SALE—Practically new furnishings and a very reasonable lease on a 5-rm. house, well located flat in Glendale. You can save $50 per cent. CENTRAL BLDG. 62311.

TO LET WISH TO SUBLET MY ATTRACTIVE 5-ROOM LOWER DUPLEX FLAT IN HOLLYWOOD FOR 5 MONTHS. MY FURNITURE INCLUDING PIANO, FOR SALE. CALL 12 TO 5 P.M. 1824 WINONA BLVD.

FOR SALE—In Hollywood, foothills, complete furnishings for a 5-room bungalow, with rent's lease, $75 per month. Phone garage and servant's room.

MUSICAL INSTRUMENTS. Wanted.

WANTED—Old square or used upright for children to practice on. Will pay cash. MAIN 6824

WANTED—Piano. Will pay spot cash at once. Phone SOUTH 1713-J.

WANTED—If you want cash for your piano, call 523 S. 006 W. 8TH ST.

WANTED—Used piano or player. Will pay cash. No dealer. PHONE 10144.

WANTED—Used piano or player, will pay cash. Telephone HOLLYWOOD 6864.

WANTED—$150 to $750 cash for your piano, 527 S. Olive. Phone 60128.

WANTED—Am anxious to buy a good piano or player piano for cash. PHONE 61470.

MACHINERY. ALL KINDS. For Sale and Exchange.

FOR SALE—A Vortex 2½-ton good ice machine, with condenser, also refrigerating pipes for large storage RAINIER BREWING CO., 814 Maine.

FOR SALE — FOR AUCTION SALES SEE display advertisements in Part I, today's TIMES.

FOR SALE—Portable well-drilling outfit, complete. 124 NORTH VERNON AVE., Pasadena.

FOR SALE — VULCANIZING EQUIPMENT, new, used, Western, Hausman, Jones, vulcanizers, motors, molds, etc. 2805 S. MAIN.

FOR SALE—Wood's Universal grinder, good as new, fully equipped. 15552. 329 E. 12TH ST.

FOR SALE—For p. two-mass air compressor; nothing better. 217 S. GRAND AVE.

FOR SALE—Machinery of every description bought, sold and rented. BUTTRAM & McFILLAN, 200 N. Los Angeles st.

FOR SALE—2000 each, Hamilton beach carwasher, cost $1100. W. 27TH ST. 70

FOR SALE—Liberty air compressors, office and salesroom, 504 SAN PEDRO.

FOR SALE — Typewriting molds, new and used. 110 E. 12TH ST.

MACHINERY—ALL KINDS. Wanted.

WANTED—Cash paid all kinds farm implements, before selling your tractor see SCOTT'S PLACE, 125 S. L. A. st. Main 8229.

MISCELLANEOUS—For Sale.

FOR SALE—

GUARANTEED PAINTS.
BUY DIRECT FROM FACTORY
AND SAVE 50 PER CENT.
A SPECIAL SALE.
$80 A THOUSAND.

The following items are a few of our specials:
Flat white, $1.90 per gal.
Semi-gloss, $2.50 per gal.
House paint, $2.25 per gal.
Red-roofing and tank paint, $1.
Lumber 2c doz. varnish, $3 per gal.
Floor stain, 15c lb.
$1.50 4-in. camel hair brushes only $1.25.
No lead paint all in oil, 50c per gal.
Beginning of each stain, 15c.
WALL BOARD, 3c SQ. FT. UP.
$42 PER M. SQ. FT.
ROOFING PAINT, $1.75 ROLL.
200 SQ. ROLLS WALLPAPER.
BEAUTIFUL PATTERNS.
10c PER CENT OFF.
Mail orders promptly attended. Free delivery.
UNION WHOLESALE PAINT CO.,
804 E. 7th st., near San Pedro st. Ph. 84399

FOR SALE—

LOOK!
$2.30 & $2.75 A ROLL.
SLATE ROOFING, FIRSTS, COMPLETE.
PLASTER WALL BOARD.
3-DAY SPECIAL.
$80 A THOUSAND.
3-PLY ROOFING PAPER, $1.70.
SPECIAL CARLOAD.
Contractors' outdoor green paint.
Only $1.30 a GAL.
ANGELUS ROOFING & PAPER CO.,
Open all day Saturday.
Vernon ave. at Soto. Phone: Belmont 8491

FOR SALE—SACRIFICE SALE, 50'000 sq. ft. SHEETROCK WALL BOARD, assorted, $4.50 hundred NO. 1 ROOFING complete, $1.61, new 20 PCT. ON WINDOW SHADES. Our best house paints, $2.75 gal. Flat white, floor varnishes, $2.25 gal. PURE INSULATION how to make, etc. Save your home. SEE OUR ELECTRIC FIXTURES BEFORE YOU BUY. 25,000 ALL PAPER, floral gilt, 20c roll up. 10 COLOR HOUSE STAINS, 75 gal. Graphite 4c lb. FREE SANITARY STYLE SHOWROOMS. PHONE HOWARD 3179. WESTERN WHOLESALE PAINT CO. 801 SAN PEDRO ST. GLENDALE PLACE STORE, 710 E. Broadway. Glen. 469.

FOR SALE—QUALITY PAINTS.
BUY DIRECT FROM FACTORY
SPECIAL SALE THIS WEEK ONLY
Flat White ..... $2 per gal
White and Ivory Enamel ..... $2.50 per gal
Floor Paint, all colors ..... $1.75 per gal
Varnish stains ..... $2.50 per gal
Floor varnish (special) ..... $2.50 per gal
Spar varnish, 100 roof coats $ .50 per gal
Green Stain 90c
BOOTH-KELLY LUMBER CO.
WALL BOARD, NO SEYONDS.
845 PER M. SQ. FT.
PACIFIC PAINT & SUPPLY CO.
2nd & E. 7TH ST. 11359

FOR SALE—

BUILDING SUPPLIES.
Direct from Maker at Wholesale Prices.
Complete line of Builders' Supplies.
High-grade best value wash boards.
Wall Paper at Schumacher 16c, 20c to 35c sq. ft.
Best grade slate roofing, $2.50 per roll.
Factory-mixed plate roofing, $2.50 per roll.
Factory-mixed slate roofing, $2.50 per roll.
BEST 2-PLY ROOFING, $1.70 per roll.
BEST 60-HOUR PAINT ..... $2.50 a gal.
Outside white paint, on market $2.75 a gal.
Outside white paint, on market $2.75 a gal.
BUILDERS' SUPPLY CO.
4726-481 E. 3rd. Phone 69704.

FOR SALE — Fine cutting, easy running lawn mower, $7.50.
We make old mowers and lawn mowers new; sell new ones, too.
Bring your lawn mower, combined together, ready to cut, in only 15 minutes, $2.
Slightly used 4-burner gas range, $25.
STOVE, RANGE & LAWN MOWER WORKS,
2050-52 South Vermont.
West 4881

FOR SALE—

Nationals, slightly used, all styles guaranteed good as new. About half price. Cash or terms. Largest stock in the West. Coffee, electric meat choppers and coffee mills. Adding machines, meat slicers. We buy, exchange and sell. Bargains.
REGISTER EXCHANGE.
Phone 10144. 324 S. Los Angeles st.

FOR SALE—Rare collection lamps and copper antiques, some pewter and pottery, quantity antique clocks (Spanish), many (8-day), Spanish mantel clock (Spanish), quantity (Spanish) mantels, fans, lace engraving, miniatures, etc. TOWNSLEY, phone 1570702 or 81306.

FOR SALE—REMINGTON TYPEWRITERS.
RENTED—SOLD—REPAIRED.
Specialties, rebuilt machines, ribbons and keyboard work ready for delivery.
REMINGTON TYPEWRITER CO.,
New location, 420 S. SPRING. Bdwy. 4228

FOR SALE—All makes sold, rented, repaired, exchanged, sale $5 to $45, machines all guaranteed together on stand; also 25 machines to select from. STATE TYPEWRITER CO., 324 S. Hill st. Main 8229.

FOR SALE—Oliver typewriter, No. 9; brand new; price $45; a bargain. Address W, box 248, TIMES OFFICE.

FOR SALE—Smith Premier typewriter No. 2, first $15 takes it. 4817 7TH AVE.

FOR SALE—Smith-Premier typewriter No. 2, in fair condition. Price $10. 54805. 116 HENNE BLDG.

FOR SALE—Smith-Premier typewriter No. 2. In fair condition. Price $10 54805.

Sewing Machines.

FOR SALE—MONDAY SPECIALS—

Singer 20 drophead	$21.50
Singer 20 drophead	$29.00
Wilson electric	$45.00
Free electric	$45.00
Sterling drophead	$22.50
New Home Drophead	$20.00
Singer	$40.00
White	$ 00

NEW WINDER ELECTRIC, $5 MONTHLY.
241 S. BROADWAY ARCADE

FOR SALE—New and used sewing machines for all purposes $5 to $8 per cent discount on list price new singer and White machines. The 1921 model singer, White, Free, New Home and Standard. This is the time to buy on terms, $5 up. Second-hand machines, $7 and up. We repair all makes of machines, rent, exchange and sell needles for all machines. WESTERN SEWING MACH. CO., 827 E. 1st st., between Central and Main.

FOR SALE—Sewing machines, all kinds, almost new, fully equipped. 15552. 329 E. 12TH ST.

FOR SALE—Pool tables (8.) four choice, cheap. 6TH AND HILL, Sultan Billiards.

FOR SALE — $40 four-burner gas range, like new, $25; also cutting lawn mower, $7.50. 2045 S. Los Angeles st.

FOR SALE—GAS RANGES LOW PRICES. ALL MAKES REPAIRED. ANGELUS RANGE WORKS, 2708 S. VERMONT. 12478.

FOR SALE—Small, well equipped sanatorium. Fine for drug-less healing or nurse. Beach cottage. Owner leaving city. 1117 SAN JUAN.

FOR SALE—Combination roll top office and typewriter desk; also folding camp bed with mattress. 1117 SAN JUAN.

FOR SALE—Large sectional fl. rug, wheat, new; hosiery, ice letters, cards, etc. $150. 747 E. 84TH ST.

FOR SALE—Housetc be moved. South 5728. 748 E. 28TH ST.

FOR SALE—4-piece, twin bed, bird's-eye maple. Bargain. 712 WESTLAKE AVE.

FOR SALE—Ladies' imported riding boots. 786 so. Hobart.

FOR SALE—Ford light delivery with camp outfit; $800. 1437 S. BURLINGTON.

FOR SALE—Ford 1-ton baby buggy, $35. 1136 W. 1ST. ST.

FOR SALE—2 new tents and 4 cement floor mixers. 1246 FIGUEROA.

FOR SALE—Awnings made to order. Wagon and Awning Factory. Phone 837418.

FOR SALE—Fine upright piano, $175 cash or trade. SAFE SAFE CO., 215 S. HILL.

FOR SALE—Army tent, 10x10, $10. 2054 E. FIRST ST.

FOR SALE—3-hole, 5-gallon ice cream cabinet. Good condition. Phone WEST 7137.

FOR SALE—Ford truck, 1920 model, GOOD condition. $10. 317 S. HILL.

FOR SALE—To Rent; Israild chair. PROVINCIAL SUPPLY CO., 415 W. 8th. 60196.

FOR SALE—Cash; used sash, doors, etc. 8 S. HILL ST. 60001.

FOR SALE—Tanks, pumps, windmills. Why pay more? DEMMITT, 120 N. Main.

Office and Store Equipment.

FOR SALE—

1 WHITE QUARTERED OAK DESK, 72 INCHES.
1 WHITE QUARTERED OAK TYPEWRITING DESK.
1 WHITE QUARTERED OAK TABLE, 72 INCHES.
1 WHITE QUARTERED OAK TABLE, 60 INCHES.
2 WHITE QUARTERED BOUND ARMED SWIVEL CHAIRS.
4 WHITE QUARTERED BOUND ARMED CHAIRS.
2 MAHOGANY FLAT-TOP DESKS, 60x34, 2 RUGS, 9x12.
1 RUG, 9x10½.
THIS IS OF THE BEST AND IN GOOD CONDITION.
INQUIRE 241 I. W. HELLMAN BLDG.
124 W. FOURTH ST.

FOR SALE—2 flat-top desks, 30x60 in.; 8 swivel desk chairs, 4 arm chairs, 1 typewriter desk, 22x52 in.; 1 floral typewriter, 1 invoice desk, 1 letter press, 1 wall safe, 1 set book safe, rear. Highest quality quarter-sawed oak. Sold at big discount. Can be seen during a.m. 636 MASON BLDG., 6th and Broadway.

FOR SALE—Used showcases, cigar cases, refrigerator cases, wall cases, soda fountains, carbonators, stools, chairs and tables. Large stock always on hand at right prices. WESTERN SHOWCASE & FIXTURE CO., 923-25 East 21st st., between Central and Main.

FOR SALE—Mahogany slide-to-desk, 52x66; $225; my price $125. 1239 ELYSIAN PARK AVE. Glendale 57704.

FOR SALE—Large beveled plate mirror for tailor or dressmaker, very cheap. 211 W. SECOND.

FOR SALE—Electric or hand operated ash stand, almost new, bargain, see DAVIDSON'S, 1178 E. 1st st.

FOR SALE—Butchers' refrigerator, display case, meat blocks, we manufacture. 949 E. FIRST.

FOR SALE—When it is office equipment, bought, sold, exchanged see HANSON SYSTEM CO. Main 6574, 60214.

FOR SALE—See Mr. Konrad for bargains in used office equipments at L. A. DESK CO., 424 S. HILL ST.

FOR SALE—Used showcases and general store fixtures. HUDSON SHOWCASE AND FIXTURE CO., 1145 E. 7th st. Phone 69704.

FOR SALE—5-piece mahogany office set. CALL 1244 S. FLOWER.

FOR SALE—Flat-top desk, cheap. 1147 CANFIELD AVE. 10676.

FOR SALE—Pigeon-hole desk, also good as new. 672 S. LOS ANGELES ST.

Typewriters and Supplies.

FOR SALE—REBUILT TYPEWRITERS.
RENTED—SOLD—EXCHANGED.
Rental machines 3 months for $6 and up.
SPECIAL RATES TO STUDENTS.
Five years' guarantee on any machine purchased. Our FACTORY REBUILT machines are sold with the same GUARANTEE as new machines.
AMERICAN WRITING MACHINE CO.
Phone 60966. 716 So. Spring. Phone 10918.

FOR SALE—In buying or selling typewriters, shop upstairs and save money. Rental rate, $3 per month. Terms cash or easy payments. $15 and up. We also rebuild all makes of typewriters. TYPEWRITER INSPECTION CO. 2nd floor, 324 S. Hill st. Main 8229.

FOR SALE—REMINGTON TYPEWRITERS.
RENTED—SOLD—REPAIRED.
Specialties, rebuilt machines, ribbons and keyboard work ready for delivery.
REMINGTON TYPEWRITER CO.,
New location, 420 S. SPRING. Bdwy. 4228

FOR SALE—All makes sold, rented, repaired, exchanged, sale $5 to $45, machines all guaranteed together on stand; also 25 machines to select from. STATE TYPEWRITER CO., 324 S. Hill st. Main 8229.

FOR SALE—Oliver typewriter, No. 9; brand new; price $45; a bargain. Address W, box 248, TIMES OFFICE.

FOR SALE—Smith Premier typewriter No. 2, first $15 takes it. 4817 7TH AVE.

FOR SALE—Smith-Premier typewriter No. 2. In fair condition. Price $10. 54805. 116 HENNE BLDG.

FOR SALE—Smith-Premier typewriter No. 2. In fair condition. Price $10 54805.

MISCELLANEOUS—For Sale.

FOR SALE—

PAINTS.
PAINTS.
PAINTS.

CALIFORNIA PAINT & WALL PAPER CO.

Roof paints, 55c gal. Guaranteed shingle stain, red, brown and graphite, 85c gallon. Green, $1.30 gallon. High-grade paints, all colors and white, $2.25 gal. Fine enamel, $2.50 gal. Perfect flat white, $2.75; Glossy floor paint, $2.85. White and orange shellac, $2.30 and $4. Bolled paint oils, 65c and $1.20. Really nonwearable varnish for floors and woodwork, $2.50 gallon guaranteed to stand boiling water or heels. Wall paper, 5c up. We are large manufacturers. Goods all guaranteed. All orders shipped same day received. Don't buy the cheapest, but the best.

NINTH AND MAIN STS.
NINTH AND MAIN STS.
NINTH AND MAIN STS.

Phone 66428.
CALIFORNIA PAINT AND WALL PAPER CO.

FOR SALE—OR EXCHANGE—BEAUTIFUL SIBERIAN WOLF FUR RUG OR COUCH COVER. 1117 SAN JUAN.

FOR SALE — Pool tables (8.) fine chance, cheap. 6TH AND HILL, Sultan Billiards.

FOR SALE — $40 four-burner gas range, like new, $25; also cutting lawn mower, $7.50. 2045 S. Los Angeles st.

FOR SALE—GAS RANGES LOW PRICES. ALL MAKES REPAIRED. ANGELUS RANGE WORKS, 2708 S. VERMONT. 12478.

FOR SALE—Small, well equipped sanatorium. Fine for drug-less healing or nurse. Beach cottage. Owner leaving city. 1117 SAN JUAN.

FOR SALE—Combination roll top office and typewriter desk; also folding camp bed with mattress. 1117 SAN JUAN.

FOR SALE—Large sectional fl. rug, wheat, new; hosiery, ice letters, cards, etc. $150. 747 E. 84TH ST.

FOR SALE—Housetc be moved. South 5728. 748 E. 28TH ST.

FOR SALE—4-piece, twin bed, bird's-eye maple. Bargain. 712 WESTLAKE AVE.

FOR SALE—Ladies' imported riding boots. 786 so. Hobart.

FOR SALE—Ford light delivery with camp outfit; $800. 1437 S. BURLINGTON.

FOR SALE—2 new tents and 4 cement floor mixers. 1246 FIGUEROA.

FOR SALE—Awnings made to order. Wagon and Awning Factory. Phone 837418.

FOR SALE—Fine upright piano, $175 cash or trade. SAFE SAFE CO., 215 S. HILL.

FOR SALE—Army tent, 10x10, $10. 2054 E. FIRST ST.

FOR SALE—3-hole, 5-gallon ice cream cabinet. Good condition. Phone WEST 7137.

FOR SALE—Ford truck, 1920 model, GOOD condition. $10. 317 S. HILL.

FOR SALE—To Rent; Israild chair. PROVINCIAL SUPPLY CO., 415 W. 8th. 60196.

FOR SALE—Cash; used sash, doors, etc. 8 S. HILL ST. 60001.

FOR SALE—Tanks, pumps, windmills. Why pay more? DEMMITT. 120 N. Main.

Office and Store Equipment.

FOR SALE—

1 WHITE QUARTERED OAK DESK, 72 INCHES.
1 WHITE QUARTERED OAK TYPEWRITING DESK.
1 WHITE QUARTERED OAK TABLE, 72 INCHES.
1 WHITE QUARTERED OAK TABLE, 60 INCHES.
2 WHITE QUARTERED BOUND ARMED SWIVEL CHAIRS.
4 WHITE QUARTERED BOUND ARMED CHAIRS.
2 MAHOGANY FLAT-TOP DESKS, 60x34, 2 RUGS, 9x12.
1 RUG, 9x10½.
THIS IS OF THE BEST AND IN GOOD CONDITION.
INQUIRE 241 I. W. HELLMAN BLDG.
124 W. FOURTH ST.

FOR SALE—2 flat-top desks, 30x60 in.; 8 swivel desk chairs, 4 arm chairs, 1 typewriter desk, 22x52 in.; 1 floral typewriter, 1 invoice desk, 1 letter press, 1 wall safe, 1 set book safe, rear. Highest quality quarter-sawed oak. Sold at big discount. Can be seen during a.m. 636 MASON BLDG., 6th and Broadway.

FOR SALE—Used showcases, cigar cases, refrigerator cases, wall cases, soda fountains, carbonators, stools, chairs and tables. Large stock always on hand at right prices. WESTERN SHOWCASE & FIXTURE CO., 923-25 East 21st st., between Central and Main.

FOR SALE—Mahogany slide-to-desk, 52x66; $225; my price $125. 1239 ELYSIAN PARK AVE. Glendale 57704.

FOR SALE—Large beveled plate mirror for tailor or dressmaker, very cheap. 211 W. SECOND.

FOR SALE—Electric or hand operated ash stand, almost new, bargain, see DAVIDSON'S, 1178 E. 1st st.

FOR SALE—When it is office equipment, bought, sold, exchanged see HANSON SYSTEM CO. Main 6574, 60214.

FOR SALE—See Mr. Konrad for bargains in used office equipments at L. A. DESK CO., 424 S. HILL ST.

FOR SALE—Used showcases and general store fixtures. HUDSON SHOWCASE AND FIXTURE CO., 1145 E. 7th st. Phone 69704.

FOR SALE—5-piece mahogany office set. CALL 1244 S. FLOWER.

FOR SALE—Flat-top desk, cheap. 1147 CANFIELD AVE. 10676.

FOR SALE—Pigeon-hole desk, also good as new. 672 S. LOS ANGELES ST.

Flowers, Trees, Plants.

FOR SALE—

EMPIRE NURSERY
LEASE EXPIRES

We are forced to sell all of our nursery stock—shrubs, ornamental trees, roses and ferns, at less than half price.

1313 W. VERNON AVE.

Lumber and Building Materials

FOR SALE—Very cheap; all kinds of lumber, doors and windows; corner Echo Park ave. and Sunset st. WILSHIRE 6420.

Kodaks, Cameras, Accessories.

FOR SALE—Sell & Howell motion-picture camera, or for rent. PHONE 59753R.

MISCELLANEOUS—For Sale.

FOR SALE—

PAINTS.
PAINTS.
PAINTS.

CALIFORNIA PAINT & WALL PAPER CO.

Roof paints, 55c gal. Guaranteed shingle stain, red, brown and graphite, 85c gallon. Green, $1.30 gallon. High-grade paints, all colors and white, $2.25 gal. Fine enamel, $2.50 gal. Perfect flat white, $2.75; Glossy floor paint, $2.85. White and orange shellac, $2.30 and $4. Bolled paint oils, 65c and $1.20. Really nonwearable varnish for floors and woodwork, $2.50 gallon guaranteed to stand boiling water or heels. Wall paper, 5c up. We are large manufacturers. Goods all guaranteed. All orders shipped same day received. Don't buy the cheapest, but the best.

NINTH AND MAIN STS.
NINTH AND MAIN STS.
NINTH AND MAIN STS.

Phone 66428.
CALIFORNIA PAINT AND WALL PAPER CO.

FOR SALE—OR EXCHANGE—BEAUTIFUL SIBERIAN WOLF FUR RUG OR COUCH COVER. 1117 SAN JUAN.

FOR SALE — Pool tables (8.) fine chance, cheap. 6TH AND HILL, Sultan Billiards.

FOR SALE — $40 four-burner gas range, like new, $25; also cutting lawn mower, $7.50. 2045 S. Los Angeles st.

FOR SALE—GAS RANGES LOW PRICES. ALL MAKES REPAIRED. ANGELUS RANGE WORKS, 2708 S. VERMONT. 12478.

FOR SALE—Small, well equipped sanatorium. Fine for drug-less healing or nurse. Beach cottage. Owner leaving city. 1117 SAN JUAN.

FOR SALE—Combination roll top office and typewriter desk; also folding camp bed with mattress. 1117 SAN JUAN.

FOR SALE—Large sectional fl. rug, wheat, new; hosiery, ice letters, cards, etc. $150. 747 E. 84TH ST.

FOR SALE—Housetc be moved. South 5728. 748 E. 28TH ST.

FOR SALE—4-piece, twin bed, bird's-eye maple. Bargain. 712 WESTLAKE AVE.

FOR SALE—Ladies' imported riding boots. 786 so. Hobart.

FOR SALE—Ford light delivery with camp outfit; $800. 1437 S. BURLINGTON.

FOR SALE—2 new tents and 4 cement floor mixers. 1246 FIGUEROA.

FOR SALE—Awnings made to order. Wagon and Awning Factory. Phone 837418.

FOR SALE—Fine upright piano, $175 cash or trade. SAFE SAFE CO., 215 S. HILL.

FOR SALE—Army tent, 10x10, $10. 2054 E. FIRST ST.

FOR SALE—3-hole, 5-gallon ice cream cabinet. Good condition. Phone WEST 7137.

FOR SALE—Ford truck, 1920 model, GOOD condition. $10. 317 S. HILL.

FOR SALE—To Rent; Israild chair. PROVINCIAL SUPPLY CO., 415 W. 8th. 60196.

FOR SALE—Cash; used sash, doors, etc. 8 S. HILL ST. 60001.

FOR SALE—Tanks, pumps, windmills. Why pay more? DEMMITT. 120 N. Main.

Office and Store Equipment.

FOR SALE—

1 WHITE QUARTERED OAK DESK, 72 INCHES.
1 WHITE QUARTERED OAK TYPEWRITING DESK.
1 WHITE QUARTERED OAK TABLE, 72 INCHES.
1 WHITE QUARTERED OAK TABLE, 60 INCHES.
2 WHITE QUARTERED BOUND ARMED SWIVEL CHAIRS.
4 WHITE QUARTERED BOUND ARMED CHAIRS.
2 MAHOGANY FLAT-TOP DESKS, 60x34, 2 RUGS, 9x12.
1 RUG, 9x10½.
THIS IS OF THE BEST AND IN GOOD CONDITION.
INQUIRE 241 I. W. HELLMAN BLDG.
124 W. FOURTH ST.

FOR SALE—2 flat-top desks, 30x60 in.; 8 swivel desk chairs, 4 arm chairs, 1 typewriter desk, 22x52 in.; 1 floral typewriter, 1 invoice desk, 1 letter press, 1 wall safe, 1 set book safe, rear. Highest quality quarter-sawed oak. Sold at big discount. Can be seen during a.m. 636 MASON BLDG., 6th and Broadway.

FOR SALE—Used showcases, cigar cases, refrigerator cases, wall cases, soda fountains, carbonators, stools, chairs and tables. Large stock always on hand at right prices. WESTERN SHOWCASE & FIXTURE CO., 923-25 East 21st st., between Central and Main.

FOR SALE—Mahogany slide-to-desk, 52x66; $225; my price $125. 1239 ELYSIAN PARK AVE. Glendale 57704.

FOR SALE—Large beveled plate mirror for tailor or dressmaker, very cheap. 211 W. SECOND.

FOR SALE—Electric or hand operated ash stand, almost new, bargain, see DAVIDSON'S, 1178 E. 1st st.

FOR SALE—When it is office equipment, bought, sold, exchanged see HANSON SYSTEM CO. Main 6574, 60214.

FOR SALE—See Mr. Konrad for bargains in used office equipments at L. A. DESK CO., 424 S. HILL ST.

FOR SALE—Used showcases and general store fixtures. HUDSON SHOWCASE AND FIXTURE CO., 1145 E. 7th st. Phone 69704.

FOR SALE—5-piece mahogany office set. CALL 1244 S. FLOWER.

FOR SALE—Flat-top desk, cheap. 1147 CANFIELD AVE. 10676.

FOR SALE—Pigeon-hole desk, also good as new. 672 S. LOS ANGELES ST.

Clothing, Furs, Etc.

FOR SALE—FURS, FURS, FURS.
50 PER CENT OFF ON EVERY FUR IN THE HOUSE. POSITIVE BARGAINS.
BEAR RUG SPECIAL.
ROWE FURS, 708 S. HILL.

FOR SALE—FORCED TO SELL MY VALUABLE FURS AT A SACRIFICE. WILSHIRE 6910.

FOR SALE—Men's suit, uncalled for and paint, tailored suits. Bargains. Closed Saturdays. Open Sundays. 718 W. 3RD.

FOR SALE—Large sapphire set in platinum, cost $275. Sacrifice $125. 1117 SAN JUAN.

FOR SALE—Ladies' and gents' fur sets, also all furs at a sacrifice. ELITE FUR SHOP, 7th st. at Seventh st.

FOR SALE—Gray Hupp coupe, disc wheels, tachometer, spare tire, motor and chassis in fine condition. $375. 1117 SAN JUAN.

FOR SALE—Ladies' and gents' fur sets, also all furs at a sacrifice. ELITE FUR SHOP, 7th st. at Seventh st.

Flowers, Trees, Plants.

FOR SALE—

EMPIRE NURSERY
LEASE EXPIRES

We are forced to sell all of our nursery stock—shrubs, ornamental trees, roses and ferns, at less than half price.

1313 W. VERNON AVE.

Lumber and Building Materials

FOR SALE—Very cheap; all kinds of lumber, doors and windows; corner Echo Park ave. and Sunset st. WILSHIRE 6420.

Kodaks, Cameras, Accessories.

FOR SALE—Sell & Howell motion-picture camera, or for rent. PHONE 59753R.

MISCELLANEOUS—For Sale.

Jewelry, Diamonds, Watches.

FOR SALE—Have just bought the watches up of an estate. A 2¾-carat cushion-shape diamond, set in an all-platinum mounting, with six smaller diamonds, costing originally $2500. Will sacrifice complete ring for $400. 501 Title Guarantee Bldg., M. WEINSTEIN.

FOR SALE—Biggest bargain of the year. A 1-carat ideal 13-1000ths diamond ring, pure white, for $250. 501 Title Guarantee Bldg. M. WEINSTEIN.

FOR SALE—Beautiful lady's diamond ring, opal center, 12 diamonds around, one solitaire diamond, both for $120, need money. 429 W. 47TH.

FOR SALE—Biggest snap in town. A ¾-carat blue-white diamond ring for $100. Call at 501 Title Guarantee Bldg. M. WEINSTEIN.

FOR SALE—Lowner diamonds only, for diamonds only. Lowner will save you 50 per cent. 407 TITLE GUARANTEE BLDG., 5th and Broadway. 11291

FOR SALE—A 2-carat diamond ring for $200. Must be seen to be appreciated. Room 501, Title Guarantee Bldg., M. WEINSTEIN.

FOR SALE—Beautiful cluster diamond ring, value $750; take $500. Address W, box 237, TIMES OFFICE.

FOR SALE—Unheard of. A ¾-carat, blue-white diamond ring for $98. Call at 501 Title Guarantee Bldg., M. WEINSTEIN.

FOR SALE—RUBEL sells diamonds for less. 304-7 STIMSON BLDG., Third and Spring.

Agricultural Implements.

FOR SALE—Simple and slightly used implements; save 50 to 70 per cent. Garden plow, $2.95; harrow, $7; 2-page plow, $25. Big assortment. ARNOTT & CO., INC., 112 E. 11th st., Los Angeles.

FOR SALE — Sandwich hay press, 56-ton capacity. Has only been used 7 months. Will sell for half of its cost. B.F.D. 2, BOX 200, Los Angeles.

Boats, Yachts, Etc.

FOR SALE—53x13 power boat with auxiliary sail, 35-h.p. imperial engine. This cruiser is in A-1 shape, ready to launch; condition. Only $6000. Call E. S. V., PICO 2161, or 60000.

WANTED—Miscellaneous.

WANTED—BOOKS BOUGHT.
Highest prices paid for fiction, history, encyclopedias, books on law, sets of books, art works, old books of every description.
HOLMES BOOK CO., 274 S. Main. Main 1053. Phone, Broadway 1638. Pico 514.
Best Prices Paid at Holmes'.

WANTED—
BOOKS WANTED.
Cash paid, calls made anywhere. Specialize rare, rare books. Main 5437.
OWNER'S BOOK STORE.

Phone 62418. 547 S. Main.

WANTED—FOR CASH, OLD POSTAGE STAMPS in COLLECTION or on original envelopes; nothing removed during sale. Address W, box 237, TIMES OFFICE.

WANTED—
BOOKS BOUGHT.
Auto calls to make cash offer.
DAWSON'S BOOK SHOP, 518 S. Hill. 62250.

WANTED—Rugs to be cut over; we pay cash or exchange for new rugs. Phone 10144. MAYER & CO., $50 citizens' National Bank Bldg., 5th and Broadway.

WANTED—Cash for paint, stain, varnish, lumber, bath tub, sand and gravel. Large or small amounts. 304 LENNOX BLDG.

WANTED—AT ONCE NEW OR USED HEM-STITCHING MACHINE. WILL PAY CASH. PHONE 56469.

WANTED—Showcase and grocery fixtures with ice boxes. Must be cheap. 64198. DENK & STORE FIXTURE CO., 64198.

WANTED—COPPER FRONT PAYS HIGHEST price for tools, firearms, saddles, fur clothing. Main 8736. 718 E. 1ST. Will call.

WANTED—Roll and flat top desks for shop. SWIVEL CHAIRS. Immediate possession. MR. KAHN, 132 N. Spring.

WANTED—To buy a wardrobe trunk in good condition. Call Bdwy. 4005. 6002 SELMA AVE.

WANTED—Cash paid for feather beds. 750 SAN PEDRO ST. Main 1108.

WANTED—A second-hand safe. Call MR. STROBEL. 60001.

Discarded Clothes.

WANTED—TOP PRICES PAID FOR MEN'S AND LADIES' OWN CLOTHING AND FURS. WE HAVE TWO LARGE STORES FOR USED CLOTHING STORES IN L. A. FRIENDLY CALL COHEN. 425-427 SOUTH MAIN. 1234 S. SPRING, AND 143 E. 7th. TWO LADIES' STORES. 204 W. 8TH AND 1207 E. 6TH. CALL COHEN. 425-427 SOUTH MAIN.

WANTED—
MEN'S USED CLOTHES
Command paid. Highest prices paid by other dealers. If you sell or
10604. HABT CLOTHING CO. 10604.
Pac. 1898. 263 E. Fifth st.

WANTED—
THE OHIO MINIT
PAYS FROM $10 TO $50.
FOR YOUR USED SUIT.
CALL 1205 SOUTH MAIN.

WANTED—We buy ladies' used clothes; also children's clothes and shoes. MISS ENGLE M'G. 1205 S. MAIN. 60196.

WANTED—Top prices paid ladies', men's used clothing. Will call anywhere. 41483.

Diamonds and Jewelry.

WANTED— —DIAMONDS.
DO NOT SELL UNTIL YOU SEE MY OFFER. IT MAY SURPRISE YOU.
DIAMONDS and JEWELRY—CANNOT GET EVERYWHERE
Most buy from DEALERS and BROKERS. SELL ME YOURS—GET HIGHEST PRICES. Private rooms. I am not connected with any other store.
H. E. KIRBY,
926-7 Stimson Bldg., 3rd and Spring. 63208.

WANTED—I BUY DIAMONDS AND DIAMOND JEWELRY
HIGHEST PRICES PAID. QUANTITY, THEO. J. WINDIX. 60119
205 UNION OIL BLDG., 215 W. 7TH ST.

WANTED—To buy diamonds or jewelry.
Highest Prices Paid.
A. C. BINDAMAN.
220 H. W. Hellman Bldg. 4th and Spring.

WANTED—Diamonds, pearls, gold, silverware and other valuables. Top prices paid.
Notre Dame Citizens' National Bank Bldg.
Corner Fifth and Spring sts. Phone 15702.

WANTED—To buy diamonds, diamonds, diamonds, also jewelry, watches, silverware, jewels, anything. Have ready for full value cash. CALL AT OPM JEWELRY CO., 401 South Hill.

WANTED—No drop in the price of diamonds. Highest prices paid. Jewelry bought. TONY D. LORENZO and Pete Guarnaccia, 324 Pine, Fifth and Broadway. 61381.

WANTED—DIAMONDS AND DIAMOND JEWELRY BOUGHT FOR CASH.
A. C. BARD.
924 Chapman Bldg. 256 S. Silver. Pk. 62855.

WANTED—DIAMONDS; WHEN DISPOSING of yours see me and get full cash value.
300-7 REAS BLDG. 215 W. 7TH ST.

WANTED—SELL ME YOUR DIAMOND FOR CASH. PAY CASH OR OBTAIN LOANS. WINFIELD, SUITE 50 CITY & GUARANTY BLDG., 5TH AND BROADWAY.

WANTED—DIAMONDS AND DIAMOND JEWELRY BOUGHT. CASH VALUE FOR YOUR DIAMONDS GUARANTEED. RACK & CO., 1st floor, 324 S. Hill. 62250. Phone 10918.

WANTED—Will buy your diamonds, will pay highest market value. LOSKNER, 407 Title Guarantee Bldg., 5th and Bdwy.

SWAPS—All Sorts.

FOR EXCHANGE—10-acre orange grove, improved, irrigation pipes, water, fence, 4 years trees, 3 acres adjoining unimproved, on Covina boulevard. Want small house. CLARK, 1005 Sanborn ave. 528472.

FOR EXCHANGE—Small lot in Pasadena, near high school, desirable, will trade for light car or what have you? C. C. HILL, 548 S. Fair oaks, Pas.

FOR EXCHANGE—Have equity in choice Beverly Hills lot, small balance due for car or diamonds. 1900 SAN FERNANDO RD., Glendale.

FOR EXCHANGE—Will exchange equity in beautiful Glendale FR lot for used piano. 27TH JEFFERSON.

WANTED TO EXCHANGE — 15-FT. C-MELODY SAX (NEW) FOR WHAT? WILSHIRE 3018.

FOR EXCHANGE—Large oil painting, estimated value $400. What have you? Phone 288105. Call 200 WEST 32ND PLACE.

AUTOMOBILES, Etc.—Miscins

W. H. COOK, GUARANTEED USED CAR TRADE OF THE YEAR.
1920 BUICK 6 TOUR.
1920 CHEVROLET TOURING.
1920 STUDEBAKER "6" TOUR.
SERIES 8-A FRANKLIN TOUR.
1919 HUPP TOUR.
1918 DODGE TOURING.
LIBERAL TERMS.
W. H. COOK, Special E. Olive ca

1917 HUMOBILE tr. model N, $725. Terms
1917 DODGE tour. ..... $400. Terms
1917 STANDARD tour., "6" ..... $650. Terms
1917 FORD tour. ..... $325. Terms
1917 FORD rds. ..... $340. Terms
1917 FORD tour. ..... $350. Terms
New FORD speedster ..... $475. Terms
ALL CARS GUARANTEED 6 MONTHS.
PACIFIC GARAGE, 1658 S. MAIN ST.

KISSEL FOUR-PASSENGER Jun completely overhauled, condition guaranteed for 90 days; painted Fleetwood blue, upholstery and motor, wire wheels, cord tires, motor, wires and tires, tracks in to GEORGE CAMPE, 2300 S. FIGUEROA; DANIELS DISTRIBUTOR. OPEN SUNDAY.

1920 BUICK 6, 5-pass. $1325
1919 STUDEBAKER 6, 5-pass. $1175
1918 OVERLAND 90, 5-pass. ..... $ 575
1917 CHEVROLET roadster ..... $ 325
1919 CHEVROLET 5-pass., like new. $ 625
1919 CHEVROLET 6 coupe ..... $ 775
MATTORENA BROS., 1026 South Olive st.

FORD TOURING

AUTOMOBILES, Etc.—Misc'ns

Trucks and Delivery Cars.

WANT A USED TRUCK?

We have a stock of many makes and many capacities. Probably we have exactly the one you are looking for. It doesn't cost anything to investigate. Come, look them over.

MACK-INTERNATIONAL MOTOR TRUCK CORPORATION. 1828 E. Seventh. 10466 or Bdwy. 2080.

FOR SALE—
WHITE
5-TON.
Good tires and thoroughly overhauled.
Main 8268. HARE'S MOTORS, INC., 1250 S. Figueroa St.

FOR SALE—
1919 FORD TRUCK.
With new Smith Form-a-Truck attachment; new stake body, cab and windshield; new solids in rear, oversize pneumatics on dependable steels in front. First-class condition. Price $450.
WESTERN MOTORS CO. 60268. 1058 S. Flower St.

ARMY TRUCK BODIES, $35.
Commerce, 9650; Kelly, $1750; Ford, $400. Packard, $1450; Bethlehem, $2500; Buick, $250.
Packard, $1250; G.M.C., $650; Stude., $450. White, 1918, $1500; Stude., $500; Stude., 1920 touring sedan, $900; Moreland, $1750; Kissel, $1000.
Stewart, $250; Brumbie, $650; Kissel, $945. 10 trucks to select from. Trades, terms. Ford, any style bodies, trailer, tires. HAMILTON AUTO WORKS, 3566 So. Park ave.

FOR SALE—
PACKARD
6-TON.
In fine shape mechanically, new tires, electric lights and starter.
Main 8268. HARE'S MOTORS, INC., 1250 S. Figueroa St.

FOR SALE—
1920 3½-TON KISSEL DUMP TRUCK.
With 4-yard 3-way steel dump body and hydraulic hoist. Mechanically right and good rubber.
WESTERN MOTORS COMPANY, 60268. 1058 S. Flower St.

FOR SALE—
1920 3½-TON KISSEL DUMP TRUCK.
Standard 4-yard steel body and Woods hydraulic hoist. This truck used 30 days. Guaranteed same as new truck.
WESTERN MOTORS COMPANY, 60268. 1058 S. Flower St.

TRUCKS—
From $100 to $200 Down.
One year to pay for balance. The list included 17 Ford special rear end; '18 Dodge, special rear end; 3- to 5-ton trucks, 3½ to 2½ tons, all overhauled and in fine shape. Some city and country delivery.
NATIONAL AUTO EXCHANGE, 1118-20 S. OLIVE ST.

FOR SALE—¾-TON AUTOCAR.
WHO stake body, Presto-lite tank and headlights, first-class rubber and good mechanically. A bargain at $475.
WESTERN MOTORS CO. 60268. 1058 S. Flower st.

FOR SALE—
1918 1½-TON KISSEL TRUCK.
We have thoroughly overhauled this truck in our shop and it is in first-class condition.
WESTERN MOTORS COMPANY, 60268. 1058 S. Flower.

THREE first-class almost new 1920 ¾-ton trucks, standard units. Make an offer. You name the terms. Must go this week.
GARY SOUTH COAST AGENCY, INC., 1207 S. Hill st. Phone 61025.

FOR SALE—Will sacrifice for quick sale 1½-ton stake and platform body; large stake body, cab and windshield; by owner; as desired. 429 W 37th. Phone Bdwy. 3168.

STUDEBAKER, 5-ton White; 3-ton Reo; good hauling job. $1500 will handle; balance $100 per month. See LE MAIRE, 1585 Stude.

BUICK ton truck, fine running order, good rubber, at sacrifice; or will trade for good Ford. 1443 Victoria. Ave. Sunday, 1 to 5.

FOR SALE—Dump truck. Ready, all-year-round job with other owners. Address X, box 196, TIMES OFFICE.

FOR SALE—1920 Reo speed wagon, chassis, good as new. $1,000 or trade for Ford. 2041 S. San Pedro.

Make your Ford roadster into a 1500 lb. delivery by attaching my panel unit; hard to see one for sale. 646 SAN PEDRO.

1920 FORD Light delivery, elegant oversized body and cab for sale. 1918 Ocean View.

FORD TRUCK $350; must be sold; owner has to go more one for it. Can be seen at PENNEY GARAGE, 1st & Hope sts.

FORD truck, guaranteed three months. 1447 Cypress.

GORMAN & McMENAMY, 1424 S. Main. New and rebuilt trucks. Price right. JOHN A. BENNI, 1341 E. 7th st.

Tractors and Trailers.

FOR SALE—Bean tractor, ¼ price; now grading and Catalina st. See a machine doing good work. HENRY T. HAZARD, 905 Central ave., or MAYER & HAZARD, Wilmington.

FOR SALE—California Special Waterloo Boy tractor, used one season. Good condition. Price $1,000 cash. 1911 Monets Ave., Alhambra, or write M. D. THAYER, Whittier, Cal.

TWO-TON trailer, high stake body.
$285. GARY SOUTH COAST AGENCY, INC., 1207 S. Hill st. Phone 61025.

WANTED—Large tractor, capable to level land in Riverside Co. Write H. A. BRADLEY, 5145 3rd ave., Los Angeles.

TRAILERS for sale or rent, all sizes, also wanted, all sizes. PIKE AUTO & TRUCK SUPPLY, 1241 Central ave.

FOR SALE—One Little Beau tractor, good condition. Ford motor. $250. 5046 SHERMAN Way, Van Nuys. Phone Owner, Sun. 2 to 5.

FOR SALE—NEW BEAN TRACTOR—$960. WHITTIER IMPLEMENT CO., Whittier, Cal.

FOR SALE—
TRAILERS, DELIVERY AND STAKE BODIES IN STOCK. SPECIAL BUILDING A SPECIALTY.
M. BODY WORKS.
2122 S. MAIN PH. SOUTH 1900.

SEATS cut for sleeping; excellent work; prices right. MATHERS, 114 W. Wash.

Garages. Auto Storage.

WANTED—For motion picture production; Mallory or Hupmobile touring; must be given to trained cat that is picture broke. Apply to postoffice box 64, CULVER CITY, CAL.

STORAGE. SUPPLIES. ALWAYS OPEN. COLUMBIA GARAGE CO., 853 S. Grand ave., corner 10th st.

MOTORCYCLES, BICYCLES.

BABY CARRIAGE AND GO-CART WHEELS
HIDLEY'S, 817 S. MAIN.
BICYCLE TIRES. BICYCLE TIRES. BICYCLE TIRES. LEARNING WHEELS. SPECIAL SALE PRICES. HIDLEY'S, 817 S. MAIN.
A SPECIAL BARGAIN.
New Indian motorcycle fork motorbike, guaranteed. $40. AT HIDLEY'S, 817 S. Main st.
ANGELUS Twelve & Kumpe Co., 317 E. Main. Price $85. Repair specialists. Columbus 1926.
HARLEY-DAVIDSON, INDIAN, PIERCE AND EXCELSIOR BICYCLES AT THE LOWEST PRICES AT HIDLEY'S, 817 S. MAIN ST.
BICYCLE SUNDRIES AND REBUILT BICYCLES AT SPECIAL SALE PRICE.
HIDLEY'S, 817 S. MAIN ST.
BICYCLE BICYCLES. BICYCLE BICYCLES. BICYCLE BICYCLES. HIDLEY'S, 817 S. MAIN.
1920 INDIAN Scout, driven 2000 miles, at a bargain. 114 W. WASHINGTON.
WANTED—Twin cylinder motorcycle for about $50 at once. 114 W. WASHINGTON.
FOR SALE—Excelsior, $65. 1546 FIFTH AVE. 74296.

HORSES, MULES, CATTLE, &c.

For Sale, Exchange, Wanted.

For Sale.

FOR SALE—30 extra fine Arabian saddle horses, ages ranging from 2 to 4 years. Blue Ribbon Ranch, 1 mile south of Burbank. Bird and white: 4 screwtails, 2 pintos, bay and white; 2 grar. Free from blemishes. Fine horses for picture animals. Phone 7262. 1100 to 1100 pounds. To be sold at a sacrifice. For information address E. A. GARLICHS, Sunola, Cal.

FOR SALE—OR RENT—20 head of mules and horses; also one carload of good broke mares, 3 to 7 years old. Must sell all young, sound and well broken. Two saddle mares, if you are in the market, call at 753 SAN PEDRO ST.

FOR SALE—75 fresh cows, give 25 gallons milk daily, will sell one or all on time; 1-3 price of new. OLIVE ST. ELECTRICAL CO., 970 S. Olive st. Phone 10811.

FOR SALE—Canning beds, tables, steels and trailers. Factory prices. 1522 CENTRAL AVE.

FOR SALE—Almost new Roach DC-4 magneto. 1501 JEFFERSON. 77221.

Auto Repairing.

OLDSMOBILE SPECIALISTS. JORDAN, Olds, 8 years' EXPERIENCE. 4 yrs. Jordan, NOW HERE.
WASHBURN & RYUS. 141 W. Jefferson. 20128.

Auto Painting, Top Work.

AUTO Painting, first-class work; a good job on a Ford for $25, and it is worth the money. 1911 MONETA AVE., Monets Ave.
CUT RATE AUTO PAINTING
Auto painting first-class work at cut-rate prices. 207 WISHIRE BLVD. Boyle 1625.

Automobile Tires.

FOR SALE—Two 30x3 Goodyear cord pneumatic tires, tubes, rims; bargain. One new, other run 4000 miles. 19798.
TIRES—CHEAP TIRES. HUNDREDS TO CHOOSE FROM. AUTO SUPPLY CO. 1425 PHONE 20, 6541-W. 1450 CENTRAL AVE.
TIRE BARGAINS ON EASY PAYMENTS. CREDIT TIRE CO., 1241 S. Broadway 6511.
FOR SALE—NEW 30x3½ GOODYEAR CORD TIRE; $200; also 30 2-year-old heifers, $089 S. MATEONA, 304 Mason Bldg., Fresno, Cal.
FOR SALE—30 head of mules, 900 to 1400 lbs., 3 to 10 years old, all good workers. Will take half cash, balance payments. F. B. LOWE, 330 Alles.
FOR SALE—Herd of 17 registered Holstein cows and 31-lb. bull, or will sell herd of 38 cows and heifers. E. FINLAY, Jefferson, Oregon.
FOR HIRE—40 head of mules good condition, good harness, to parties with good care, 1 team or all. F. B. LOWE, 330 Alles.
FOR SALE—Good young milk cows, Jersey-Holstein. 1000 to 1018 ORANGE GROVE AVE., South Pasadena.
TO LET—Large mules with harness, also tools and complete grading camp outfits. 607 PAC. ELECTRIC BLDG. Pico 2337.
FOR SALE—Good family cow. GEORGIA FULLER, New ave., between Garvey and Edwards, Ramona Acres.
FOR SALE—Jersey heifer calf 2 weeks old, $50. 850 W. NINTH.

AUTOMOBILES, Etc.—Misc'ns

Automobiles for Hire.

CARS TO RENT—WITHOUT DRIVER.

Twin Six Packard, Cadillac 8, Studebaker 6, Marmon, Buick, Dodge, Ford, and other cars. Rent to responsible parties by the hour, day or week.

STILLWELL AUTO LIVERY,
944 S. GRAND AVE.
60207—Phones—Broadway 257.

FOR RENT—
1920-21 MODELS.
Studebaker, Buick, Nash, Ford, Chevrolet and Dodge to rent, without driver by the hour or day. Special prices by the week or month. Cars are new and in excellent running order.
TRAVELER MOTOR LEASING CORPORATION, 1058 S. Broadway.

FOR RENT—SPECIAL CADILLAC "EIGHT." $3 PER DAY, TWO HOURS, OR $7.50 AFTER WITH EXPERIENCED DRIVER. LOCAL OR COAST TRIPS. PHONE PICO 2178. ASK FOR MR. MILLER.

WITHOUT DRIVERS—
Latest models. Automobiles Studebakers, Buicks, Cunningham, Packard, Cadillac, Franklin, Dodge, Essex and Ford. 30c to $1.60 per hour, gas and oil furnished (except on Fords.)
JONES BROS.
116 W. Ninth st. Phone 11080.

75c PER HOUR—
NO MILEAGE.
Fords without drivers, rier starters, also equipped sedans, and 1-ton trucks. THE FORD LIVERY, 610 E. Pioneer st. Phone 12807.

FORDS—
Without drivers, 35c per hour up.
Trucks, Delivery, Pleasure.
HARKINS & KERR, 756 S. Grand. M. 203

NEW 1921 Cadillac limousines and touring cars, with or without drivers. BERT SMITH AUTO LIVERY, formerly of Denver. 24074 or 911 Bdwy.

FOR RENT— 85c PER HOUR
NO MILEAGE.
FORD TOURING CARS AND TRUCKS.
PHONE 67805. 917 S. HILL ST.

GO anywhere, any time, 7-pass Buick car; owner drives. Long trips or long time solicited. 24053.

WILL drive my new 5-pass. car, $1.25 per hour. SOUTH 6836.

1919 7-PASSENGER Buick, lady driver, $1.50 hour up. Long trips preferred. 23476.

REAL STYLE, 7-pass. Peerless, Westinghouse motor, $1.50 hour; delivery, etc. Main 8268.

GO BUICKS driven his large new 5-pass. car for $1.50 per hour. Phone BDWY. 9440.

5-PASSENGER Olds, owner drives. Reasonable, week, month or mile. WIL. 6268.

OWNER driving 7-passenger car, $2 per hour. PHONE South 7232.

BRAND new 1921 Buick 6 for hire, without driver. 825 S. SPRING ST. Main 1482.

FOR HIRE—Sedan car Registered 1920 driver. Reasonable rates. PHONE 24053.

7-PASS TOURING, special rates long trips. Owner driving. Call WOOD. Main 1200.

FORD touring car for hire. ROMAN CHAUFFEUR RATES REASONABLE. 21800.

FOR HIRE—Well settled, competent woman driver. 1429 W. 37th. Phone 60167.

CLASSY 7-pass. Hudson, anytime, anywhere, $2 hr. Special rates. 4-1 driver. 23350.

$2 AND $3 per hour. Ford touring car and driver. $1.40 per hour, rates. 80. 7152-J.

Accessories, Parts, Equipment.

CALIFORNIA AUTO PARTS AND WRECKING COMPANY,
THE LARGEST AUTOMOBILE WRECKERS OF THE COAST.
PHONE PICO 8222.

USED auster and parts bought, sold and exchanged. AUTO SUPPLY & WRECKING PLANT, 1731 S. Main st. Broadway 7262.

FORD OWNERS, ATTENTION! Demountable wheels installed while you wait for $3.50 a wheel. 1917 S. Main st. Phone 61080.

GUARANTEED rebuilt storage batteries, ⅓ to 1-3 price of new. OLIVE ST. ELECTRICAL CO., 970 S. Olive st. Phone 10811.

FOR SALE—Canning beds, tables, steels and trailers. Factory prices. 1522 CENTRAL AVE.

FOR SALE—Almost new Roach DC-4 magneto. 1501 JEFFERSON. 77221.

Auto Repairing.

OLDSMOBILE SPECIALISTS. JORDAN, Olds, 8 years' EXPERIENCE. 4 yrs. Jordan, NOW HERE.
WASHBURN & RYUS. 141 W. Jefferson. 20128.

Auto Painting, Top Work.

AUTO Painting, first-class work; a good job on a Ford for $25, and it is worth the money. 1911 MONETA AVE., Monets Ave.
CUT RATE AUTO PAINTING
Auto painting first-class work at cut-rate prices. 207 WISHIRE BLVD. Boyle 1625.

Automobile Tires.

FOR SALE—Two 30x3 Goodyear cord pneumatic tires, tubes, rims; bargain. One new, other run 4000 miles. 19798.
TIRES—CHEAP TIRES. HUNDREDS TO CHOOSE FROM. AUTO SUPPLY CO. 1425 PHONE 20, 6541-W. 1450 CENTRAL AVE.
TIRE BARGAINS ON EASY PAYMENTS. CREDIT TIRE CO., 1241 S. Broadway 6511.
FOR SALE—NEW BEAN TRACTOR—$960. WHITTIER IMPLEMENT CO., Whittier, Cal.

Radios, Rads, Seat-backs.

PANEL, EXPRESS, DELIVERY AND STAKE BODIES IN STOCK. SPECIAL BUILDING A SPECIALTY.
M. BODY WORKS.
2122 S. MAIN PH. SOUTH 1900.

SEATS cut for sleeping; excellent work; prices right. MATHERS, 114 W. Wash.

Garages. Auto Storage.

WANTED—For motion picture production; Mallory or Hupmobile touring; must be given to trained cat that is picture broke. Apply to postoffice box 64, CULVER CITY, CAL.

STORAGE. SUPPLIES. ALWAYS OPEN. COLUMBIA GARAGE CO., 853 S. Grand ave., corner 10th st.

MOTORCYCLES, BICYCLES.

BABY CARRIAGE AND GO-CART WHEELS
HIDLEY'S, 817 S. MAIN.
BICYCLE TIRES. BICYCLE TIRES. BICYCLE TIRES. LEARNING WHEELS. SPECIAL SALE PRICES. HIDLEY'S, 817 S. MAIN.
A SPECIAL BARGAIN.
New Indian motorcycle fork motorbike, guaranteed. $40. AT HIDLEY'S, 817 S. Main st.
ANGELUS Twelve & Kumpe Co., 317 E. Main. Price $85. Repair specialists. Columbus 1926.
HARLEY-DAVIDSON, INDIAN, PIERCE AND EXCELSIOR BICYCLES AT THE LOWEST PRICES AT HIDLEY'S, 817 S. MAIN ST.
BICYCLE SUNDRIES AND REBUILT BICYCLES AT SPECIAL SALE PRICE.
HIDLEY'S, 817 S. MAIN ST.
BICYCLE BICYCLES. BICYCLE BICYCLES. BICYCLE BICYCLES. HIDLEY'S, 817 S. MAIN.

Automobiles for Exchange.

FOR EXCHANGE—
A number of high-grade used automobiles for clear lots, improved lots, business chances or real estate. See L. L. PRATT, with
JOHN T. DYE
826 W. Pico Street.
Phone Pico 2777.

SWAP, GIVE OR TAKE.
Have late 1½-ton truck, Continental C Motor, Sheldon worm drive.
Want Ford Sedan or any light car.
1134 S. MAIN ST. Broadway 7242.
WAVE HUDSON super-six touring, California top and covers, lot and deed. SPECIAL for late HUDSON or CADILLAC coupe. 62374.

Automobiles Wanted.

GOOD CARS WANTED—
WILL PAY CASH FOR YOUR TOURING OR ROADSTER, 1918 TO 1920 MODELS PREFERRED.
COLUMBIA SERVICE GARAGE, 523-525 S. F. PHONE 63072.
WANTED—DODGE TOURING CAR.
ONE OLDER THAN 1918. MUST BE IN GOOD CONDITION. AM NO DEALER AND WILL PAY WORTH OF CAR. A. J. WOODS, 1407 E. 42nd st. Phone EDGEWARE RD.
WANTED—I have 20 shares of Coast Tire and Rubber stock, $12.50 par value, and some cash. Want a late model Ford sedan, must be in good condition. 2214 S. UNION AVE.
WANTED—AUTOS FOR SPOT CASH.
OR WE WILL ADVANCE PART CASH AND SELL ON CONSIGNMENT. QUICK ACTION. VICTORY MOTOR SALES CO., 1204-06 S. OLIVE STREET.

WANTED—
LATE MODEL CARS.
Cash. At once. Consignment.
PREFERRED CORP. 1941 S. Grand
WILL EXCHANGE for auto, imported Cl-lone oriental rug, size 11 by 18. Val. $1,000. Will be accepted. Address G. box 126, TIMES BRANCH.
WANTED—1-passenger car. Will pay with automobile posted for 2 days each month. McCARTHY, 530 H. W. Hellman Bldg. Pico 2777.
WANTED—Will exchange Alhambra or Culver City clear lot for Cadillac roadster, or something similar. 1538 N. MAIN.
WANTED TO TRADE—
Twenty automobiles Rare the cash waiting. J. C. STEPHENS, 1053 S. Olive st. 68511.
WANTED—For cash, 1920 Dodges, Epicks, at once for spot cash.
W. H. COOK, 1006-9 S. Olive st.
WANT FORD, ROADSTER OR COUPE.
Highest cash prices for late models.
EVERETT A. CRITCHFIELD, 3225 South Main
WANTED—American timekeeping roadster for cash. Might consider American Tourist. Address box 252, TIMES OFFICE.
WANTED—Any light car. Spot cash.
Five light cars. Spot cash.
1919 to 20. MAIN 8268.
DON'T sacrifice your car, let Kelly get you $50 to $100 more inside of one week. Investigate. 1231 S. OLIVE.
COMMON SENSE DEMANDS that you get my offer before cancelling your car. I pay the highest cash prices. 3761 MONETA AVE.
WANTED—Imperial 8 Studebaker for cash. No dealers. MARSHAW, 2026 W. 20th. 73513.
WANTED—Ford touring. $700 or less. MAIN 8268.
WILL exchange first-class vacant lot for automobile. Telephone 10106, APT. 3.
WANTED—Late Ford sedan for Mitchell 6 T. C. 80837-Y 1551.
WANTED—DODGE, ROADSTER, 1920. BROADWAY 6975.
1920 Buicks wanted, any model; spot cash. E. B. MILLER, 220 W. Pico. 26516.
WILL pay cash for good light car. 152 W. 16TH ST.
CARS wanted; to sell at SAVOY AUTO PARK, 9th and Grand.
WILL buy your car for cash or sell it with no cost to you. 943 S. GRAND.
PAY cash for late Dodge, Buick, Studebaker. MR. KING, 6150 Hollywood Blvd.

Automobiles for Hire.

NEW FORDS for hire without drivers, $30 per hour sale. 621 W. 27CO. Main 7000.

HORSES, MULES, CATTLE, &c.

For Sale, Exchange, Wanted.

For Sale.

FOR SALE—If you have a horse or cow to move, call PICO 417. 609 E. 7th st.

Wanted.

WANTED—Stock to pasture and feed. Phone nights, MOOR, 71826, Res. 1818 3rd ave.
WANTED—Milch, bed cows, calves, bulls. H. FROELICH, 1340 Girard, Bdwy. 2918.

POULTRY AND PET STOCK.

For Sale, Exchange, Wanted.

Poultry and Poultry Supplies.

FOR SALE—Hatching eggs, 10 cents. Fancy White Leghorn stock. Martin Downey strain. Annual production records 250 to 275. WHITTIER STATE SCHOOL, Whittier.

FOR SALE—White Wyandottes, Hatching eggs and baby chicks. Write for catalog. BLANCO POULTRY YARDS, box 1000, El Paso, Tex.

FOR SALE—Baby chicks, White Leghorns $13 per 100; $62.50 per 500; $120 per 1000. G. M. ROBERTSON, Arlington, Cal.

FOR EXCHANGE—Will exchange thoroughbred R. I. rockerel for 2 R. I. setting hens. VERMONT 4673.

FOR SALE—500 McFarland strain Wh. Leghorn baby chicks, 1 to 5 weeks old. 18c to 25c each. 3825 CENTRAL AVE.

FOR SALE—For winter layers buy April and May baby chicks. WESTERN HATCHERY, 2512 S. San Pedro st. South 1331-W.

FOR SALE—5 fine hens, $1 each. 1 R. I. Red roosters. Call 918 W. 16TH.

FOR SALE—15 thoroughbred Blue Andalusian hens; vaulted reception hall. 3428 ELTHEA.

FOR SALE—1 R. I. Red hens, 17, old choice stock. 819 W. 59TH PLACE.

Pigeons, Birds, Etc.

FOR SALE—2 fine pet monkeys, cheap, etc. Vermont 4077. 3880 S. FLOWER.

Bees and Honey.

FOR SALE—Bee hives, get a suitable home for your bees, that you may have honey to eat. GEO. L. EMERSON CO., factory at 425-30 S. Hewitt St. Ph. Broadway 2100.

Goats, Milch, Etc.

FOR SALE—Fresh goats, $15 to $50; will exchange for Y'oli; or musical instruments. GENE'S GOAT GARDEN, Springdale Station, Long Beach 287.

FOR SALE—Registered 8 Toggenburg, gallon milker and kid several weeks old. LINCOLN 2702.

FOR SALE—3 registered goats, $25. GARVANZA 700.

FOR SALE—Goat fresh 2 weeks, 5½ qts per day. 514 MAYO ST.

FOR SALE—Young Toggenburg goat, male; must sell. 211 W. 37TH ST.

FOR SALE—Fresh goats and Minorca hens. 6160 HOY ST. Gar. 1845.

Dogs and Dogs at Stud.

FOR SALE — Brindle bull puppies, both sexes; can be seen. 5727 HARRISON ST. West 4780.

FOR SALE — Part-colored Cocker Spaniel puppies; registration eligible for reg. in A.K.C. LINCOLN 2908.

AT STUD—Monterey Jr., best light-weight sporting dog in Los Angeles and vicinity. Winner at recent shows. 3866 S. MAIN.

FOR SALE—Beautiful Black Pomeranian puppy, male; small; 3 months. Imported stock. LINCOLN 927.

FOR SALE — Thoroughbred Scotch collie puppies; registered. Call Tuesday. 3416 PERRYVILLE AVE., Eastville.

FOR SALE—Bull pup—cheap. Call after 1 p.m. week days. 745 CAHUENGA AVE.

Cats.

AT STUD—Silver gray male Angora Persian, 6 months old. 611 N. ST. ANDREWS PL. Holly 3410.

Wanted.

WANTED—Pullets, hens, rabbits, pigeons setting hens, also baby chicks, ducks, geese and turkeys. 3825 CENTRAL AVE.

HOUSES—For Sale.

Miscellaneous.

FOR SALE—
BY OWNER.
WILSHIRE DISTRICT.
AT A VERY SPECIAL PRICE AND ON LIBERAL TERMS, IF SOLD IMMEDIATELY
Ideal location. Highest ground in this desirable residential district, being
721 CRENSHAW BOULEVARD.
One-half block south of Wilshire Boulevard.
New two-story cement plaster bolbe of 9 rooms and bath; including gas furnace and three baths, besides shower. Hardwood floors throughout. Large east front lot with garage.
Open for inspection from 1:30 to 5:30 p.m. daily.

FOR SALE—
HAVE YOU $500?
Then You Cannot Afford to Pay Rent.
I own 27 houses and many rent payments of $50 a month will soon make you absolute owner of the property.
Plan explained in highly restricted district.
Living-room with wall bed, dining-room, cabinet kitchen with breakfast nook, bedroom, bath and laundry room. All modern built-in features.
Lawn in front and shrubs planted. All lot fenced, all improvements in. $50 per month includes interest, taxes and insurance.
I have another home with two bedrooms on corner lot, $250 cash, balance $30 month.
MR. McELHENEY, Main 5647.

FOR SALE—
$3000—5-room cottage, 1110 W. 2nd st. Buy this place for business. Raise the house and build a store under it. Or you can rent it, pay cash on real estate buy business property, buy now and get the benefit of the increase. Second st. Terms $500 cash, balance $100 a month.
$3000—5-room house, 1628 Wilcox Place.
ALLARDON BARLOW, owner.
1115 Hollingsworth Bldg. Phone 17697.

FOR SALE—
$50 PER MONTH.
NEW COLONIAL BUNGALOW HOME.
ESSENTIAL PRICE $4600.
$500 cash payment, ready to occupy. This beautiful home has 5 rooms and dining-room, two bedrooms, cabinet kitchen with Pullman breakfast nook, bath, laundry, hardwood floors throughout, tile mantel, shrubs. Restricted district, close to car line.
Phone MR. AGNEW, Main 5647.

FOR SALE—Make your living on fine corner acre, covered with full-bearing fruit, all varieties, fine garden, alfalfa, berries, grapes, macadam. Cal. cottage, garage, electricity, garage, store house, much chicken and rabbit equipment, all tools. Price $4500. Terms. Near Alhambra, 1 block of bird, chicken, rabbits and all tools. Price $4600. $2000 cash, $25 per month. Will exchange for bungalow. 506 SAN FERNANDO BLDG. 12820, residence, 28809-F.

FOR SALE—$6000—I have a beautiful modern bungalow on beautiful Oxford Blvd., north of Wilshire Blvd. Fine lot. Large tile bath, tile shower, built-in features, nook and dining-room very large. Cozy breakfast-room, 3 bedrooms with large closets, sleeping porch, tile bath. Very fine decorations. Double garage. Phone me. WILSHIRE 4473; evenings, 22722.

FOR SALE—
NEW BUNGALOW.
4 Rooms. Lot 88x150. $2000.
New four-room modern plastered bungalow; white enamel finish and up to date. Situated on the line of Los Angeles and can be handled with a small payment down, balance like rent. Best of neighborhood and on good car line. See owner, 506 HIBERNIAN BLDG., 4th and Spring sts.

FOR SALE—Wilshire district, 5-room house, $5800. Immediate East demands immediate return. Must sell cheap for quick sale, 6 rooms, bath, extra wash basin, cement floor, furnace, fruit trees of several kinds, fine shade trees, east front 60-ft. lot; small payment down, small monthly payments. This is a real bargain. Home all day. Drive out Wilshire, 11th at. car to 851 GRAMERCY DRIVE.

FOR SALE—1-room cottage at 228 North Fremont. Bought in on foreclosure mtg. Lot 50x150 ft. Will be rented $40 per month.
Price $3750.
Property clear. Close in, right in line with new improvements (2nd st. tunnel.) See MR. HILLS at Times Credit Dept.

FOR SALE—OR EXCHANGE—NEW, 2-STORY, 2 BATHS, FURNITURE, GARAGE, FOR 2 PAYMENTS OF $100 PER MO. AND LIVE IN THE BEST PART. $2000 DOWN, $1500 MORTGAGE. CAN ASSUME BALANCE $50 MO. PRICE $6500. (17441)

FOR SALE—
STOP PAYING RENT.
You can buy a new bungalow now being built on 57th st., just east of Main for a small payment down, balance like rent. See MR. ANDERSON on ground or call MAIN 3508. OWNERS AND BUILDERS.

FOR SALE—By owner,
$4800 TERMS
5-room bungalow with built-in features, hardwood floors, double garage, fruit, flowers, nice lawn, beautiful street, 5029 S. WILTON PLACE, between Grand ave. and West 54th st. cars.

FOR SALE—FIVE HUNDRED DOLLARS DOWN WILL TAKE small six-room colonial with breakfast room, tile bath; call floors, fine garage, everything up to the minute. Near 84th and Arlington. LUCAS, 907 S. Hill. Today.

FOR SALE—6-room bungalow on 54th street, garage, high-class neighborhood and convenient location. Price $6200. You assume mortgage of $2650. Will accept all or part payment in Liberty Bonds at par and accrued interest. Box 23, HOLLYWOOD.

FOR SALE—MUST SACRIFICE CORNER BUNGALOW ON ACCOUNT OF GOING EAST. WILL ALSO SACRIFICE FINEST FURNITURE. 1146 S. MANHATTAN PLACE.

FOR SALE—Elegant new 8-room bungalow with 2 baths, walls in kitchen and bathroom in white tile. Corner lot 70x125, oriental. Best buy in city. Open for inspection today at 938 GRAMERCY PL.

FOR SALE—$200 handles 3 to 8-room mod. furn. bung. In town. Big lot. Open today. 208 LISSNER BLDG.

HOUSES—For Sale.

The following subdivisions will enable a purchaser readily to more quickly locate the houses they want to buy.

Miscellaneous.

(Includes house in all sections of Los Angeles.)

West and Northwest.

(Includes all west of Main street, Jefferson street to Santa Monica Boulevard, Wilshire, Westlake, West Adams, Pico Heights, etc.)

South and Southwest.

(Includes all south of Jefferson street and west of Alameda—Vermont Square, Manual Arts, Angelus Mesa, Goodyear District, etc.)

East and Southeast.

(Includes all east of Alameda street and south of Mission Road—Boyle Heights, etc.)

North and Northeast.

(All north of Mission Road and Elysian Park—Highland Park, Garvanza, Glassell Park, East Los Angeles, etc.)

Furnished Houses.

(Includes Furnished Residences For Sale in all parts of Los Angeles.)

Miscellaneous.

FOR SALE—
OPEN FOR INSPECTION.
425 ROSEMORE—MELINE BUILT.
Positively reduced to $33,000 from $42,500.
Windsor Square—This new 10-room Spanish type residence of stucco construction with stucco tile roof, is finished and built by us for a real man for his home but has never been occupied. 10 rooms, 3 baths, 3 tiled; vaulted reception hall ceiling and many other attractive features; basement, with gas furnace, controlled by thermostat, with electric humidifier. Double garage with chauffeur's quarters. Lot 100x225, over ½ acre splendidly landscaped. At this price it is bound to sell. Less than present cost to duplicate. Go there today. Call at any of our offices or telephone Wilshire 1484. No obligation.

7-ROOM SPANISH STUCCO.
We conscientiously recommend this beautiful new bungalow located on 60-foot lot on Tremont Drive, just off Wilshire blvd. Large living and dining-room opening on patio. Artistic breakfast-room, 3 huge bedrooms, tile bath, shower and kitchen. Double garage. Call at our office and get key or Tel. Mr. Childs, Wil. 1484. Evenings 58269, no obligation.

FRANK MELINE COMPANY,
REALTORS—BUILDERS—4 OFFICES,
WILSHIRE BLVD. AT VERMONT.

FOR SALE—By owner and builder:
WILSHIRE DISTRICT.
8-room beautiful colonial bungalow, 1078 Fourth ave. Lot 70x125.
East front, cor. Country Club Drive, nice large rooms, four bedrooms.
PRICE $14,000.
1065 Fifth ave. Lot 80x125.
East front, cor. Country Club Drive, eight large rooms, four bedrooms.
PRICE $18,500.
1026 S. Norton ave. Lot 50x150.
8 large rooms, 3 bedrooms.
PRICE $12,500.
1076 S. Norton, 6 rooms, breakfast nook, 3 bedrooms.
PRICE $8500.
These houses will stand strictest investigation. They are all well built, and have everything up to the minute. Come out and look them over. If interested see the owner and builder.
$2500 CASH,
BALANCE LESS THAN RENT.
HARRY F. BESTEL,
1016 S. NORTON. WEST 4007.

FOR SALE—
$500 CASH.
$65-$75 per month, including interest.
These houses (4 of them,) have been reduced $7 per cent. Prices now $6500 and $7500. The $7500 house has 6 rooms, bath and tiled; fixed tubs, breakfast room and tiled bath. Extra bath and maid's room in garage. Lot 50x150. Will sell for $500 cash.
Open for inspection 1:30 to 5:30.
Ask for Mr. Cole. 2646 24th ave. Drive out W. Adams or take W. Adams car.
HUBBARD-CHELEW-HOIT,
2321 Wilshire Blvd. 568032.
56O921.

FOR SALE—
If you are looking for a thoroughly desirable home at a reasonable price, see this chalet-type residence at 328 N. Berendo. While this is offered for sale it will not remain long.
Centrally located in quiet neighborhood, surrounded by fine homes and close to schools; four bedrooms, tapestried living room, tile bath; hardwood floors, all modern built-in features. Lot 50x150, all set out to fine trees and new built-to-sell house, but two months ago were sold when building conditions were right.
Owner may be seen in premises. Take Hollywood car going west, alight at Berendo and walk one block north to 328 N. Berendo. Or drive along Vermont to Temple, thence two blocks west to Berendo.

FOR SALE—$3600; an elegant brand-new strictly modern shingled 4-room bungalow; electric lights, gas, hot and cold water; beautiful white enamel bathroom and kitchen. This is strictly modern in every detail; among full-bearing orange, lemon, grapefruit and peach trees, also apricots, figs, grapes, berries and garden truck. All of this on half acre of the cleanest sandy loam land. Only one hour to the heart of L. A. It is absolutely imperative that I raise money. Don't call unless you have at least $1500 cash. J. J. LLOYD, 210 Douglas Building, Los Angeles st. South 3619-J. Mornings only.

FOR SALE—$3600; two modern bungalows, on fine lot, 50x150; rent $35 per month; will come $50 monthly; live in one and rent the other; variety bearing fruit trees, palms, shrubbery, flowers and lawn. Price reduced; is almost a sin to slaughter the price, but circumstances compel me to sell this five thousand-dollar property for $3600. Don't reply unless you have at least two thousand cash. J. J. LLOYD, 210 Douglas Building. Doors open, Apt. 17, 1910 S. Los Angeles st. South 3619-J. Mornings only.

FOR SALE—HIGH-CLASS HOMES.
ALL SIZES AND PRICES.
WILSHIRE, WESTLAKE AND WEST ADAMS SECTIONS.
CALL US TODAY.
MAKE YOUR LIKES AND WANTS KNOWN TO US.
KELLER GRANT, REALTORS,
WILSHIRE BLVD. AT WESTERN AVE.
563021. WESTERN 2666.

FOR SALE—New 5-room stucco bungalow with breakfast nook, bath, screen porch and basement. Hardwood floors, white enamel finished woodwork, and built-in features. Electric automatic water heater, double garage, chicken house and run. Lot 75x140 feet, 1½ blocks from car line. $4500, cash or terms. Inquire at 106 DEL VALLE AVE., Verdugo Woodlands or address C. J. WEED Route 11, Box 56-M Glendale.

FOR SALE—
$500 CASH
New 4-room, all-modern stucco, 430 West 54th street. Pacific gas radiators, built-in china closet, wood-stone drainboard, screen porch, laundry tubs, tiled bath, floors. Only $40 per month. MUTUAL REALTY CORP., 837 Title Insurance Bldg. 15763.

FOR SALE—
This is the best buy to a four large room bungalow, best of everything. High, magnificent view. Three blocks to car, school, store. Only $3500, terms. 584 BRADBURY BLDG. 11302. 3rd and Broadway.

FOR SALE—Beautiful new double bungalow at 2953 SENECA AVE. Two cellars, foldaway tables and other built-in features. Direct from owner at sacrifice. Derive comfortable income by renting one side. Glendale car to Hollywood Station, or auto Los Feliz or Glendale Blvd.

FOR SALE—5-room cottage, 2 small lots, 2 blocks from yellow cars at Ave. 61. Needs $200 repairs to make it worth $3500. $1500 cash takes it to close an estate. Correct proceedings finished, titles the best. ELDEN BEAUTT CO., Trustee, 5010 Pasadena ave. 39875.

FOR SALE—
$7000.
5-

MORNING. Los Angeles Daily Times.

SUBURBAN Property for Sale.

FOR SALE—

ANTONIETTA PARK BARGAIN.

Corner lots, price reduced to $150 each; fully improved; 5 cash, balance 1 to 5 years. Call owner, 1000 Stanford ave.

FOR SALE—

$1000 DOWN, $10 MONTHLY.

Lot 50x150, Manchester ave., Inglewood; $1000 cash, balance $10 monthly. Owner, 1000 Stanford ave.

FOR SALE—

$1000 DOWN, $10 MONTHLY.

Lot 50x150, Manchester ave., Inglewood; $1000 cash, balance $10 monthly. Owner, 1000 Stanford ave.

FOR SALE—

$150 PER MONTH.

SUITS BEAUTIFUL HOME.

PICTURESQUE PARK SETTING.

WONDERFUL BARGAIN.

Big building lots, only $150 each; water, gas, sidewalks all in; 5 miles of the center of Los Angeles; take your choice; 1 to 5 years to pay. Build a temporary home, move in and pay for it while you build the permanent one. Office on the property, Manchester ave. and Figueroa, or Agents on the property Sunday, from 9 o'clock.

FOR SALE—

THESE ARE BARGAINS.

Lot 48x190 On Exposition line, $1000.
Lot 50x190 to lane, nr. 14th & Hoover, $1000.
Lot 50x150 Western ave. nr. 39th, $1000.
Lot 50x161 on Hill near Beverly blvd., $1000.
Lot 50x126 Redondo ave. Inglewood, $1000.
Lot 50x150 Normandie ave. Inglewood, $1000.
Lot 75x150 on 4th ave. near Florence, $1000.

RALPH W. NOTT,
11302, 534 BRADBURY BLDG.
SUCCESSORS TO GEO. A. CRIM.

FOR SALE—

See the New Subdivision
PLYMOUTH SQUARE

Many homes are being built, more money will be started today, and prices will advance. Buy now and prices will advance. Buy now and get the largest selection; under one of the most attractive offers ever made; low prices. Drive out Western ave. and south to Imlay ave., turn east to Busch Place, PEOPLES REALTY CO.

FOR SALE—FINE SOUTHWEST HOME.

40x150.

NO PAYMENT DOWN.

I do not NEED the cash and the Short lot for $50 per month; interest 6%; taxes and improvements are to, also small equity in other property; opportunity to STOP paying rent; money back if not satisfied. See me. W. M. BERNHISEL BLDG., 4th and Hill.

FOR SALE—

$25 foot of Short, south side street, between Boundry and Hoover; 1 block to car; 1 block to Palm Terrace; a front foot.

Owner is away now and got busted for money.

3 lots in Palm Terrace, on Short street, and Terrace Drive, between 51 and 52. Price $1000 to $1200 each. Terms. H. W. BARLOW, 1115 Hollingsworth bldg.

FOR SALE—

$50x150—$2000. $

New Hampshire, Catalina, Pinel to Beverly blvd. Call owner, WOOD & KENT, 120 W. 3d. Tract Office.

FOR SALE—

WILSHIRE LOT SNAP.

You who have been looking for choice residence lot on Wilshire, go and see what we have to offer at $1000, on terms of $100 down, $10 a week. Only a few left. Let us show you. CALIFORNIA REALTY & TRUST CO., 724 S. SPRING. TELEPHONE 10249. SEE MR. GREEN.

FOR SALE— $600.

FOR DUPLEX FLATS on S. Adams, west of Arlington, close to car; this district must develop. Owner, 1249 S. Adams.

R. C. MITCHELL CO.,
616 Trust & Savings bldg.

FOR SALE—

Choice Building Sites

For apartments or bungalows, on ALEXANDRIA, Adams car, Arlington, Crenshaw, Normandie, Western and Vermont cars; 5 minutes to city; $500 to $1000; terms; 6% interest. Office on the property, Adams and Arlington, or 1000 Stanford ave.

WILLIAMS

Corner Washington and Hoover.

FOR SALE—

LOTS $5 DOWN, $5 MONTH.

PRICE $600. MAIN ST. AT 49TH.

FOR SALE—

$10 PER MONTH

SUITS BEAUTIFUL HOME.

PICTURESQUE PARK SETTING.

WONDERFUL BARGAIN.

Big building lots, only $10 per month; water, gas, sidewalks all in; 5 miles of the center of Los Angeles; take your choice; 1 to 5 years to pay. Build a temporary home, move in and pay for it while you build the permanent one. Office on the property, Manchester ave. and Figueroa, or Agents on the property Sunday, from 9 o'clock.

FOR SALE—

THESE ARE BARGAINS.

Lot 48x190 On Exposition line, $1000.
Lot 50x190 to lane, nr. 14th & Hoover, $1000.
Lot 50x150 Western ave. nr. 39th, $1000.
Lot 50x161 on Hill near Beverly blvd., $1000.
Lot 50x126 Redondo ave. Inglewood, $1000.
Lot 50x150 Normandie ave. Inglewood, $1000.
Lot 75x150 on 4th ave. near Florence, $1000.

RALPH W. NOTT,
11302, 534 BRADBURY BLDG.
SUCCESSORS TO GEO. A. CRIM.

FOR SALE—

See the New Subdivision
PLYMOUTH SQUARE

Many homes are being built, more money will be started today, and prices will advance. Buy now and get the largest selection; under one of the most attractive offers ever made; low prices. Drive out Western ave. and south to Imlay ave., turn east to Busch Place, PEOPLES REALTY CO.

FOR SALE—FINE SOUTHWEST HOME.

40x150.

NO PAYMENT DOWN.

I do not NEED the cash and the Short lot for $50 per month; interest 6%; taxes and improvements are to, also small equity in other property; opportunity to STOP paying rent; money back if not satisfied. See me. W. M. BERNHISEL BLDG., 4th and Hill.

FOR SALE—

$25 foot of Short, south side street, between Boundry and Hoover; 1 block to car; 1 block to Palm Terrace; a front foot.

Owner is away now and got busted for money.

3 lots in Palm Terrace, on Short street, and Terrace Drive, between 51 and 52. Price $1000 to $1200 each. Terms. H. W. BARLOW, 1115 Hollingsworth bldg.

FOR SALE—

$50x150—$2000. $

New Hampshire, Catalina, Pinel to Beverly blvd. Call owner, WOOD & KENT, 120 W. 3d. Tract Office.

FOR SALE—

WILSHIRE LOT SNAP.

You who have been looking for choice residence lot on Wilshire, go and see what we have to offer at $1000, on terms of $100 down, $10 a week. Only a few left. Let us show you. CALIFORNIA REALTY & TRUST CO., 724 S. SPRING. TELEPHONE 10249. SEE MR. GREEN.

FOR SALE— $600.

FOR DUPLEX FLATS on S. Adams, west of Arlington, close to car; this district must develop. Owner, 1249 S. Adams.

R. C. MITCHELL CO.,
616 Trust & Savings bldg.

FOR SALE—

Choice Building Sites

For apartments or bungalows, on ALEXANDRIA, Adams car, Arlington, Crenshaw, Normandie, Western and Vermont cars; 5 minutes to city; $500 to $1000; terms; 6% interest. Office on the property, Adams and Arlington, or 1000 Stanford ave.

WILLIAMS

Corner Washington and Hoover.

FOR SALE—

$10 PER MONTH

SUITS BEAUTIFUL HOME.

PICTURESQUE PARK SETTING.

WONDERFUL BARGAIN.

Big building lots, only $10 per month; water, gas, sidewalks all in; 5 miles of the center of Los Angeles; take your choice; 1 to 5 years to pay. Build a temporary home, move in and pay for it while you build the permanent one. Office on the property, Manchester ave. and Figueroa, or Agents on the property Sunday, from 9 o'clock.

FOR SALE—

THESE ARE BARGAINS.

Lot 48x190 On Exposition line, $1000.
Lot 50x190 to lane, nr. 14th & Hoover, $1000.
Lot 50x150 Western ave. nr. 39th, $1000.
Lot 50x161 on Hill near Beverly blvd., $1000.
Lot 50x126 Redondo ave. Inglewood, $1000.
Lot 50x150 Normandie ave. Inglewood, $1000.
Lot 75x150 on 4th ave. near Florence, $1000.

RALPH W. NOTT,
11302, 534 BRADBURY BLDG.
SUCCESSORS TO GEO. A. CRIM.

FOR SALE—

See the New Subdivision
PLYMOUTH SQUARE

Many homes are being built, more money will be started today, and prices will advance. Buy now and get the largest selection; under one of the most attractive offers ever made; low prices. Drive out Western ave. and south to Imlay ave., turn east to Busch Place, PEOPLES REALTY CO.

FOR SALE—FINE SOUTHWEST HOME.

40x150.

NO PAYMENT DOWN.

I do not NEED the cash and the Short lot for $50 per month; interest 6%; taxes and improvements are to, also small equity in other property; opportunity to STOP paying rent; money back if not satisfied. See me. W. M. BERNHISEL BLDG., 4th and Hill.

FOR SALE—

$25 foot of Short, south side street, between Boundry and Hoover; 1 block to car; 1 block to Palm Terrace; a front foot.

Owner is away now and got busted for money.

3 lots in Palm Terrace, on Short street, and Terrace Drive, between 51 and 52. Price $1000 to $1200 each. Terms. H. W. BARLOW, 1115 Hollingsworth bldg.

FOR SALE—

$50x150—$2000. $

New Hampshire, Catalina, Pinel to Beverly blvd. Call owner, WOOD & KENT, 120 W. 3d. Tract Office.

FOR SALE—

WILSHIRE LOT SNAP.

You who have been looking for choice residence lot on Wilshire, go and see what we have to offer at $1000, on terms of $100 down, $10 a week. Only a few left. Let us show you. CALIFORNIA REALTY & TRUST CO., 724 S. SPRING. TELEPHONE 10249. SEE MR. GREEN.

FOR SALE— $600.

FOR DUPLEX FLATS on S. Adams, west of Arlington, close to car; this district must develop. Owner, 1249 S. Adams.

R. C. MITCHELL CO.,
616 Trust & Savings bldg.

FOR SALE—

Choice Building Sites

For apartments or bungalows, on ALEXANDRIA, Adams car, Arlington, Crenshaw, Normandie, Western and Vermont cars; 5 minutes to city; $500 to $1000; terms; 6% interest. Office on the property, Adams and Arlington, or 1000 Stanford ave.

WILLIAMS

Corner Washington and Hoover.

BEACH PROPERTY—For Sale.

FOR SALE — SANTA MONICA, 7 ROOMS, BUNGALOW, TILE ROOFS, TILE BATH, HARDWOOD FINISH, TWO-CAR GARAGE.

SEVEN-ROOM HOUSE, CONSTRUCTED FOR CAREFUL BUYER; BEAUTIFUL LOCATION; MOUNTAIN AND OCEAN VIEWS. $12 PER MONTH. $12 EQUITY AVENUE. PHONE 21404.

Hermosa Beach.

FOR SALE — A few wonderful bargains in beautiful shore-line Hermosa home sites; $500 each; reasonable terms; $10 down and $5 month. Call or write OWNER, 1701 Hawthorne ave., Hermosa Beach.

Santa Monica.

FOR SALE—Lot 9, block 4, Palisades Homesite tract, Lot 50x140 ft. Owner selected. Inside lot, electricity and water in alley. 9 blocks from car. Cash. Owner, Phone 902502 or 917 S. Gaffey.

WANTED—By Jan. 1st, 6- or 7-bungalow in Santa Monica property. HALL, Selby, 902 South Pendleton.

FOR SALE—

HIGH TIDE AT LOS ANGELES

5-Acre Fruit Ranch Lovely Bungalow. Easy Installment. 2 Miles from Hotel.

8 rms., 2 baths tiled and shower; stucco; three acres of beautiful flowers; shade trees; chicken ranch; fine location; 1500 Lucerne ave., Hollywood; 1 block to Hotel Hollywood. Price $20,000; $5000 cash, balance to suit. Owner, 1500 Lucerne ave., Hollywood.

FOR SALE—Finest 10 room modern home; 2 baths; 2 fireplaces; hardwood floors throughout; sleeping porch; garage; 2 lots; 2 blocks from car; 1 block to Hotel Hollywood. Price $20,000. Terms. Owner, 1500 Lucerne ave., Hollywood.

FOR SALE—Modern 6-room bungalow; 2 bedrooms; sleeping porch; garage; 2 lots; 2 blocks from car; 1 block to Hotel Hollywood. Price $7500

BUSINESS CHANCES.

COMPANIES ORGANIZED—

In our service departments we are equipped to handle all phases of organization work, from the first step of incorporation to the completed plan of financing, including the preparation of financial literature and other plans by experts. This service provides the most responsible assistance to any enterprise of merit, at reasons in its planning, as well as in its future operation. Consult us, anywhere.
THE C. C. McDANIEL ORGANIZATION,
504-505 Pacific Finance Bldg.,
Los Angeles.

RESTAURANT, 8 rooms and bath; rent $35; sickness; price $1150; cost $2000. 821 Pacific Finance Bldg.

CANDY MANUFACTURING—

The factory is to great demand by every merchant unable to supply the demand. Investigate Factory, 2836 SUNSET BLVD.

BUSINESS—Choice interest in long established retail store, including roll top desk, shelving, etc.; $150. MUTUAL INVESTMENT CO., 611 W. 6th St., Room 320.

MONEY IN FRUIT BUSINESS—

Wanted, fruit and vegetable stand on well known corner; will lease or sell cheap; only $50. CO-OPERATIVE, 318 Hibernian Bldg.

FOR SALE—Grocery and bar; 4 living rooms; almost new; rent $20. $600. 1 block from car. Big bargain. Good lease. 325 BLACK BLDG.

FOR SALE—Established real estate business. Excellent location; furniture, of 3 rooms. Address FRONT BLDG. 12471.

FOR SALE—Lease and furnishings, cafe. Ocean Front. High class cafeteria location, ocean front lunch counter; reasonable rent. Address X, box 572, TIMES BRANCH.

GROCERY, rent $15, only $650, cash takes $300 for entire fixtures and stock; clears $200. Don't miss this. 325 BLACK. Grocery Exchange, 325 BALLARD BLDG., 321 W. Third.

CANDY and general merchandise store. Living rooms, 3-room lease, full week days, Sundays or evenings. 6081 COMPTON AVE., or phone So. 2715.

GROCERY, Wilshire district. High class trade. Receipts $100.00 day; $15.00 rent. Must sell. Bargain. Address X, box 74, TIMES OFFICE.

AUTO MACHINE AND REPAIR SHOP—

Partner and work on 50-50; interest $300 month now; it's a snap for $1100. CO-OPERATIVE, 318 Hibernian Bldg.

WANTED—Man to invest $5000 in good manufacturing business. Take active interest. Prefer man with automobile. PHONE 31760.

MILLINERY store located on W. 7th St., doing fairly good business; will satisfy party by buying it at a sacrifice. Address X, box 180, TIMES OFFICE.

AUTO MACHINE SHOP—Partner with $1000 to $1500 to start. Must know machine work. Call 1000 E. 42d PL.

$1100—$1100 DOWN buys this downtown restaurant well equipped, 2 ranges, seats 75; rent $75; lease; selling $600 per day. 611¼ S. MAIN.

BE YOUR OWN BOSS. Position & necessary, but forgive a loan; no investment. 1000 Exclusive territory open. 126 W. PICO ST.

FOR LITTLE GROCERY—$1200 CASH. Good 5-room house; rent $25; lease; stock, fixtures, etc., $1200. CO-OPERATIVE, 318 Hibernian Bldg.

FURNITURE AND HOUSE TAILORS SHOP—Established 2 years; clearing $300; wonderful opportunity for responsible party; $1000. CO-OPERATIVE SALES, 317 Hibernian Bldg.

CIGAR STAND AND SHOE SHINING—

Prosperous newspaper corner; clearing $10 daily. Rent $30. Lease. Cost invoice stock. CO-OPERATIVE, 318 Hibernian Bldg.

MOVING PICTURE theatre wants partner to sell tickets, look after front while I operate machine; experience unnecessary; $2000 cash required. Chandler on premises.

WANTED—One more partner to help me manufacture; will pay $15 per week and interest; $1500 required. Address X, box 247, TIMES BRANCH.

RESTAURANT for sale, 18 stools, 10 tables, new equipment, good business; $425 cash, balance $25 per week. 1000 E. 42d PL.

POOL HALL downtown; 6 tables; $200 buys; rent $30; or lease, $400. Phone SOUTH 921.

FOR SALE—Grocery and bar; 4 living rooms; almost new; rent $20. $600. 1 block from car. Big bargain. Good lease. 325 BLACK BLDG.

FOR SALE—Established real estate business. Excellent location; furniture, of 3 rooms. Address FRONT BLDG. 12471.

FOR SALE—Lease and furnishings, cafe. Ocean Front. High class cafeteria location, ocean front lunch counter; reasonable rent. Address X, box 572, TIMES BRANCH.

GROCERY, rent $15, only $650, cash takes $300 for entire fixtures and stock; clears $200. Don't miss this. 325 BLACK. Grocery Exchange, 325 BALLARD BLDG., 321 W. Third.

CANDY and general merchandise store. Living rooms, 3-room lease, full week days, Sundays or evenings. 6081 COMPTON AVE., or phone So. 2715.

GROCERY, Wilshire district. High class trade. Receipts $100.00 day; $15.00 rent. Must sell. Bargain. Address X, box 74, TIMES OFFICE.

AUTO MACHINE AND REPAIR SHOP—

Partner and work on 50-50; interest $300 month now; it's a snap for $1100. CO-OPERATIVE, 318 Hibernian Bldg.

WANTED—Man to invest $5000 in good manufacturing business. Take active interest. Prefer man with automobile. PHONE 31760.

MILLINERY store located on W. 7th St., doing fairly good business; will satisfy party by buying it at a sacrifice. Address X, box 180, TIMES OFFICE.

AUTO MACHINE AND REPAIR SHOP—

Partner and work on 50-50; interest $300 month now; it's a snap for $1100. CO-OPERATIVE, 318 Hibernian Bldg.

WANTED—Man to invest $5000 in good manufacturing business. Take active interest. Prefer man with automobile. PHONE 31760.

MILLINERY store located on W. 7th St., doing fairly good business; will satisfy party by buying it at a sacrifice. Address X, box 180, TIMES OFFICE.

AUTO MACHINE AND REPAIR SHOP—

Partner and work on 50-50; interest $300 month now; it's a snap for $1100. CO-OPERATIVE, 318 Hibernian Bldg.

WANTED—Man to invest $5000 in good manufacturing business. Take active interest. Prefer man with automobile. PHONE 31760.

MILLINERY store located on W. 7th St., doing fairly good business; will satisfy party by buying it at a sacrifice. Address X, box 180, TIMES OFFICE.

PARTNERS—Wanted.

WANTED—PARTNERSHIP.

ADVERTISER, RETIRED BUSINESS MAN, WANTS TO LOAN $50,000 TO PERSON WITH SOMETHING ALREADY $50,000. PARTICULARS AS TO WHAT I KNOW OF GOOD ESTABLISHED MANUFACTURING BUSINESS OF HIGH RESULTS AND EARNING LARGE PROFITS. WHO REQUIRES A LOAN OF $50,000 FOR EXTENSIONS AND FOR CASH BONUS, SECURITY FIRST CLASS ON GOOD ASSETS; VALUED PROPERLY. NO INFORMATION GIVEN UNTIL BANK AND OTHER REFERENCES HAVE BEEN EXCHANGED. NO BROKERS. ADDRESS M. BOX 477, TIMES BRANCH.

WANTED—A partner with references in big business; strong position; $3000 required. Address O, box 218, TIMES BRANCH.

WANTED—Exp. poultry man, would like to get partner with capital to start ranch. Address X, box 240, TIMES OFFICE.

WANTED—Active man or lady partner in manufacturing of high-class picture frames and art goods W. H. WEAVER, 324 E. 52nd.

BUSINESS CHANCES—Wanted.

DO YOU WANT TO SELL?

CONSULT US—The largest and oldest organization in the West, selling of all kinds of established businesses (city or country.)
(No advance charges.)

CAPITAL PROCURED.
PARTNERSHIPS FORMED.

IT'S RESULTS—
NOT PROMISES—
THAT COUNT.

Correspondence solicited. Strictly confidential.
FIDELITY FINANCE INV. CO.
718 H. W. HELLMAN BLDG. Geny. 1895.

WANTED—ACTIVE AND EXPERIENCED BUSINESS MAN WISHES TO PURCHASE BUSINESS OR PARTNERSHIP; PRICE ABOUT $15,000. INTERESTED ONLY IN SOUND MANUFACTURING OR OTHER ESTABLISHED BUSINESS. NO AGENTS. PLEASE GIVE FULL PARTICULARS IN STRICT CONFIDENCE. BANK AND OTHER REFERENCES EXCHANGED. ADDRESS F. BOX 1, TIMES BRANCH.

WANTED—SOLD IN TEN DAYS—

All lines of live wires sold; partners obtained, additional capital procured; we have cash buyers waiting. Our trained salesmen bring REAL BUYERS direct to you. For QUICK ACTION get in touch with this office at once. PROFIT SALES CO., 1st floor, Pantages Theatre Bldg. Ten years in this business in TEN DAYS. Eleven successful years in Los Angeles.

IDEAL LOAN & INVESTMENT CO.,
Suite 827 H. W. Hellman Bldg., 4th floor.

WANTED—Stock of ladies' ready-to-wear garments, coats, dresses, lingerie, etc.; latest styles not to exceed $2000. I want a stock that is a good buy and one that I can turn into cash money. The whole or part of same. Investigation. Write or phone for interview. I prefer the location in Los Angeles, Pasadena or Pomona. Write me and I will investigate at once. P. T. 6500 Hollywood Blvd., Hollywood, Cal.

WANTED—

H. A. WOOD CO.

LIST YOUR BUSINESS with us to sell. It will be right; we will dispose of it; no unpleasantness. Inform attention to your business while waiting.
1014 MARSH-STRONG BLDG. 6th & Main.

WANTED—POULTRY RANCH. Young man, $2,500 cash for hundred dollars, wishes to go into poultry farming. Prefer tenancy instead of partnership. A. Chaverot and other references. Address O, box 508, TIMES BRANCH.

WANTED—Private party wants to buy or lease or some paying auto business. Have $2500 cash. Must be bargain. Address X, box 2, TIMES BRANCH.

WANTED—Partner with capital to start; would like to get in with responsible people. MR. WOOD, 7723 Walnut Drive, Phone Main 8477, or 6700 E. 7th.

WANTED—All lines of business, partners of.

WE DO THE ADVERTISING. For quick results.
EQUITABLE INV. CO., 216-17 Black Bldg.

WANTED—Would like to buy half or whole interest in good business in or near Los Angeles. Address X, box 247, TIMES OFFICE.

WANTED—Party having business to sell. Send full particulars. Ed. Address X, box 1501, TIMES OFFICE.

WANTED—If you want to buy or sell a business, give us details; we do all the advertising. Strictly confidential. No misrepresentation. CRAVEN & CO., 727 Chapman Bldg.

WANTED—

Your listings for the following: Dry goods, groceries, garages, auto repair shops, all stations, restaurants, cafes, etc.
BAUP, 814 Grant Bldg.

WANTED—Confectionery with living rooms; will pay reasonable rent; must be cheap and invoice. Owners only. Address X, box 570, TIMES BRANCH.

WANTED—Man with team, opening office, wants general agencies, all kinds. MILLER, 1015 E. 16th. Long Beach.

WANTED—$2,000 to $3,000. What can you offer? No real estate or oil. Address X, box 470, TIMES BRANCH.

WANTED—Partner with $5000 cash, to go in or outside of city. Address X, box 219, TIMES BRANCH.

AN EXCELLENT business sold in 3 days. Phone 62175. Specialists in Partnerships. EVERGREEN BROKERAGE, 918 Hibernian Bldg.

WANTED—Partner, with capital, to buy and operate established business. Address X, box 1, TIMES BRANCH.

Living rooms; opened evenings. MR. M. DON PIERCE, 1446 Sunset Blvd.

LEGAL NOTICES.

NOT responsible for debts contracted by any wife. Mrs. Belle D. Van Sandt.
JEROME G. VAN SANDT.

TOO LATE TO CLASSIFY.

FOR SALE—Furniture, 5-R. flat, partly furnished, $500 $50 PER. 1404.

POWER USERS GET RATE REDUCTION.

RANCHERS IN PORTERVILLE DISTRICT PROFIT UNDER NEW ARRANGEMENT.

PORTERVILLE, April 17.—According to information just received by District Manager Walbridge of the Southern California Edison Company, power rates as established by the State Railroad Commission will be reduced to consumers from April 1. This reduction is largely the result of improved conditions as regards water and the completion of additional water power plants. The lower rate will apply particularly to agricultural consumers.

Application was made by the Edison company to the Railroad Commission for the fixing of regular rates and hearings, bearing upon all pertinent questions. This was started last September and continued through the remainder of the year with municipalities, farm bureaus and consumers represented by attorneys.

"The new schedules," said District Manager Walbridge, "affect all lighting, heating and power service of all kinds based on meter readings, to take effect as of April 1.

"One of the contentions at the hearing before the commission in Visalia was that the long-hour users of agricultural power should have a material reduction in their rates and this was granted.

"Notification of the new schedules will be sent to each of our consumers in this section, giving information as to which schedule service is billed under."

FIRST TO THE FOREST.

Teacher and Pupils Make Season's Premier Hike.

EXETER, April 17.—Walter Smith, principal of Exeter Union High School, together with the assistant principal, several teachers and twenty-five girl pupils, have just completed a trip to Giant Forest by way of the Middle Fork.

The party went to Three Rivers by machine, where they were met by a truck, which took them to Hospital Rock on the Middle Fork of the Kaweah River. The truck was so overloaded that several of the girls had to get off and walk several times at the steep pitches. By 9 o'clock in the morning they had arrived at the rock from which the trail starts up into the forest, about three hours and a half being necessary to make the hike. This is one of the first parties to enter the forest this season.

WILL BE QUEEN; DOESN'T LIKE IT.

Throne is Thrust on Princess of Rumania.

Would Prefer Private Life, Says Queen-Mother.

Gains Position Coveted by Rich Mrs. Leeds.

BY COUNTESS LOLA D'AURIAC.

[BY CABLE—EXCLUSIVE DISPATCH.]

BUCHAREST, April 17. — The most beautiful and in many ways the most interesting of Europe's future queens will be a queen in spite of herself.

Until the other day she was Princess Elisabeth of Rumania. Today, as the result of her recent marriage to the Crown Prince of Greece, she is the presumptive successor to Queen Sophie, the strong-willed consort of King Constantine and younger sister of William of Hohenzollern.

But she didn't want to be a queen. The daughter of a reigning sovereign, the prospect of being the consort of one had none of that glamour which it was confidently believed to possess for the American millionairess—formerly Mrs. W. B. Leeds and now Countess Anastasia of Greece—who at one time appeared to have more than a sporting chance of becoming Queen of her adopted country.

"My daughter always wanted to lead a private life," the Queen of Rumania said with simple directness. "What she will say now that the possibility has arisen of her husband becoming King of the Hellenes I don't know. Still," Her Majesty added, with a smile, "I don't think that an objection to a throne would be taken as a sufficient reason for a divorce."

The lovely Princess Elisabeth has, as Americans say, "no use" for a throne, and for six years, when her present husband was Crown Prince and the royal family of Greece had not passed into exile, she refused his repeated offers of marriage.

THRONE THRUST UPON HER.

But fate has been unkind. After rejecting a throne for those six years, she accepted only the Prince who was an exile without any apparent prospect of ever coming to the throne. Within six weeks he was again heir-apparent, with his father once more throned amid the plaudits of the fickle crowd of Athens.

Of Princess Elisabeth's characteristics curiously little is known outside of Rumania's royal circle.

She is really a home-loving girl, whose dream has always been to live in a modest house in the Rumanian capital. She hoped to be free from the crippling formalities of a court. This princess who sighed for the simple life wanted to be able to do her own housekeeping, like any other Rumanian woman.

She knew—who better?—that in the "fierce light that beats upon a throne" she would be no longer free to do what she liked. She could not have her own friends unless they occupied exactly the right place in the table of precedence. She could not give snug little parties to intimates or move about when and where she pleased just like any ordinary woman. A queen is never her own mistress. Nor can she be the mistress of her own home. She must conform to rigid etiquette and be the center of a world of dull and deadly routine.

MUST PLEASE PEOPLE.

Instead of pleasing herself it will be her duty to please the people of her husband's future kingdom. Instead of choosing her own friends they will be chosen for her. All her waking hours will be full of royal duties. Her life will no longer be her own to do with as she will.

She is condemned to a gilded cage. No matter how rich the gilt, it will always be a cage.

And the Princess knew this and dreaded it. She fought against it. fought for freedom, but the stars in their courses made naught of her plans. The tragedy of the Princess, who did not want to be a Queen, is a very real one.

Perhaps the most unassuming royalty, who ever shrank from a throne, is the Princess today at the age of 26 is one of Europe's premier beauties. A schiptor might have carved her face so clean-cut, so regular, so perfectly proportioned are her features. But no artist in marble or stone could have, reproduced her large, lustrous dark eyes or the enchanting cream of her wonderful complexion.

HAS A GENIUS FOR DRESS.

All her sisters are fair to look upon, but she surpasses them all. Like her mother, she has a genius for dress. Indeed, she often anticipates the fashion. After the English style—her mother, of course, was an English Princess—she dresses simply and discreetly.

Never extravagant or sensational, she strikes a happy mean, as her mother always has done, in the matter of length of her skirts and the other points of dress in which the woman of fashion, who is also modest, contrives to combine smartness with discretion.

It was characteristic of her that her trousseau was almost wholly made in Rumania under her own supervision and that of her mother. Both are experts with the needle and can design a dress, as well as make it. The wonderful embroideries which were the gift of the peasant women will prove a charming reminder of the romantic country where, but for the strange accident which set Tino on his throne again, she would have passed her life.

The transition to the Court of Greece will be a strange experience. Though Elizabeth of Rumania is an accomplished linguist—she speaks English, French, German and Rumanian with equal ease—she has been used to talking English in her family circle. English, one imagines, is not the family language of the Grecian court.

POPULAR GODMOTHER.

It may not be generally known that this Princess, who prished to live away from a court, is probably the most popular godmother in the world. Her essential simplicity and true kindness of heart have led her to make it a rule never to refuse to act in this capacity when asked. Now she has so many godchildren that, like the old woman in the shoe, she does not know what to do with them. Not only has she become the mother by adoption to the sons and daughters of her many friends, but also she has honored the children of the palace servants.

It is a record of which she has every right to be proud. But pride is foreign to her nature. Simpler than her attendants, kind almost to a fault, sunny and unusually sweet-tempered, she is just an attractive, unspoilt girl, who likes candies and reading, dabbles in the arts, and thoroughly enjoys outdoor sports.

Delightfully feminine, she is passionately fond of children and all the intimate occupations of the home.

TYPICAL INCIDENT.

An incident which happened one day when I was lunching with the royal family shows how absolutely free from any "side" she is.

A question arose as to a certain kind of flower which I had found in the woods. I remarked that it was new to me.

The King, who like the Queen is a keen botanist, wanted to name it for me. But the specimen was in another part of the palace.

So the Princess insisted on fetching it for us and would not let anyone else go for it.

It was the action of a nice girl who, despite the fact that she always has been surrounded with servants, anxious to save her trouble, never has been dependent on other people. This is largely due to her mother, who has brought up her family on English lines, the lines of a sturdy independence.

ROYAL POMP, HUMILIATION CONTRASTED.

Former Kaiser Follows the Body of His Wife to Station Near Doorn.

[BY CABLE AND ASSOCIATED PRESS.]

DOORN, April 17.—Never was contrast between former glory and present humiliation more accentuated than when Wilhelm, the former Kaiser, followed the body of his wife, Augusta Victoria, to the station at Maarn, where he intrusted his faithful companion to his sons and friends to take back to the fatherland.

The ex-Emperor and the ex-Crown Prince and other sons were all attired in full uniform of the Prussian Guard, their helmets crepe covered.

The funeral procession arrived at the station in darkness, only broken by the light from a few lamps. First came a huge car covered with flowers, followed by servants, who loaded the wreaths into the railway carriage. About ten minutes later the hearse arrived, flashing searchlights. It was draped with black cloth with white border.

From the next automobile, Chaplain Dryander, alighted, wearing black robes. Then came an automobile carrying the former Emperor and his daughter, Princess Victoria Louise, which drove to a shelter of shrubs, hiding it from view.

NEW COPPER MILLING PLANT NEAR PARKER.

[SPECIAL CORRESPONDENCE.]

PARKER (Ariz.) April 16.—T. J. Carrigan, for the Arizona Standard Copper Company, has started construction of a 500-ton milling plant on the company's property, fourteen miles east of Parker and seven miles from a station on the Swansea railroad. Machinery is from the Llewellyn Iron Works of Los Angeles. Concrete houses are being erected for employes.

MODEST DEMANDS.

All Kinds of Requests Come to Tulare Board of Trade.

TULARE, April 17.—Boards of trade are useful institutions, according to the opinion of one man, as shown by letters written by him to the local organization.

He announces his intention of flying from San Francisco to San Diego by way of the valley, and requested that the board provide him with a landing field 100 yards wide and a quarter of a mile long, with hard packed earth. Incidentally it appeared that he wanted to carry passengers while here at so much per person. His offer was not accepted.

A Pasadena man was another correspondent, asking the board to get him in touch with a local business man who would build a theater for him here, he to supply the furnishings and equipment and take a lease on the building.

Will Become Queen of Greece.

Crown Princess Elizabeth,
Formerly of Rumania, who will share a throne with her husband in spite of herself.

RIOTING OF COMMUNISTS CONTINUING.

Italian Electoral Campaign Marked by Street Fighting and Duels.

[BY CABLE AND ASSOCIATED PRESS.]

ROME, April 17.—Street fighting, revolver duels, and the sacking of buildings in various parts of Italy continue during the electoral campaign.

In a suburb of Bologna, fifty Fascisti occupied the Socialist headquarters, the Socialists fleeing to the roofs. Carabinieri, sent to restore order, tried to persuade the Fascisti to desist. When a Socialist fired at the Fascisti and carabinieri, the two combined and fired on the Socialists, mortally wounding the Socialist secretary. A carabinier was slightly wounded. Order was restored, but feeling continues high.

At Mantua, Fascisti burned the labor headquarters. They destroyed the home of the Socialist Deputy Dugoni and clubbed several suspected Socialist sympathizers. Workers afterward proclaimed a general strike and no newspapers are published.

At Lucisa, near Florence, citizens complained to the Communist administration that the Fascisti had threatened to destroy municipal buildings. Additional details of the street fighting in Leghora Thursday show two persons were killed and ten injured.

Near Arrizo, the Fascisti burned the furniture and records of a Communist club. Similar disturbances are reported from other towns. Numerous persons were injured.

WILL CAUSE DELAY ON WAGE DISPUTE.

HEARING MUST AWAIT SENATE'S CONFIRMATION OF NEW MEMBERS.

[EXCLUSIVE DISPATCH.]

CHICAGO, April 17.—An oversight on the part of Federal legislators may interfere with the hearings of the United States Railroad Labor Board on wage disputes, which were to have been commenced tomorrow.

The appointments of three members of the board to succeed those whose one-year terms expired last week, have not been confirmed by the Senate. Until this requirement has been satisfied, the new members are not qualified to sit in at the sessions.

Reports current tonight indicated that both the labor side and the rail executives will object to continuing the hearing until the board before which they are to present their cases has a full membership.

The section of the Transportation Act under which the Railroad Labor Board was created made no provision for holdover service of any member whose term expires; nor did it stipulate that the remaining members might act, with full power. The parties to the wage dispute, nearly 100—twenty-six railroads and their employees—therefore fear deliberations of the arbitration body as at present constituted may not be legal.

When the board takes up the wage dispute it will consolidate the cases of all roads seeking to make reductions. All of the railways involved contemplate a cut in the pay of unskilled workers, and some of them ask blanket reductions for all employees. Each side, the executive and the employees, will be allowed eight hours to present its case.

Heads of the thirteen employees' organizations concerned with the wage controversy were in session today at the headquarters of the railway employees' department of the American Federation of Labor. Officials of the four big brotherhoods met at the Great Northern Hotel.

PLANT TO BE IDLE.

TULARE, April 17.—With the removal of C. L. Larimer, local manager of the California Co-operative Canneries, to Armona, and the appearance of S. L. Humphries of the Armona plant, together with the closing of the cannery plant here, it is rumored that the cannery will not open the plant here this year.

It is said that this view is further substantiated by the present market conditions and by crop prospects. Humphries came here looking for men and woman to work in Armona this summer.

WHAT'S DOING TODAY.

Yale Club weekly luncheon at University club, 12:30 p.m.

Kiwanis Club, luncheon, noon, Broadway Department Store; Club speaker, Myer I. Gerr on "Practical Conditions Underlying Better Citizenship."

Victory Post, No. 54, American Legion, district meeting at clubhouse, 327½ South Hill street, 8 p.m.

Los Angeles Division International Sales Managers' Association dinner at Alexandria hotel at Athletic club.

Hollywood Women's Republican club meeting tonight at Hollywood Hotel, 8 p.m.; special train leaves Subway terminal at 7:05 p.m.; reception and dancing.

Rotary Club, Ward of Chicago gives lecture on "Modern Cities and Chamber of Commerce" before Chamber of Commerce luncheon room, 1 p.m.

Los Angeles Council, Knights of Columbus, meets tonight in Pershing Hall, 1316 South Figueroa street.

Local chapter, American Association of Engineers, meets at 8 p.m. at Hilton Hall, 7th street and Broadway; speaker, C. E. Davis, national secretary.

Hollywood Women's Girls Club meets tonight in room 10 at City Club, Chapman Building, Eighth, Hill and Broadway.

Alpha Phi Omega Alumni luncheon, Jonathan Tavern, 12:10 p.m.

AMUSEMENTS.

Miller's Theater—"Straight from Paris."
California Theater—"Tillie Wakes Up Her Wife."
Broadway Theater—"The Last of the Mohicans."
Morosco's Theater—"Mary and Ben."
New Playhouse—Vaudeville.
Pantages Broadway—Musical Revue.
Orpheum—Vaudeville.
Alhambra—Charlie Chaplin in "The Kid."
Ambassador—"Six in Love."
Majestic—"Wedding Bells."
Gore's Burbank—"Watch Out."
Clune's Auditorium—"Dorris and Dreams."
Mission Theater—"The Four Horsemen of the Apocalypse."
Garden—"Ghosts of Yesterday."
Mason Opera House—"Pitou."
Hippodrome—"The Charming Widow."
Tally's Broadway—"The Devil."
Grauman's Rialto—"The Fifth Basin."
Hippodrome—"Crowded Hours."
Superba—"Young Girl."
Clune's Broadway—"Dorris and Dreams."
Ambassador—Belasco-Mayer's Symphony Orchestra, 8:30 p.m.
Rose Lyric Theater—"Tree in Focus."
Trinity Auditorium—"When Dawn Came."

THE CITY AND ENVIRONS.

To Elect Commander.

Victory Post, No. 54, American Legion, will elect a commander at a meeting at the clubhouse, 327½ South Hill street, today. E. V. Rosenkrantz, member of the executive committee of the post, and Harry E. Insley, the vice-commander, are candidates for the post.

To Give Spring Ball.

Members of the Willing Workers of Congregation Sinai will give their spring ball tomorrow evening in the Goldberg-Bosley Hall. The entertainment, to which the public is invited, is for the purpose of raising funds for the building of a school and community building by the organization.

Willing Workers' Ball.

The Willing Workers of Congregation Sinai will hold their spring ball at the Goldberg-Bosley hall tomorrow evening. The proceeds will go toward the erection of the new school building and social hall in the course of construction. Mrs. Max Cohn is the chairman, assisted by Mmes. E. Elias, Charles Ehrlich, Joe Kline and Karl Stern, president of the society.

On "American Ideals."

"American Ideals" is the subject on which Senator William E. Brown will speak tomorrow noon at the City Club, when the society, Sons of the Revolution, gives a luncheon in commemoration of the battle of Lexington. Patriotic singing will be conducted by Capt. Frank Bristol. The committee in charge is made up of Richard W. Kirkley, Elmer D. Stacy, Hubert W. Eaton, George A. Mesick, John Newton Russell, Jr., Joseph S. Davis and Charles C. Jones.

To Electrical Engineers.

The American Institute of Electrical Engineers, Los Angeles section, at a special meeting tomorrow evening in Edison Hall, Third and Broadway, will be addressed by Prof. Harris J. Ryan of Stanford University and R. J. C. Wood and Harold Michener, research engineers for the Southern California Edison Company. Prof. Ryan will speak on "The Atmosphere in Relation to the Insulation of Extra-high Voltage Transmission Lines." The two research engineers will submit a report on "220,000-Volt Insulator Studies."

ALLEGED SLANDER CAUSES SHOOTING.

MOTHER TAKES LAW INTO OWN HANDS WHEN TOLD OFFICIALS CAN DO NOTHING.

[EXCLUSIVE DISPATCH.]

GREENSBURG (Ind.) April 17. Mrs. Cora Willey today shot and probably fatally wounded Patrick Darmondy, 25 years old, because "he had talked" about her daughter, Goldie Willey, 16 years old, according to Mrs. Willey. She said she took the law into her own hands after she had appealed to officials for legal action, but was told that there was no legal authority for Darmondy's arrest.

Darmondy, shot in the head, was taken to an Indianapolis hospital for an operation and probably will die, physicians say. Mrs. Willey walked to the jail and surrendered, saying, "I have shot my daughter's slanderer."

ANGELENO KILLED IN IDAHO WRECK.

[BY A. P. NIGHT WIRE.]

BOISE (Idaho) April 17.—A man believed to be John Stevens of Los Angeles, was killed, and C. J. Hart of Seattle, Marshall Bieven and Carl Jackson of Boise, slightly injured early today when eleven freight cars were derailed near Glenns Ferry. Head Brakeman J. M. Chaney was riding atop the train but was only slightly injured.

The cars contained apples, flour and lumber, all of which were mixed along the track.

BUSINESS BREVITIES.

[Advertising.]

Weaver Roof Manufacturing Company, Sylvester L. Weaver, president, 339-341 East Second Street. Broadway 784. Ask your dealer for Weaver roofings, water-proof papers and paints.

The Times Branch Office, 619 S. Spring street. Advertisements and subscriptions taken. Telephone Pico 700, 10391.

Diamond loans. Kusel, Stimson Bldg.

Dr. Crocker now at 331 W. Third.

Have Steckel make your pictures.

FURNITURE
That You Wish to Trade for NEW
See Our Exchange Department
FOLEY'S
648 S. Main St. Phone 18815

Myer Siegel & Co.
443-445-447 Broadway
Organdie
Neckwear
that is new
—and decidedly lovely with French dots and clever little roll collars, etc., to impart distinctiveness.
Myer Siegel & Co.

THE BLIND MAN
Established 1894

Teeth as Low as $5—Best $7 Set
Best set, same letter, no matter how much you pay, nothing can excel it. Guaranteed 10 years.
$7.00
MY EXTREMELY LOW PRICES
Teeth (a Set of Your Choice) $5.00
Best Set of Teeth $7.00
Gold Crowns $3.00
Bridge Work (22 Karat) $3.00
Gold Fillings $1.00
Silver Fillings $1.00
Cement Fillings $1.00
Crown Removed $1.00
Teeth Extracted (Painless) $1.00
Plates for Painless Extraction and Immediate Wear. Work is guaranteed for ten years. Broken plates repaired while you wait. Bring any make of plate to us and we will duplicate it. Don't be humbugged by fakers. Consult us before you buy elsewhere.
NOT A DENTAL PARLOR, A PRIVATE, select, up-town SANITARIUM, fitted with every convenience and appliance for painless dentistry. Work will not be allowed to commence in your mouth.
X-RAY PHOTOS
Single Extraction $0.50
Additional extractions (each) $0.50
If Examination $1.00
(If) $2.00
Plaster Impressions $2.00
EXAMINATION AND CONSULTATION FREE
DR. FAIRFIELD
Entire Third Floor, 326 S. Broadway
Hours: 8:30 to 6:00. Sundays, 9 to 12

Your WATCH
Repaired or Cleaned by an Expert Watchmaker
$1.50
Our Reason
Every watch we repair adds another satisfied customer to our list of thousands. Work guaranteed 1 year.
MAGNOLIA JEWELRY CO.
Diamonds & Watches Bought
619 S. Spring Street
(Bring This Ad With You)

PYORRHEA
$2 CURED $2
PER TOOTH
NO OTHER CHARGES
Hundreds of Satisfied Patients with Loosity to Me (15 Years) Convince us a PYORRHEA SPECIALIST
I Can Save Your Teeth When Other Dentists Would Extract Them.
Consultation and Expert Diagnosis FREE!
R. C. BAKER, D.D.S.
Hours 8:30 to 5:30. Phone 10201.
324 S. Broadway. Room 707.

Carpet Cleaning
AMERICAN
Rug and Carpet Cleaning Co.
1667-1677 E. 52d St.
South 3024 South 3024

DRS. SHORES & SHORES

The Reliable Specialists, Catarrh, Deafness, Head Noises, Asthma, Rheumatism, Eczema, Piles, Epilepsy, Goiter and other CHRONIC DISEASES of Nerves, Blood, Skin, Lungs, Heart, Stomach, Bowels, Bladder, Kidneys, Liver, a specialty 27 years. Advice free. 602-3-4 Lissner Bldg., 534 South Spring Los Angeles. Hours, 9-12-1-5 Evenings, 7-8 Sundays, 10-12

THE TIMES CIRCULATION FOR MARCH, 1921.

STATE OF CALIFORNIA, COUNTY OF LOS ANGELES, ss.

Harry Chandler, General Manager of the Los Angeles Times, being duly sworn, declares upon his oath that the following is a true and correct statement of the daily circulation of said newspaper for the month of March, 1921:

		Copies
March 1		99,439
March 2		99,439
March 3		99,439
March 4		99,439
March 5		99,439
March 6	(Sunday)	149,000
March 7		99,678
March 8		99,678
March 9		99,678
March 10		99,678
March 11		99,697
March 12		99,799
March 13	(Sunday)	149,000
March 14		99,799
March 15		99,799
March 16		99,799
March 17		99,799
March 18		99,799
March 19		99,799
March 20	(Sunday)	149,000
March 21		99,799
March 22		99,799
March 23		99,799
March 24		99,799
March 25		99,799
March 26	(Sunday)	149,000
March 27		99,677
March 28		99,677
March 29		99,677
March 30		99,677
March 31		99,800

Average for every day of March, 1921 102,939
Sunday only, average for March, 1921 149,071
Average every-day gain over March, 1920 14,944
Sunday-only gain over March, 1920 14,134

HARRY CHANDLER,
General Manager, The Times.

Subscribed and sworn to before me this 12th day of April, 1921.
[Seal] T. C. CHAPIN,
Notary Public in and for the County of Los Angeles, State of California.

BROADWAY at

The Times

LOS ANGELES

MONDAY MORNING, APRIL 18, 1921.—PART II: 12 PAGES.

POPULATION

"RAT" IS RAIDED AGAIN.

Cafe, Arrest Two and Proprietor,

That Appears to Be of Whisky.

Against Place Is Moral.

was trapped yes-

upon the cafe of 00 South Alvarado early hour yesterday arrested two men on gathered in D. W. Imus, on a the Gandier ordi- what had the ap- being a bottle of

a report which Of- and Detectives Imus, who conducted Chief of Police purse of the snubbing alcoholic lid was clamped

the police, when that he had the Pink Rat in an respectable manner, and had alcoholic liquor he was not aware gave a $100 cash released for his ap- police court today to charges against him.

A. Briegleb, pastor of Presbyterian Church, against the cafe the revocation of by the Police Com- a sermon on the the campaign bing for his text, a Man Soweth, that

cused for being under owner when the raid F. F. Ryan, 29 years L. Johnson, 23. The the officers say contains in the cafe wash-

CONVERSATION.

Pendegast said last he said was an out- conversation between Rosson Ayres, who building occupied by himself, acting Mayor

said to stationed ef- the cafe to take the into house numbers of the place. Other to remain in- observe the con- place. Its communicat-

(Continued on Seventh Page.)

JUMP JUMPS IN, OUT AGAIN.

Young Man Who Posed as Aide to Admiral Reappears at Harbor, Departs.

Floyd Cedric Jump, the young man who created somewhat of a sensation in naval circles at the harbor, where he is said to have posed as a naval officer and aide to Admiral Coontz, and who has been the object of a search by the authorities for several days, is still playing hide-and-seek with the officers.

Jump had been missing from the harbor for two weeks, but put in his appearance yesterday morning at the home of Mrs. Lucy Williams Hess, 517 South Grand avenue, Los Angeles Harbor. Instead of returning with Mrs. Hess's touring car, in which he is said to have departed two weeks ago, Jump brought back a new machine which he had purchased in the names of himself and Mrs. Hess jointly.

Jump was greeted with open arms by Mrs. Hess, who has been keeping the young man for several months and who has planned to adopt him. Jump stated that he had been at San Diego. He left again a few hours after his return, saying he was going back to San Diego on naval business. He was not located by the officers during his visit.

Mrs. Neveda Miller, aunt of young Jump, yesterday asked the naval authorities to place the young man in a hospital, stating she believes he should be operated on for an injury to his head suffered during the war.

Jump's relatives say they do not think he is a naval lieutenant as he has declared himself to be.

WINDOW SMASHERS FLEE WITH WATCHES.

Smashing a large plate-glass window of the Zaminsky Jewelry Company at 410½ South Main street early yesterday morning, burglars escaped with watches and jewelry valued at about $300. The thieves used a large rock, wrapped in newspapers to smash the window and then fished the jewelry out with a stick.

CULLEN & BLUETT

QUALITY IN MEN'S WEAR SINCE 1883

Years of Quality

You can't judge a man's wisdom by the length of his whiskers—nor a store's value to the community by the number of years it's been in business.

Being 38 years old is not in itself a virtue, we expect to be 138 years old some day. It's the fact that for 38 years this store has continued the high ideals of its founders—that's what we are proud of.

It's not easy to keep the straight and narrow path through 38 years of merchandising ups-and-downs, but we haven't yet fallen short of our customers' faith in us.

And we never will.

BROADWAY at SIXTH

MAMMOTH HOTEL FOR DOWNTOWN.

Announce Seven-and-Quarter-Million-Dollar Project.

Plan Thousand-Room Building for Early Occupancy.

Bowman Hostelry Concern, Others Back Enterprise.

With the backing of John McEntee Bowman, head of the largest hotel operating company in the world, a hotel structure representing an investment of $7,250,000 and to be known as the Biltmore, will be erected at Olive and Fifth streets, facing Pershing Square, it was announced yesterday by W. G. Clark, personal representative of Mr. Bowman, and Joe Toplitsky on behalf of a large number of local business men, who are backing the enterprise. It is planned to open the new hotel by Oct. 1, 1922.

The building will contain 1000 rooms and its erection will begin within the next ninety days. The structure and the land, which it occupies, will cost $6,250,000, while $1,000,000 will be invested in furnishings, it is stated.

Mr. Clark and James Woods, vice-president of the Bowman Hotel Company, which operates the Biltmore, Belmont, Commodore, Murray Hill and Ansonia in New York and a number of luxurious hotels in other eastern cities, have been in Los Angeles for the last ten days conducting the negotiations for the project.

Under the terms of the agreement, it was stated yesterday, $2,125,000 will be raised by the issuance of 6½ per cent first mortgage sinking fund gold bonds and a similar amount will be raised through stock subscriptions by local business men. Mr. Bowman, through his representatives, has agreed to lease the building at a rental sufficient to enable the owning corporation to pay all of its fixed charges, the sinking fund retiring the bond issue, all taxes, including a normal income tax and to leave a surplus sufficient to pay, to the stockholders a dividend of not less than 6 per cent annually.

The lessee also agrees to completely furnish and equip the hotel at a cost of not less than $1,000,000, the furnishings and equipment to be pledged to the owning corporation as security for the performance of the terms of the lease.

LARGE SUM SUBSCRIBED.

Mr. Toplitsky stated last night that more than $600,000 has already been subscribed for stock in the owning corporation and that the most prominent men of the city stand behind the movement.

The subscribers to the undertaking to date include, he stated, C. H. Toll, Lee A. Phillips, George I. Cochran, J. B. Miller, W. W. Paden, J. Sartori, H. M. Robinson, W. H. Davis, Metcalf & Ryan, W. J. Mines, F. E. Keeler, Mrs. Pierpont Davis, Title Guarantee and Trust Company, Fifth-street Store, Harry Chandler, Arthur Letts, A. P. Johnson, E. P. Clark, M. S. Hellman, Marco H. Hellman, L. H. Hellman, William M. Garland, William Armstrong, Secor do Ghasti, W. G. Hunt, Philip D. Rowan, Title Insurance and Trust Company, Security Trust and Savings Bank, A. J. Waters, W. D. Longyear, W. R. Hogsett, Rees Llewellyn, Howard E. Dudley, William Lacy and A. M. Spinks.

The building will front 360 feet on Olive street, and the first unit, which will comprise 1000 rooms, will extend half of the depth of the block. This plan is based upon the purchase of the Olive-street frontage from Fifth street to the property line of the Pacific Mutual Life Insurance Company, which means that it contemplates the purchase of the land now owned by St. Paul's Pro-Cathedral. In spite of the fact that Dean MacCormack and the vestry of St. Paul's have already announced that they intend to erect a $350,000 church on their lot of 40 by 185, facing the park, Mr. Toplitsky and his associates are confident that this ground can be secured for the hotel site. Negotiations toward that end, they say, have been under way for some time and have been practically completed. Dean MacCormack is now in New York City and will reach Los Angeles the last of the week.

In addition to the area of 360 by 185 feet to be devoted to the first unit, the building corporation also plans to erect upon the land immediately behind the area occupied by that unit, another unit on the 360 by 185-foot site on the southeast corner of Grand and Fifth streets.

Leonard Schultz, the architect who had charge of the designing and construction of all of the Bowman hotels in the East, will arrive in Los Angeles Friday and will have complete charge of the construction work.

Mr. Woods, who will give his attention to the management of the new hostelry, last night issued the following statement:

BELIEVES IN CITY.

"Both the people of Los Angeles and the visitors to your city have long recognized the fact that a modern, metropolitan hotel was badly needed in the downtown section of the city. For several years, both Mr. Bowman and I have been importuned on many occasions to lend our names and assistance to the promotion of a hotel in Los Angeles, but this we have at all times declined to do. Other cities, including Chicago, St. Louis and Detroit, have urged Mr. Bowman and his associates to assist in the promotion of hotel enterprises in these cities, but he has steadfastly refused to join in the promotion of anything outside his own interests in New York and along the Atlantic Coast.

"When your committee laid before him the present proposal, to furnish and operate a hotel which would be constructed by the business interests of Los Angeles, many of his personal friends in California urged that the matter be given consideration, so Mr. Bowman requested Mr. Clark and myself to come to Los Angeles to investigate

(Continued on Eleventh Page.)

Fine Hostelry to Occupy Site Facing Pershing Square.

Proposed Biltmore Hotel and Men Behind Project.

Mr. Woods is vice-president of the Bowman Hotel Company, which will lease the hotel structure, and Mr. Clark is the personal representative of the head of this company. Mr. Toplitsky handled the local end of the negotiations. In the foreground is the building of the Pacific Mutual Life Insurance Company at Sixth and Olive streets.

THREE TRY SUICIDE; TWO ARE DEAD.

Ill Health Cause of Pair Taking Lives, 'Tis Said; Woman Won't Explain.

Two men who had suffered long from ill health and a woman sought surcease from sorrow yesterday, the first two by shooting themselves, the woman by taking poison. One of them, Henry Schoneman, aged 54 years, of 424 Victor street, died almost instantly. Another, George Koronios, 25 years of age, died shortly after being taken to the Receiving Hospital. The woman, Mrs. Dorothy Stacy, 22 years of age, swallowed the poison, according to the police report, in her room in a hotel at 814½ South Broadway.

Mr. Schoneman shot himself through the right temple in his home shortly after supper. His married daughter and son-in-law, Mr. and Mrs. J. C. Hartnack, and their two children witnessed the shooting, according to Detective Sergeant Hickey, the investigating officer. They told the officer that their father had been sick and despondent since his wife died on Nov. 30, 1920, and that for the last three days he had been confined to his bed by a complication of diseases. He had threatened to take his life before, they told the detective.

Mr. Schoneman's body was taken to the Clark & McKellar undertaking rooms. Funeral arrangements will be announced later.

Koronios, who is a Greek, shot himself while on the West Sixth-street side of Westlake Park and was unconscious when Detective Sergeant Vernand arrived at the scene of the shooting. He had shot himself through the stomach and through the roof of his mouth. He left no note explaining his reason for the shooting, though friends said he had long been brooding over ill health.

Police surgeons performed a major operation on Koronios, in the hope of saving his life, but he died shortly afterwards.

Discovered by friends in an unconscious condition, Mrs. Stacy was taken to the Receiving Hospital. She will recover, according to the surgeons there. She refused to give the police any explanation regarding her attempt to take her life.

SKULL FRACTURED.

Man Severely Hurt When Brother Drives Auto into Car.

Pedro Ruiz, 26 years of age, of 447 Mission Road, was probably fatally injured and Helen Rice, 15 years of age, of 915 Safford street, was painfully bruised, and James R. Ruiz, a brother of the injured man, is in the City Jail as the result of the collision of an automobile driven by James, in which the girl and Pedro Ruiz were passengers, with a street car, at Boyle and Brooklyn avenues. James Ruiz, according to the arresting officers, was intoxicated.

The police say he drove his machine into the side of an East First-street car, while traveling at high speed. The automobile was demolished and Pedro Ruiz and the girl were buried i nthe wreckage. The driver of the machine was hurled clear of the wreck and escaped uninjured. Both of the injured were treated at the Receiving Hospital and Ruiz was removed to the County Hospital. He is being treated for a fractured skull.

SHE SEEKS MAIL ORDER HUSBAND.

New York Miss, with Sense of Humor, is Willing to Take a Chance.

A young woman of New York City with "no money at all, but good health and a sunny disposition and a sense of humor," has written The Times about getting a husband "loving, respectable and who may smoke if he wishes." She is Miss Carrie Reinheimer, apartment 2-C, 150 West One Hundred and Sixteenth street, and she thus describes herself and her heart's desire:

"I am a Jewish young woman, 29, single, born in this country and a civil service employee and I've grown tired of living all the time in the crowded city. I would like to correspond with some respectable man between 30 and 35 years of age with a view of making my home on the Coast. I am a plain, simple, young woman, not given to dances and such and as a result my list of acquaintances here is very limited; therefore, I have to seek a wider field in hope of meeting a desirable partner."

Her husband must have "a position of worth and whose employers speak well of him and whose character can bear rigid investigation." A man with a motherless child would do but "divorcees are barred." Neither has Miss Reinheimer objections to a man who has a store and who "would want his wife to help out when he is busy, as I am not a woman of the doll type who thinks a man must wait on her." Her husband must be an American citizen of the "everyday type, intelligent and healthy and not a confirmed gambler."

Miss Reinheimer says she is "not a beauty, neither am I hard to look at." However, she sent no photograph.

DRIVES INTO TRUCK.

Autoist Charged With Operating Machine While Drunk.

Crashing into the rear of a standing truck on Mission Road, near Lincoln Park late yesterday afternoon, an automobile driven by Edward K. Mohler, 50 years of age, of 901 Benton Way, was wrecked and George P. Smith, 24 years of age, of 143 South Avenue 22, who was seated on the truck, was painfully injured. Mohler was arrested by Detectives Hamilton and Oaks and charged with operating an automobile while intoxicated.

The police say Mohler was driving his automobile at a high rate of speed. Mr. Smith, who was a passenger on the truck, was hurled from his seat head first to the pavement. O. L. Wynee of 2625 Blanchard street, driver of the truck, who was standing beside his machine, was thrown to the ground, but escaped injury. Mohler was only slightly hurt.

CERTIFICATE ISSUE IS OVERSUBSCRIBED.

[BY A. P. NIGHT WIRE.]

WASHINGTON, April 17.—Subscriptions for treasury certificates of indebtedness dated April 15 and maturing in October totaled $320,036,000 and the amount allotted was $190,511,500. Secretary Mellon announced today. The amount offered was $150,000,000.

Church's Call is Accepted by New Pastor in Person.

Rev. Clinton J. Taft of Fullerton, N. Y., was unanimously selected as pastor of the Plymouth Congregational Church at a meeting of the congregation after the morning service yesterday and was present in person to accept the call.

Rev. Mr. Taft, who has been conducting services for the congregation for several weeks, assumes the pastorate left vacant by the resignation of Dr. George A. Andrews, who accepted a call to Tucson, Ariz., last November. He will leave next Monday for the East and will return to Los Angeles with his family in June, when he will take up the work of pastor of the congregation.

TO ELECT OFFICERS.

Sales Managers Also to Hear Snappy Talks on Business.

Three snappy talks on business will precede the election of officers this evening by the local division of the International Sales Managers' Association. D. H. Jones of Barker Brothers will discuss advertising. W. E. Mitchell of the Puente Oil Company will talk on promoting the sale of specialties and Louis A. Coffey will outline the status of the stock and bond market.

The following nominations for election of officers for the ensuing year will be acted upon at this meeting: Carl E. Rosenberg for president, Harry S. Botsford for first vice-president, C. C. Hine for second and B. P. Rouse for third vice-president, Charles R. Pritchard for W. E. Ross, H. F. Stevens, Ross secretary-treasurer, Earl Gilmore, Hartley and James Westervelt for directors. The meeting will be held at the Athletic Club.

AT SPECIAL SERVICES.

Dedicate Shrine to St. Anne in Church of Our Lady of Loretto.

Special services were conducted last night by Father Cullen, a Paulist priest from San Francisco, at the dedication of a shrine, which has just been erected in the Church of Our Lady of Loretto on North Union avenue and Court street. Father O'Donohue, pastor of the church, assisted in conducting the dedicatory services.

The shrine, which is an image of St. Anne, was erected beside the altar. The image was designed by Eugene Alker of the California Art Wood Company. Gold and silver decorations for the image were made by the Buelow Art and Frame Company. Last night's services were largely attended.

OFFERS REWARD AND NO QUESTIONS ASKED.

Anita Stewart, the motion-picture actress, last evening offered a reward of $2000 and no questions asked for the return of $20,000 worth of diamond-studded jewelry stolen from her residence at 1535 North Western avenue, last Friday, by a burglar representing himself as an electric light repairman. According to Nick-Harris of the Nick Harris Detective Agency, his investigation shows that the job was performed by experienced men.

HITS BRIDGE, TRUCK.

Autoist Treated for Injuries is Held as Reckless Driver.

Charged with reckless driving which caused an automobile accident near the Newhall Tunnel in which he was seriously injured, Arthur Harrison, 53 years of age, a rancher, was treated in the Receiving Hospital and then removed as a prisoner to the County Hospital. Detective Sergeant Varey says Harrison drove his automobile into the side of a bridge near the tunnel and then into a passing automobile truck driven by W. W. Cole, also a rancher. Flying glass inflicted serious wounds about Harrison's neck, face and head. Cole was not injured. Harrison was driving at a high rate of speed, Varey asserts.

PLAY MUSIC AS THEY ROB HOME.

Daring Bandits Steal Wine from Griffith House.

Handcuff Contractor's Son to One of His Friends.

Cunning Burglary by Four Bogus Federal Sleuths.

Playing the phonograph to conceal their actions, four daring bandits last night robbed the residence of George P. Griffith, Sr., vice-president of the Fairchild-Gilmore-Wilson Company, at 3261 Orchard avenue, of thirty-eight bottles of valuable wine after they had handcuffed George P. Griffith, Jr., his friend, John L. Garner, and two caretakers, who were in charge of the house while Mr. Griffith, Sr., is on business in the East.

With remarkable cunningness, the robbery was carried out in the face of many obstacles, according to detectives from University Police Station.

When the four bandits entered the house they told the maid, Mrs. O'Leary, that they were Federal officers and had come to search the house. With Mrs. O'Leary at the time were Mr. and Mrs. Lally, whom the police said were visiting her. Mrs. O'Leary told the bogus officers that she would have to summon Mr. Griffith, Jr., as the owner of the house was in the East.

PLAY PHONOGRAPH.

The robbers acceded to her request without any trace of embarrassment and proceeded to play several records on the phonograph to make it seem that a party was in progress, while they waited for the arrival of Mr. Griffith, Jr.

Young Mr. Griffith came from his house at 1843 West Adams Gardens with a friend, Mr. Garner, who lives at 2727 Brighton avenue, in the course of an hour and confronted the supposed officers. After a short talk with the men, Mr. Griffith announced that he was going to telephone University Police Station to ask for men to come to the house and see if the men were really officers. Then the ringleader of the gang drew a revolver and told all persons present to stick their hands up.

Producing two pairs of handcuffs, the robbers placed them on Mr. Griffith and Mr. Garner and then fastened Mrs. O'Leary to Mr. Lally in the same manner. Mrs. Lally was not bound.

WINE ONLY LOOT.

While two of the bandits remained on guard over their five prisoners, the other pair took the wine from the cellar and placed it in a small touring car, which they had parked in the driveway of the house. The latter pair of robbers also ransacked the upper story of the house, but apparently took nothing, as far as could be determined later from a hasty inventory. When the wine was safely stowed in the bandit car, the two robbers on guard tore the telephone from the wall of the hall-

(Continued on Eleventh Page.)

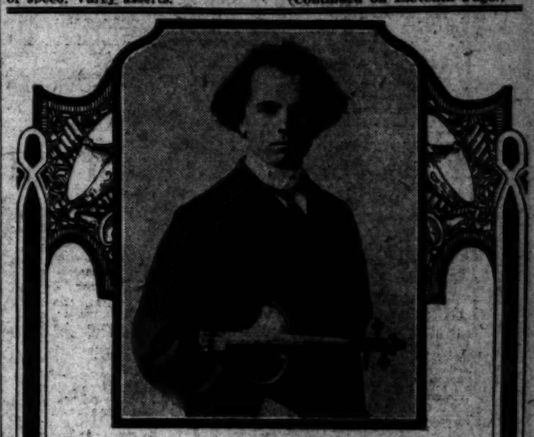

JAN KUBELIK

Philharmonic Auditorium.
Tues. Eve., Apr. 19—Sat. Mat., Apr. 23rd

Kubelik
and the
Chickering
Established 1823

The Great Violinist uses the Chickering Piano exclusively in all his Concerts

The superb orchestral sonority of these instruments and their exquisite singing tone provides an ideal accompaniment and support for the poignant beauty of KUBELIK'S violin playing.

Both KUBELIK and that great master violinist "YSAYE" demand the CHICKERING PIANO for all their recitals.

The Ampico in the Chickering and Chickering Pianos sold only by this company.

"The One Price Piano Store of Los Angeles"

FRANK J. HART
SOUTHERN CALIFORNIA MUSIC COMPANY
332-334 SOUTH BROADWAY, LOS ANGELES.

Established 1880

The People and Their Daily Troubles

Let the Church Help Make Pictures Better.

BY LOIS WEBER.

LOS ANGELES, April 17.—[To the Editor of The Times:] Dr. Herbert Booth Smith of the Immanuel Presbyterian Church put himself on record last Sunday as opposed to moving pictures on Sunday. With all due respect to the opinions of one of Los Angeles' leading divines, permit me to point out that in their way many moving pictures have done much good on Sunday. I can quote the names of a score of recent photoplays which, shown in Los Angeles moving-picture theaters on Sunday, have equaled in their moral value any sermon delivered from the pulpit.

The following are a few photoplays which have been shown in Los Angeles theaters on Sunday and which have had a wholesome appeal to Sunday theater-goers: "Earthbound," "The Miracle Man," "The Inside of the Cup," "The Great Redeemer," "The Right of Way," "The Dwelling Place of Light," "The Scoffer," "The Faith Healer," "The Turn in the Road," "The Song of the Soul," "The White Sister," "The Rosary," "The Christian," "Stronger Than Death," "Humoresque" and "The Crimson Cross." I could name a dozen others.

My own pictures, "Hypocrites," "Scandal" and "The Eyes of God," have been favorably mentioned by ministers and have been shown in church halls and Los Angeles theaters on Sunday. At the Grauman theaters, which recently ran my "What's Worth While," the feature pictures for the next fortnight will be spiritual in theme.

Many Los Angeles theaters have organists who play religious music on Sunday afternoons and evenings. Moreover, there is a certain class of nonchurchgoers who are reached by the moving pictures on Sunday which the church and not even the Salvation Army can bring into the fold.

The movies seem to have been singled out for attack in all parts of the country. Little is heard these days regarding Sunday newspapers which do not suppress stories of crime in their Sunday editions; speaking theaters are not censored or attacked for remaining open on Sunday; baseball games are permitted on Sunday; conductors and motormen work on Sunday to carry thousands of people to the beaches; art galleries, with their statues and pictures of nude men and women, are not censored or closed on Sunday.

Moving-picture producers are constantly reaching up to higher and higher planes. And yet, why are they chosen for attack when speaking stage productions are not assailed by the clergy? Why are art galleries permitted to remain open on Sunday when some of them, if one is inclined to look at every work of art through blue spectacles, contain statues and pictures which bring embarrassment to mother and fathers who wish to take their children through them?

Why do not American ministers attack the press? There are stories appearing in the Sunday newspapers which, if visualized on the screen, would arouse horrified comment from the reformers. I do not criticize the press. They print the news. And if one journal doesn't, another will. A Chicago newspaper which eliminated all news of divorces, murders and other crimes from its columns recently failed. "We tried to give the public what we believed it wanted," the editors explained, "but circulation sank and we had to fail."

Many ministers are using photoplays manufactured right here in Los Angeles in their churches on Sunday and are attracting large congregations. So presumably all photoplays are not bad.

Right here in Los Angeles Dr. Carl S. Patton, pastor of the First Congregational Church, recently exhibited "The Miracle Man" in his church at an evening service.

Other Los Angeles ministers regularly exhibit motion pictures. Recently the Rev. Isadore Tedesche, pastor of the Springside (O.) Synagogue, excused his congregation and advised that every member go to the near-by Majestic Theater in that city to see George Loane Tucker's "The Miracle Man." In Louisville, Ky., Rev. Dr. Powell stated from his pulpit that "The Miracle Man" was the best sermon ever preached in Louisville.

"The moving-picture show often preaches a sermon which is far more effective than verbal sermons," says the Rev. Milton Atkinson of the First Christian Church, El Paso, Tex. One Sunday recently in Canon City, Colo., the local Methodist minister took for the subject of his sermon the "text" of the moving picture in a local theater.

Here in California, at the famous old mission of San Juan Capistrano, Father O'Sullivan has installed a projection room and auditorium for the exhibition of moving pictures. Moreover, the Los Angeles Union of the Congregational Church has proclaimed itself in favor of the installation of moving-picture machines in churches.

Why don't more ministers use films as a part of their services?

"The church that is not equipped to show motion pictures is as incomplete as a church without an organ," says the Rev. Leslie Willis Sprague of New York. I do not make the suggestion regarding the installation of projection machines in Roman Catholic and Protestant Episcopal churches because I am aware that the laws of those churches forbid the showing of moving pictures in the sanctuaries, but I have been told that even these two denominations have installed hundreds of picture machines in their school halls and parish houses.

I recently saw a newspaper item which said that 2000 Methodist churches were regularly exhibiting moving pictures in their churches, and that a thousand Baptist churches had decided to employ them.

The West End Presbyterian Church in New York shows pictures one night a week and hundreds of other churches have installed projection machines and will soon show photoplays manufactured in Los Angeles.

Los Angeles moving-picture manufacturers already have filmed scenes in the Holy Land depicting episodes in the life of Christ. Cannot the life of Palestine cities where Christ taught and the story of the Bible be shown as well on the screen as by verbal sermons? Cannot Christ's doctrines be taught pictorially from the screen? I think so. It is a scientific fact that 83 per cent of all our information comes to us through the eyes.

The World Digest, issued by the Methodist Episcopal Church, Washington, D. C., March 12, 1921, says: "Anything in the nature of a crusade against the moving-picture industry, which is essentially sound and useful, is greatly to be deplored. There is sufficient brains and character in the moving-picture industry to deal effectively with the situation."

My suggestion to the church of America is that instead of fighting the moving-picture manufacturers they work hand in hand with them toward the betterment of the moving pictures. Let the church join hands with this new and powerful educational factor in modern life, the moving picture, just as they have used the printed word in the past. I venture to predict that the church will benefit by the step.

Making More Money.

"Please" and "Thank you" two words upon which a Man's Reputation and a good business have been built

WRITERS of the type of Sutton Vane, Augustus Thomas, Rupert Hughes, Ralph Connor, Irvin S. Cobb, Ring Lardner, Peter B. Kyne, Alger and others of his school seldom failed to stress the value of courtesy, to the extent of having their hero achieve fame and fortune by means of a kind action done to someone who always turned out to be a millionaire in disguise. Carrying the idea slightly closer to the present day, one of the largest chains of tobacco stores in the world attributes the fact that "please" and "Thank You" are two of the strongest expressions in English, when it comes to gaining good will and moving fortune's messenger—a point which is proved by the success of Jess Walters, proprietor of the Arcade Hotel in Newark, O.

Not so long ago Walters was a clerk in a hotel in one of the larger Ohio cities and simply because he made it a point to be courteous to everyone, regardless of whether they were patrons of the hotel, he was able to enlist a woman out of an embarrassing predicament. The incident passed out of Walters's mind, but a few days later a man came in and asked for him.

"I'm the husband of the woman you helped the other day," he stated, "and I want to know if there's any way in which I can show my gratitude to my wife." Walters declared that what he had done was nothing out of the ordinary, but in the course of the conversation which followed he admitted that his ambition in life was to run a hotel "in the way it should be run." With the aid of Walters's new-found friend it forthcoming and the Arcade Hotel, in Newark, O., was the result. Only two weeks elapsed before the "Courtesy House," as it was soon nicknamed, commenced to show a profit and it has since failed to grow. Once a balance on the right side of the ledger from that day to this—the longest run of which could be nothing but the fact that guests are treated like human beings and that "please" and "Thank You" are the keynote of the establishment.

"And," maintains the proprietor, "there's no reason why the same thing shouldn't apply to any other business."

QUESTIONS ANSWERED.

[Any reader can get the answer to any question by writing The Los Angeles Times Information Bureau, Thirteenth and Massachusetts Aves., Washington, D. C. This offer applies strictly to information. The bureau cannot give advice on legal matters. It cannot act as an agent in domestic troubles, nor to undertake exhaustive research on any subject. Write your question plainly and briefly. Give full name and address and inclose 2 cents in stamps for return postage. All replies are sent direct to the inquirer.]

Question: How many islands are known as the Fiji Islands? Is the climate tropical? F. W.

Answer: There are about 200 islands in the group known as the Fiji Islands. Of these, about eighty are inhabited. Contrary to the popular impression, the climate is not extremely warm. The temperature seldom rises above 90 deg. or falls below 60.

Q.: What is the exact meaning of etiquette? E. M. O.

A.: Originally, etiquette signified a slip of paper attached to a bag or other object to signify its contents. The custom sprang up of issuing such slips of paper to men and women who were to take part in ceremonious affairs. These set forth the rules to be followed and the part the individual was to play. In this way, etiquette came to mean forms prescribed for social and official occasions.

Q.: Can you tell me in what opera Mary Garden sang in New York about 1906? It was an opera of which I had not heard before and of which I have not heard since. C. K. I.

A.: You probably have reference to Gustave Charpentier's "Louise," which was first produced in New York, Jan. 3, 1908.

Q.: From what kind of birds are quill pens made? M. B. R.

A.: The feathers of the swan are excellent for the making of quill pens, but goose quills are most commonly used. Crow quills are said to be best for fine writing and drawing.

GASOLINE ALLEY—A NEAR ACCIDENT.

LETTERS TO "THE TIMES."

Aerial Troubles.

LOS ANGELES, April 17.—[To the Editor of The Times:] May I, through your paper, send S.O.S. P.D.Q. call to the owners or management of the Metropolitan Public Library Building in regard to their elevator service? From observation I should say the elevators are run at the will or the whim of the operators, but in any event it is perfectly maddening to go to the library, load one's arms with heavy books and then stand and wait and wait until an operator feels an inclination to take one down. I was on the library floor yesterday when an elevator came up and stopped. The operator called, "Up! Up! This car is going up!" My desire and intention was to go to the tenth floor on perfectly legitimate business so I stepped into the car. The operator stared at me as though I were a deaf mute or an imbecile and fairly screamed in my ears: "You'll have to take another car, madam." I stepped to another car and asked the operator what I could do to get a car to take me up and he replied very impudently, "If you'll push that button, possibly one will stop." I complained to the starter and he told me the cars were not supposed to go beyond the library. So I am curious to know how the occupants of the ninth and tenth floors reach their respective floors. Do they go up by airplane and slide down a greased pole or do the elevators stop at stated intervals? I supposed, of course, when a man stopped his car and announced in a stentorian tone that he was going up he meant to transport passengers, but I heard one of the men tell some one that he just took that job until he could get something better, so perhaps they merely run the elevators for pastime. I am a fairly peaceable citizen, but when some flunkey yells at me like a desperado it makes my blood boil, especially when I have done nothing to merit it. Will not some one do something about it? I go to the library very, very often, but I am losing all the religion I ever had over those elevators and if I am ever ordered out of another one I shall throw a brick. I could hoot myself for getting out of that one yesterday. ALTHIA RAYMOND.

Worthy Work.

LOS ANGELES, April 16.—[To the Editor of The Times:] Though a comparative stranger in Los Angeles, having been here but a few months, and during that time having been more than busy with the affairs of a great church, and in addition to the regular work, in the work necessary to the securing of $500,000 for the building of a new church, I have nevertheless in going in and out and up and down the crowded sections of this great city already become somewhat conversant with many phases and forms of evangelistic and missionary work being prosecuted through various agencies and by many individuals. So far as I have observed all these are worthy of much larger support and interest on the part of the general public than they have been receiving.

Among these many agencies is the Midnight Mission, conducted by T. H. W. Liddecoat. From all I can learn and what I have been able to observe, this is a very worthy work, prosecuted in a very worthy manner. I have been much impressed with the character and ability of the superintendent of the mission, Mr. Liddecoat, and if at any time, in my busy life, I may be able to render any personal service, I shall be most happy to do so. And what I speak for myself I trust I speak for a vast multitude of forward-looking Christian citizens in this metropolis of the West.

E. E. HELMS.

For Workman.

LOS ANGELES, April 17.—[To the Editor of The Times:] I wish to express to you my heartiest approval of the noble, firm and manly stand taken by Boyle Workman, as a Mayoralty candidate, shown by his declaration of his principles in the article which appeared in the issue of The Times under date of April 12, wherein he refers to a question of vital importance and one affecting the liberty and rights of a free people, and which is of paramount significance in building up our great city.

He is deserving of the respect and support of every liberty-loving citizen of our community, and California may well be proud to own him as a Native Son, who has proven himself a "real man," and God knows our country is in dire need of men of his type, when we face issues at our coming elections. If the drastic law to be voted on the first Tuesday in June next becomes effective, it would mean a bone-dry Los Angeles, where even a beer could not be permitted, and the city police would have the right of "search and seizure." The sanctity of the home would certainly cease to exist.

The writer does not hesitate to pledge his support and to do all within his power to bring about the election of Mr. Boyle Workman, who has so fearlessly expressed his views, and whom the writer hopes to greet as our next Mayor.

FRANK H. LESPER.

When Nations "Swarm."

LOS ANGELES, April 17.—[To the Editor of The Times:] The swarming of the millions in England and the feverish activity in Japan—are these connected for in the earthly manner? Nations are born as well as men, and do men are wiser than they know, so are nations. Any small matter may start the swarming, but the real "why" is deeper—it is nature. In all ages nations have swarmed and it signifies new national ideals. The positions of leadership in world affairs that made the British Empire and started her forth, Japan—are they the same since the World War? I keep thinking there's a table broke there, and the continental position in world affairs in the coming can. No longer may England make wars in her personal security, nay, the World War invention may make of their island a mere trap, where subsistence and initiative in attack are altogether with the continentals. With aerial navigation just beginning and the submarine a menace, what does a nation want with an island home—stuck out there in the ocean with everything to be brought in on surface rafts, at the mercy of radio and overhead armies? The national health comprehension, fears, things, besides the preparatory hostilities swarming. Just how is England better off than [illegible]

This delightful Sun-room setting may be finished in Fiber furniture of Birch Bark finish at the total cost of $209.75 for the four pieces shown here.

The Fiber Rocker at the left of the setting is priced at $30; the Lamp is $34.75; the Table is $45; the Davenport is $100.

The Search for the Ideal in Fiber Furniture Ends Here

Where Assortments and Quality are Superior, and Prices are in Moderation.

This Fiber Chaise-Longue, in Birch Bark finish, with cretonne upholstering, is $66.

This graceful Fiber Rocker, in Birch Bark finish, with cretonne upholstering, is priced at $36.75.

The Fiber Desk, in the sketch above, in Birch Bark finish, is priced at $38; the Desk Chair is $11.75.

This comfortable Easy Chair (or Rocker) in Fiber, with Birch Bark finish and cretonne upholstering, is $27; the Foot Stool is $7.25; the Smoker, $4.50.

Barker Bros.' collection of Reed and Fiber Furniture includes so many new charming patterns that are so forcibly expressive of quality that it is fairly a revelation to those who are not familiar with this interesting department of our wonderfully comprehensive store.

The new patterns in Fiber Furniture are finished in a delightful two-tone effect. There are such shades as Frosted Brown, Birch Bark, and Meerschaum Antique. The upholstering is in colorful, but softly subdued cretonnes and rich tapestries.

The prices are consistent with supreme quality and skillful merchandising.

37 Floors in 5 Connecting Bldgs. **Barker Bros** ESTABLISHED 1880 Broadway, Between Seventh and Eighth

COMPLETE FURNISHERS OF SUCCESSFUL HOMES

"The First Thing You Think Of"

Any Tea Expert Will Tell You—

that Ridgways GOLD LABEL TEA is Genuine Orange Pekoe Tea. You can notice the marked difference in the appearance of the leaf, and in its superb flavor. You can make more cups from every pound of this superior tea—the finest product of eighty-five years' blending experience.

FOR TRUE REFRESHMENT

Sold only in airtight tins

Ridgways Tea

[POLITICAL ADVERTISEMENT.]

WHY ELECT

M. P. SNYDER

MAYOR

NO MAN CAN LEARN TO BE A MAYOR in one or two years any more than he could learn to run a big bank, a big hotel, a mammoth factory or a railroad in two years. THE CITY'S BUSINESS IS LARGER AND MORE COMPLICATED than all of these combined.

IT TOOK HENRY FORD FIFTEEN YEARS to learn how to make a popular-priced automobile. He is a smart man, yet he has spent three years trying to learn how to run a newspaper.

WE CAN'T AFFORD TO WAIT TWO YEARS while some one tries to learn how to be a Mayor. THERE ARE TOO MANY PITFALLS. It will be too expensive and the taxpayers pay the bills. BIG BUSINESS HIRES INEXPERIENCED HEADS. But directs them by years of experience and service. EXPERIENCE COUNTS MORE THAN THEORIES.

M. P. Snyder is a Mayor of the people, from the people for people. His office DOOR IS ALWAYS OPEN TO EVERYBODY. He represents no class or clique. He is the BEST BALANCED MAYOR Los Angeles ever had. He cannot be rushed off his feet in an emergency. He counsels with every interest affected, irrespective of whether they were for him or not. He gets every angle of every question and thinks in terms of what is best for Los Angeles, his city. THE CITY HAS EDUCATED HIM. It should profit by him. He stands for

ECONOMY PROGRESS SAFETY

WHY EXPERIMENT?

This advertisement is paid for by citizens who believe as we do. If you agree with them, please mail this coupon today. It is important.

I EXPECT TO VOTE FOR SNYDER FOR MAYOR

Name ..... Address .....

Precinct No. ..... Phone .....

TAXPAYERS' PROTECTIVE LEAGUE
1005 Hollingsworth Bldg.

Amusements—Entertainments.

NEW PANTAGES VAUDEVILLE—Seventh at Hill

Tell You—
TEA is Genuine
Think Of"
YDER

FLASHES.

COMEDY HIT PLEASES.

"WEDDING BELLS" JINGLES AT THE MAJESTIC.

By Grace Kingsley.

The advent of a new leading woman at a theater always is cause for a fluttering among the regular patrons. So it was with eagerness the Majestic audience last night looked for the appearance of Mary Newcomb in Salisbury Field's "Wedding Bells."

But, alas!

When, we wonder, will they cease presenting the inexperienced, curly-haired cuties in the guise of leading ladies?-It's so manifestly unjust both to audiences and to the young ladies themselves.

Very lovely, indeed, is Miss Newcomb. But truth compels one to state she reminds you of the leading lady of the high school dramatic class. Allowing for the fact even that she was very nervous, she was still lacking in poise, and in the ability at any moment to rise to the requirements of a brilliant role.

The part of Rosalie is one calling for dramatic shadings, for brilliant audacity—and Miss Newcomb played it with a baby stare! But I do believe that she has real dramatic feeling and sensibility and intelligence, and that with the training which Addison Pitt and her actor-husband, Robert Edeson, can give her, she will become an actress. In any case she utterly won your heart, whatever you thought of her acting, by her beauty, sweetness and appeal.

"Wedding Bells" is a very funny farce-comedy, yet with much human appeal, especially in the scenes where the divorced wife comes back to see her husband once more before his second marriage. It is the human side of the comedy, rather than the farcical, which Director Pitt has chosen to emphasize. While there are scores of laughs, the audience believes just a little of what it is seeing. I wish, though, that the poet had been played a little more broadly, to register more humor. Fred Cummings has the role.

The central situation reveals a young man, married three days, with his wife leaving him because they quarrelled over his admiration of red-headed women. After this he is stricken with the unromantic measles, which prevents him from looking her up. She gets a divorce and he hears no more of her until she turns up on the eve of his marriage to another young lady. She visits him at his apartment, and he fails to tell her that he is engaged. That's where, of course, all the exciting and amusing complications come in and, besides, there is no lack of bright lines.

Edward Everett Horton and Sara Sothern, steal the play. Mr. Horton as the troubled young husband-fiancee, Miss Sothern as the girl to whom he is engaged. There is no limit apparently to her ability to turn an inhuman ingenue role into a whimsical, human, characterization of very fine lights and shades. Forrest Seabury's Jap servant is supremely delicious. Franklin Pangborn is good as Spencer Wells, the buttinsky friend, though he lacks the accent of virile eccentricity, and Alice Elliott is a New England school ma'am who is suddenly asked to play an English maid. Marie Curtis could play the doting mother a bit more broadly. Harry Leland's Jackson was acceptable.

BEBE SPEEDS IN COMEDY, ALL RIGHT!

While Bebe Daniels herself is languishing in durance vile—at least pretty vile—down in the Santa Ana jail, presumably repenting of speeding, her celluloid double speeds at Clune's Broadway in one of the spiciest, cutest, most delightful comedies of the month, called "Ducks and Drakes." It was viewed by big crowds yesterday, some of whom doubtless are regular Bebe Daniels fans, while others possibly want to see how a jailed young star really looks in action.

Elmer Harris wrote "Ducks and Drakes," which, of course, accounts for the brilliancy and snap of the story, while Maurice Campbell directed, and Bebe Daniels proves she is a regular comedy queen, full of real humor, and a perfect witch for beauty and allurement.

Elmer certainly put the "hare" in "Harris" when he wrote this one, he's made it so fast and so spicy. It's all about a young girl sentenced to matrimony, but bent on finding out about life before she takes the final plunge.

Naturally, the heroine herself is always perfectly innocent; it's only the author who is naughty. So even though she receives strange young men in her boudoir, and runs off with them to house boats, and even though she says "she just doesn't care what happens to her," nothing does happen that would cause anything regretable to occur to the cheek of the young person, be that person ever so prudish.

There are dozens of characteristic Harris touches in the comedy, which fit Bebe Daniels perfectly.

There's a sweet little bedroom scene at the last, calculated to make palpitate the hearts of the most sophisticated.

Jack Holt is as nice and manly and adorable as the bridegroom as ever he can be; W. E. Lawrence is the smart kidnaping youth; Mayme Kelso is a sufficiently tight-lipped and proper auntie, and Edward Martinelli makes a real hit in the old friend role.

The supposed convict's name I didn't get, but he was all right, and Carrie Clarke Ward played a tiny scene in which she registered for comedy like a million.

—o—

Norma's Generous Heart.

Ethel Fleming, the actress, who appeared on the front page of the papers because of her attempted suicide in a taxicab last week, failing to get a job, will go to work Monday, according to reports, in the cast of the "Wonderful Thing," which Herbert Brenon is directing.

It was through the kind interest of Norma Talmadge that Miss Fleming got her job. The actress took the trouble to investigate her case and see that she found life worth living.

—o—

Franklyn Farnum Weds.

Franklyn Farnum is married again. He was wed on February 24, it seems, to Edith Walker, a non-professional living in Pittsburg. Mr. Farnum was formerly the husband of Alma Rubens.

—o—

Warwick to Instruct.

Robert Warwick, noted both on stage and screen, is to be one of the instructors at the students' camp at Plattsburg during the month of August. Warwick, as will be remembered, is entitled to be called

(Continued on Sixth Page.)

REVIEWS.

'FRISCO IN SIXTIES.

"DON'T NEGLECT YOUR WIFE" SHOWS AT CALIFORNIA.

By Edwin Schallert.

Every time the costume picture gets a running start toward popularity through a feature like "Passion," somebody comes along and trips it up again. The procession is halted, the crinoline goes into the rag bag and everybody runs to cover behind the conventional modern story.

Evidently the producers of "Don't Neglect Your Wife," now showing at the California Theater, played safe in advance, and so gave the picture the title it bears. The story's laid back in the "sixties" but you have to see it before you believe it, for the name sounds as though Cecil De Mille or somebody had started boiling up the divorce question again.

"Don't Neglect Your Wife," is a Gertrude Atherton picture. Perhaps it's representative; perhaps it isn't. I don't happen to have 'read the original from which it was taken. But whatever she had to do with it, there is nothing in it that will add to the stature of her fame. It is absolutely asinine, except for the "brag" and that, as it happens, is attached to the cartoon which follows.

About the middle of the picture the stupidities begin, when the neglected wife, having fallen in love with a newspaper editor and being forced by her husband to bid him farewell, commences to take dope, because the lover is drinking himself to death. She maunders around hopelessly and helplessly in a cafe waiting for something to happen. A friend of the husband's recounts his various exploits and adventures in the Five Points district in New York, the settings and atmosphere of which seem the principal excuse for the picture as a whole. Finally, the lady decides to go to New York and get "her man." When she finally locates him they have a knockdown and drag-out session, but she floors a messy competitor and wins in the neck-and-neck. And while in the final close-up we are justified in the suspicion that the lady is about to become a bigamist or something worse, we welcome the end.

The talents of such people as Lewis Stone, Charles Clary and Mabel Julienne Scott are wasted on such a picture—but with what opportunities they are given they apparently do their durndest to make you believe that the thing could happen, somehow. The realism of the Five Points dens of horror is depressingly vivid, while some of the outdoor settings might have drawn their inspiration from the nature painter, Keith. The costumes and interiors are in splendid taste. But when the story is awry—as it certainly is in "Don't Neglect Your Wife,"—what do such things avail?

The Glee Club of the University of Southern California, which is to present the musical features of the program, will not appear until today. A "Snub" Pollard comedy is on the program.

QUAINT MUSIC WORKS ON REQUEST PROGRAM

That the public likes a flash or two of humor along with its serious music was evidenced in the selection of "L'Apprenti Sorcier" by Dukas as a program feature at the Philharmonic Orchestra's final popular concert of the season yesterday afternoon at Philharmonic Auditorium. All numbers were chosen by vote of the subscribers and, besides the French composer's deft bit of burlesquerie, the choice included Liszt's symphonic poem, "Les Preludes;" the "Voices of Spring" waltz by Strauss; the Prelude to "The Mastersingers" by Wagner, and the ever-popular "Peer Gynt" suite No. 1 by Grieg, and Wedding March from Mendelssohn's "Midsummer Night's Dream."

Dukas's instrumental sketch is filled with grotesque instrumental coloring, from the grunting of the contra-bassoon up to hippity-hop rhythms for even the strings. Its artistic worth lies in the richness of its coloring and the subtleties of its harmonic fabric. Conductor Rothwell seems at times in his interpretation to place more stress on the musical than the dramatic and color values and could exaggerate the stiffness of the rhythms to enhance the amusingness of the work.

As usual, the director evinced splendid tonal contrasts in the symphonic poem, "Les Preludes," and the overture to "The Mastersingers." Strength and vigor predominated in these large compositions.

The "Voices of Spring" waltz was not without a certain heaviness, but the Wedding March from "Midsummer Night's Dream" and the "Peer Gynt" suite were effectively rendered.

STUDENTS HEARD IN OPERATIC WORK.

That the door to operatic glamour has at least been unlatched to the aspiring student was indicated in the rather daring feat attempted by the Egan School, which presented "Cavalleria Rusticana" yesterday at the Little Theater. The work was given by students of the music department under the direction of Roland Paul. With an accompaniment played by two pianos, Mr. Paul himself directed chorus and principals, suitably costumed, in a fairly adequate setting, in their essay of the Mascagni music.

The performance as a whole was singularly free from the obvious type of amateurishness. And it was especially interesting in some of the voices. Pat Hyland as Turridu and Naomi Hoffman as Sentuzos, both in the spirit of their work and their singing, attracted much interest. Mr. Hyland's possibilities seem excellent, although at present he lacks the dramatic enthusiasm evinced by Miss Hoffman. Her zest was remarkable, although vocally she might mellow the quality of her voice, especially in the climaxes. She possesses evident lyric-dramatic ability. Minnie Marshall apparently has a voice of power, but nervousness interfered with her success. Clarence Norton was not altogether at home in the role of Alfio, but the quality of his tones commanded attention. Vivian Saunders Jonew appeared as a charming Lola.

One thing is certain, Los Angeles will never have trouble assembling a grand-opera chorus. It will be a lot better as to appearances than most of the visiting choruses, too. There were some rough edges in the singing yesterday, but as a whole the ensemble proved one of the engaging features, both musically and otherwise.

The Intermezzo was played by Oscar Seiling, whose musicianship won him an encore in this favored number. He played with smooth, convincing style.

The singers of the musical department also rendered the quartet from Verdi's "Rigoletto" and the sextet from Donisetti's "Lucia."

—o—

Give Schubert Symphony.

With the presenting of the two movements of Schubert's "Unfinished" Symphony, the Grauman orchestra's popular concert took on the semblance of a symphonic program yesterday morning. It is the first time the organization has essayed more than a single movement of one of the classical masterpieces at their concerts and the resultant applause betokened the audience's enjoyment of the work of the instrumental body under the direction of Misha Guterson.

Soloist for the concert was Norine Coleman, a young soprano, pupil of Ettore Campana. She possesses a voice of pleasing timbre, which she used with considerable style in the familiar air from "Madame Butterfly."

With Mr. Campana, she rendered the "La Ci Darem" duet from Mozart's "Don Giovanni." Generous applause for both singers followed this number.

Beside the Schubert symphony, the orchestra gave Mendelssohn's "Fingal's Cave" overture and the "Tanhauser" march by Wagner.

—o—

Children View Feature.

School children of the city are writing essays on the picture adaptation of James Fenimore Cooper's "Last of the Mohicans" and are attending the New Symphony Theater in large numbers to obtain a view of the unusual production, now in its second week.

The feature is regarded as a distinguishing effort to obtain the correct historic background for a well-known American story. It was made under the direction of Maurice Tourneur, in association with Clarence Brown.

Principals in the cast are Albert Roscoe, Barbara Bedford, Lillian Hall, Wallace Beery and others. The photography is very picturesque.

—o—

"Straight from Paris" Stays.

Clara Kimball Young has donned the merry mask of comedy with generally delightful effect in "Straight from Paris," which is in its second week at Miller's Theater. The story is of the most sprightly kind, and affords Miss Young with a role that adds a new note to her screen personality.

The scenario for the feature was written by Sada Cowan, who gained recent fame through her script for "Why Change Your Wife?" the Cecil De Mille production.

—o—

New York Philharmonic This Week.

The New York Philharmonic orchestra, now celebrating its seventy-ninth season of uninterrupted musical service, will be heard locally for the first time at the Philharmonic Auditorium Thursday evening.

This organization is the third oldest of its kind in the world, the London Philharmonic and the Vienna Philharmonic having priority. It also has the unique distinction of having had the longest list of famous conductors. On its record pages are names that stand out in the musical development of Europe and America.

The first conductor, in 1842, was Carl Bergman, the pioneer in inducing the music of Wagner to symphonic audiences in America. Theodore Thomas, revered by all Americans, was conductor for many years, before founding the Chicago Orchestra. After Thomas came Anton Seidl, for a period of eight years.

Other distinguished men who have wielded the baton for various periods are Colonne, Wassily, Sanfonoff, Sir Henry Wood and Gustav Mahler. Josef Stransky is now director.

—o—

"Ghosts of Yesterday."

From a soft, sweet little woman, living to do good to her fellow-beings and finding poverty "not so bad when you get used to it," to a reckless, hardened little social cormorant, taking advantage of her position as the queen of the night life of Paris to fleece her victims, Norma Talmadge makes a remarkable transition in "Ghosts of Yesterday," showing at the Garrick. The heart interest is consistently carried through the kaleidoscope of scenes. A young artist's love for two different women forms the nucleus of the plot.

The picture was adapted from Rupert Hughes's story, "Two Women."

Amusements—Entertainments.

GRAUMAN'S MILLION DOLLAR THEATER— BROADWAY AT THIRD

WHERE ORIGINALITY IS A VIRTUE

A MARVELOUS DOUBLE PROGRAM
Jesse L. Lasky Presents the Wm. D. Taylor Production
THE WITCHING HOUR
With Elliott Dexter
Sid Grauman Presents the Final Act of Shakespeare's "A MIDSUMMER NIGHT'S DREAM" 50 Eminent Shakespearean Actors in This Huge Presentation.
GRAUMAN'S SYMPHONY ORCHESTRA—MISCHA GUTERSON, CONDUCTOR
HENRY MURTAGH AT THE WURLITZER

GRAUMAN'S RIALTO— Bdwy. Near 8th

GRAUMAN'S RIALTO BROADWAY NEAR 8TH
11:15 to 11:15 Daily
A George Melford Production
THE FAITH HEALER
and she was a beautiful wayward woman whom men came to love and fought with each other to win.
On same program
Buster Keaton
In the Most Wholesome, Most Hilarious Comedy Ever Made
"HARD LUCK"
AT THE WURLITZER GRAUMAN'S RIALTO ORCHESTRA

SYMPHONY THEATER— Bdwy. at 6th

A 2ND WEEK OF
Maurice Tourneur's Great American Classic.
"The Last of the Mohicans"
MACK SENNETT—BEN TURPIN COMEDY
"SHE SIGHED BY THE SEASIDE"

TALLY'S BROADWAY— 833 S. Bdwy.

TALLY'S BDWY. 833 S. BDWY.
AN EPOCH-MAKING PRODUCTION! A GENIUS PORTRAYAL!
"THE DEVIL"
Starring GEORGE ARLISS
"I am one of the legion of Evil among you. All the world is my playground. Human hearts are my toys." Superb Musical Program. Ernesto Rubio, Operatic Tenor.

SUPERBA— 520 S. Bdwy.

SUPERBA
HARRY CAREY
Starring
"THE FREEZE OUT"
SHE LOVED HIM, HATED HIM, BEAT HIM, KISSED HIM—TO THRILL YOU.

BEBE DANIELS
IN
"DUCKS and DRAKES"
A MILE-A-MINUTE COMEDY.
Also News, Comedy, Novelties and the $50,000 Wurlitzer organ.

BURBANK THEATER— Main at 6th
Armstrong's Beauty Contest
36 Baby Vamps
MANNY KING

ALHAMBRA THEATER Fifth St. Bet. 7th & 8th
CHARLES CHAPLIN in "THE KID"
FIRST TIME AT POPULAR PRICES.

THEATER DE LUXE— Alvarado, Bet. 6th and 7th Sts. OPPOSITE WESTLAKE PARK.
TODAY
Cosmopolitan Production—"THE PASSIONATE PILGRIM"
ADDED ATTRACTIONS.
NORMA TALMADGE
in "GHOSTS OF YESTERDAY"

Amusements—Entertainments.

CALIFORNIA THEATER— Main at 8th

A Picture for Husbands and Wives and all who expect to Marry!
GERTRUDE ATHERTON'S
First Story Written Directly for the Screen.
Directed by Wallace Worsley.
SPECIAL ATTRACTION
UNIVERSITY OF SO. CALIFORNIA
GLEE CLUB
20 TALENTED SINGERS AND ENTERTAINERS.
A GOLDWYN PICTURE

MILLER'S THEATER— Main Near 9th
HER LATEST AND GREATEST TRIUMPH
CLARA KIMBALL YOUNG
in "STRAIGHT FROM PARIS"
By SADA COWAN, Author of "HUSH" and "WHY CHANGE YOUR WIFE?"

KINEMA THEATER— Grand at 7th

Kinema theater-Grand at 7th
Magnificent Program
ROY SMOOT
Tenor.
Mermaid Comedy
"BANG"
Featuring Jimmy Adams.
OTHER NOVELTIES.
MARGUERITE CLARK
IN HER TRIUMPHANT RETURN TO THE SCREEN. A ZIPPY, PEPPY, COMEDY ROMANCE.
'Scrambled Wives'
A "First National" Attraction
STELLA HYMSON
Soprano in "Plantation Melodies"
Doors open 11 a.m. Pop. Prices. Come Early.
KINEMA SYMPHONIC ORCHESTRA

THE AMBASSADOR THEATER— On Wilshire Boulevard Phone Wilshire 7000
2 Shows Daily, 2:30 and 8:30 p.m. All seats reserved. Prices matinees, 50c. Evenings, $1.00. For phone orders call Wil. 7000. The Ambassador Players every night and Tuesday and Friday Matinees.
CONSTANCE TALMADGE in "LESSONS IN LOVE"
A "First National" Attraction.
The Ambassador Players IN "MOONSHINE" By Arthur Hopkins, with CHARLES CLARY EDMUND HAYS
Staged by Frank Egan
Other Features.

MISSION THEATER— Broadway Near Ninth

MISSION Broadway at 9th
METRO PRESENTS
Dr Carlos De Mandil Conducting Mission Concert Orchestra
THE FOUR HORSEMEN OF THE APOCALYPSE
A REX INGRAM PRODUCTION.
STARTING HOURS—11:10-1:50-4:15-6:45-9:05

Amusements—Entertainments.

ORPHEUM— THE BEST IN VAUDEVILLE

THE BEST IN VAUDEVILLE
Orpheum
Orpheum Circuit
Every Night at 8, 10c to $1.50
Every Day at 2, 10c to $1
Phones: 10477, Main 977
BEGINNING MONDAY MATINEE
ALICE LLOYD
America's Favorite English Comedienne
WILL M. CRESSY & BLANCHE DAYNE
In "Does Mind Tonight?"
BERT & BETTY WHEELER
Hits of Everything
Ralph—ASH & HYAMS—Sam
"Nothing on the Level"
ARMAN KALIZ
In an Allegorical Operatic "Temptation"
PAUL NOLAN & CO.
The Jesting Swede
OSCAR MIRANO TRIO
Fresh and Loop Thriller
TOPICS OF THE DAY
BOBBY O'NEILL & CO.
In "Four Queens and the Joker"

PHILHARMONIC AUDITORIUM— AUDITORIUM BLDG. TEL. PICO 2434.
L. E. Behymer announces the return of the famous fiddler
JAN KUBELIK
Tomorrow Eve. 8:15 Saturday Matinee
and the coming of the
New York Philharmonic Orchestra
Stransky, Conductor; Hadley, Associate.
NEXT THURSDAY EVENING
BACH, Prelude, Choral and Fugue.
HADLEY, Culprit Fay, conducted by composer.
STRAUSS, Tone Poem, "Death and Transfiguration."
TSCHAIKOWSKY, Symphony No. 4.
NEXT FRIDAY EVENING
BEETHOVEN, Leonora Overture.
SCHUBERT, "Rosamunde," Ballet and Entr'acte music.
TSCHAIKOWSKY, Fantasy, "Romeo and Juliet."
HADLEY, "Salome," Conducted by composer.
DEBUSSY, "Afternoon of a Faun."
WAGNER, "Prelude Mastersingers."
ALL TICKETS, 75c TO $2.50, ON SALE DAILY, 9 A.M. TO 5 P.M.

TRINITY AUDITORIUM— L. A. LAMBERT—MGR. OF DISTINGUISHED ATTRACTIONS
HUGH DIERKER'S Ninth and Grand BEGINNING TODAY PICTURE REVELATION
WHEN DAWN CAME
MATS., 2:30—ACCOMPANIED BY Ladies Columbia Symphony Orchestra EVES., 8:15. MME. FRANCES KNIGHT, CONDUCTOR.
L. C. Shumway, Jas. O. Barrows of the cast, appear in the Prologue. Genevieve Gilbert, dramatic soprano, and Dorothy Volkey, famous dancer.
35c, 50c, 75c, $1.00. Phone for seats, 60771.

MOROSCO THEATER— THURSDAY MATINEE
OLIVER MOROSCO PRESENTS
BY SPECIAL ARRANGEMENT WITH COMSTOCK & GEST
"ADAM & EVA"
With BERTHA MANN & GAYNE WHITMAN
Mats., 10c to 75c. Eves., 10c to 75c, 8:15 sharp.
Phone for Reservations—15343—Pico 271

PHILHARMONIC AUDITORIUM— AUDITORIUM BUILDING FIFTH AT OLIVE. PICO 2434.
A. HAMBURGER & SONS DRAMATIC CLUB
Offers the
HAMBURGER REVUE
An All Star Vaudeville with
Gay—75 People—Spectacular
Auspices—H. E. B. S.
MONDAY NIGHT, APRIL 18, AT 8.15.
Tickets—25c, 50c, 75c, $1, $1.50

WASHINGTON PARK—
BASEBALL
VERNON vs. SAN FRANCISCO
TOMORROW GAME CALLED 2:30 P. M.

MAJESTIC THEATER— MATINEE WEDNESDAY 2:15
Mats. Sun., Wed. and Sat., 25c and 50c. Eves., 25c to $1.
THOMAS WILKES PRESENTS
"Wedding Bells"
THE COMEDY HIT OF THE SEASON
With MARY NEWCOMB and EDWARD EVERETT HORTON

EGAN LITTLE THEATER— 1930 S. Figueroa. Telephone 692-73.
WINIFRED HOOKE, Pianist
Assisted by Axel Simonson, 'Cellist,
Announces a
RECITAL OF MODERN MUSIC
Tuesday Morning, April 19, at 11 o'clock
Tickets $2.00, at Egan Little Theater Box Office.
Management Hubach & Riggle.

MASON OPERA HOUSE— Pitzer
Nights—25c to $1; Matinee—25c and 75c. Matinee Friday (Ladies Only.) 25c, 50c, 75c.
LAST WEEK BEGINNING TONIGHT. THIS "AD." WHEN ACCOMPANIED BY ONE PAID ADMISSION WILL ENTITLE HOLDER TO TWO RESERVED SEATS GOOD FOR ANY PERFORMANCE DURING THE ENTIRE ENGAGEMENT.

MISSION PLAY—CLOSING MAY 8th Now playing at old San Gabriel. Performances every afternoon, 2:15 (except Monday); Evenings, Wednesday and Saturday, 8:15. All seats reserved. Ticket offices: Pacific Electric Building, Tel. 13123, and 13026. PASADENA: 150 East Colorado St., Tel. Fair Oaks 1323. LONG BEACH: 114 Ocean Blvd., Tel. Home 10472. San Gabriel, Box Office, Alhambra 198.

HIPPODROME— Main Street at 4th
NOW SHOWING
ALICE CALHOUN in "THE CHARMING DECEIVER"
And VAUDEVILLE.

PUBLISHERS:
THE TIMES-MIRROR COMPANY.
OFFICERS:
HARRY CHANDLER, Pres. and Gen. Mgr.
MARIAN OTIS-CHANDLER, Vice-Pres. and Secy.
F. X. PFAFFINGER, Treasurer.
HARRY E. ANDREWS, Assistant General Manager and Managing Editor.
Harry Chandler, Marian Otis-Chandler, F. X. Pfaffinger, Mabel Otis-Booth, Harry E. Andrews, Directors.

Los Angeles Times
EVERY MORNING IN THE YEAR.
DAILY FOUNDED DEC. 4, 1881.—40TH YEAR.

Sworn average circulation for every day of March, 1921.....188,923 Copies
Sworn Sunday daily average circulation for March, 1921.....140,074 Copies

OFFICES:
New Times Building, First and Broadway.
Branch Office No. 1, 610 South Spring Street.
Washington Bureau, 524 Hibbs Building.
Chicago Office, 111 West Monroe Street.
New York Office, 225 Fifth Avenue.
San Francisco Office, 742 Market Street.
Paris Office, 420 rue Saint Honore.

LOS ANGELES (Loce Ahng-hayl-eis)

MEMBER OF THE ASSOCIATED PRESS.
The Associated Press is exclusively entitled to the use for publication of all news credited to it or not otherwise credited in this paper and also the local News Published here within.

SMOKE IN IOWA.

Now that so many of the old guard of Iowa have removed to California the Hawkeye State is growing a bit careless in its morals. The Legislature at Des Moines has just passed and the Governor signed a bill which permits the sale of cigarettes to grown-ups. Minors and infants in arms may not have them, but if a gent can raise brush on his face he can stock up on the coffin nails. Personal liberty is breaking loose in Iowa once more.

PENSION PROJECTS.

A bill is before Congress which provides a pension of $10,000 a year for ex-Presidents. We have two of the species now—both in comfortable circumstances and able to wield a profitable pen. It is all right for the government to recognize its former executives, however. It would be a disgrace to have them fall into want; but our retired Vice-Presidents are more likely to feel the pinch of poverty. Who will be the first to give $2750 toward establishing a home for our superannuated Vice-Presidents?

THE WANTONS.

In the desperate quest for further sources of public revenue the politicians are considering the extension of the vocational tax idea. In Chicago a measure is now under consideration which would practically levy a special tax on every man who had a trade or employment. Even if he happened to be out of a job the assessor would be around just the same. It is applied in the form of a license, and unless a man had this important document he could not be employed. Were the Federal government to undertake this sort of thing there might be some justification—albeit it might start many a riot. For a city to levy such a tax would be a shame and disgrace and could only be explained through the circumstances of the politicians becoming so desperate for funds as to embark in wholesale pocket-picking. That they have reached that point is intimated by the fact that the Chicago Council expects to collect about $15,000,000 from this license tax if it is applied.

THEY NEGLECT THE FACTS.

Were it not for the fact that they are contributing so largely to the delinquency of thousands of Ireland's people one could feel affection for some of the Sinn Fein leaders. Before they became rebels they were delightful men—professors, lawyers, doctors, poets. It is sad to think of them as murderers. A French writer who has studied them speaks of one as unable to distinguish between the ideal and the actual and in that respect most of them seemed tarred with the same brush. That they won't come down to earth is the chief reason for the delay in settling the Irish question. They want it disposed of exactly according to their extreme wishes. If they had among their number some hard-headed business men in place of the intellectuals there would be less red blood dyeing the surface of the Green Isle. Professors are running the Sinn Fein rebellion. De Valera himself formerly filled a chair of mathematics, "of all branches of science the one farthest from the solid ground," says the anonymous Frenchman. Eoin MacNeil, head of the Irish volunteers in 1916, taught Irish history at University College, Dublin. The "general staff" gathered around the Sinn Fein leaders is composed of men who are experts in declaring opinions, but are not adepts at knuckling down to cold, hard facts. The French writer sizes them up as both the authors and victims of their own incantations and as more impulsive than prudent. The spirit of illusion is in their blood.

VOICE ACROSS THE SEA.

By using America as a way station for the human voice Catalina has talked over the phone to Cuba. A man can sit in a room at the St. Catherine in Avalon and order a mint julep over the American bar in Havana, 5000 miles away. He can hear the man in the white apron as he mixes this liquid dainty, but afterward the service is miserable and the goods are not delivered. It is then that the need is felt for a hollow wire through which refreshment could be drawn by suction or inhaled, as it were.

But the point is that two wireless conversations thousands of miles remote can be connected up by wire and made as coherent as if in the next room. We haven't got to the point where we can talk around the world without a wire, but we are very near it. There is a regular telephone service over the water from Los Angeles to Catalina and there is cable communication for the voice between Key West and Cuba. These frontiers are connected by many thousands of miles of wire extending over and from the majestic Rockies to the Everglades and swamps of Florida. When the connections were all made a thousand persons could listen in on conversations along the line. The President of the United States talked with the President of Cuba and representatives at Avalon, Denver, Chicago, New York, Baltimore and other points were privileged to hear the conversation.

There was nothing at all wonderful about it to "Central." It seems but a part of the day's work. But if any miracle-workers of centuries back had promised this thing they would have been regarded as insane.

THE SAN JUAN BASIN.

It may be taken as an axiom that the growth of Los Angeles and its environs as an industrial community will be measured by the development of our hinterland. Without fuel and raw products there can be no industrial plants; and the pressure of economic competition is so great and freight rates are so high that we cannot depend upon materials drawn from outside our immediate zone of influence. Every movement that tends to develop the resources of that zone, as well as to extend its boundaries, is a laudable one. The philosophy which teaches that "all things come to him who waits" is not the one on which Los Angeles is builded. The hustling westerner believes in helping destiny by determining what he wants and then going after it.

Just now the vision of those who build for an enduring future is attracted by the rare possibilities for the developing of the wonderful but latent resources of the San Juan Basin, a region of unsurpassed resources, capable of supplying raw material for factories employing 500,000 men, as well as the fuel for converting products of the earth into articles of commerce. In that mountain-locked domain are more than 15,000,000 acres of land. In the great river bottoms alone are 3,000,000 fertile acres with an abundant supply of water for irrigation; and, what is even more important to Southern California, the basin is lined with vast deposits of coking coal, a supply sufficient to feed the industries of a city of 1,000,000 population for several hundred years.

This vast virgin valley is located in an industrial sense farther from Los Angeles than Alaska; not by reason of the miles that intervene, but because it is practically without transportation facilities. The San Juan Basin extends through parts of four States, Colorado, Utah, Arizona and New Mexico. Impassable mountain ranges rising to the north shut it off from Denver and the industrial centers about the great lakes. Nine rivers flowing through the basin find an outlet into the Colorado; and their valleys form easy grades over which a railroad could be built at a moderate cost from Durango, the heart of the basin, to Defiance, a station on the main line of the Santa Fe, thus uniting the basin to Los Angeles.

This great storehouse of nature contains millions of tons of iron ore, a product absolutely essential to the development of the steel industry in Southern California. By the side of the iron ore lie the deposits of bituminous coal suitable for conversion into coke and use in smelting furnaces. There are also about 2,000,000 acres of pine forests on the mountainside capable of furnishing timber to build another city of the size of Los Angeles.

Two things are lacking: capital and transportation. Dollars are necessary to develop those resources and railroads to carry the products to the California markets. Perhaps the eye of the Master Builder was turned towards Los Angeles when He placed those deposits there and reared the giant mountains as a northern barrier; just as he placed the great watershed of Mt. Whitney outside but within striking distance of this paradise of the Southland. But whether it was destiny or chance, the conditions exist, making it possible for Los Angeles to become an even greater industrial center than any in the East or Middle West. It now remains for enterprising men to take advantage of them. The coal and the iron ore of the San Juan Basin may mean as much to the development of Los Angeles as the waters of Owens Valley.

A generation ago the solution of this problem would not have been long delayed. At that time men of daring and vision were uniting with ribbons of steel what had hitherto been the far-away places of the country. It was the era of railroad building, a fascinating game for the men who dared; for the prospect was then offered of great profit for those who work. It is to the pioneers in transportation that we owe the present prosperity of the Pacific Coast. Then the government offered them sections of land along the right of way to encourage railroad construction. That was done only in the undeveloped regions where the land was still part of the national domain. Those lands no longer exist; and the country is now filled with carping critics who would cry that to give away the land was a crime. The government has also limited the returns on railroad investment to a point where capital is not to be found to develop virgin territory; the prospect of profit is withdrawn and the chance of loss is undiminished.

It is for this reason that we cannot look to any of the transcontinental lines to build of their own initiative a railroad into the San Juan Basin. Some form of subsidy is necessary. Those who have interests in the basin have dreamed a dream, like that of the builders of the first transcontinental lines. They know some inducement must be offered, but they can give only what they have. That is land. They have formed an association that will pool 50,000 acres of bottom land in the basin. It is valued at $50 an acre; and they have offered to exchange it for stock in a company that will build the necessary railroad.

But it takes something more than vacant acres to pay the cost of building and equipping a modern railroad. A line 113 miles in length must be constructed. The total investment will approach $4,000,000, a mere bagatelle at Sacramento, but a matter of serious import in actual industrial life. Those residents of the San Juan Basin look to Los Angeles as their natural market. They regard our financial district as the Wall street of the West; so a committee representing them is here seeking aid in forming a syndicate which will agree to take those 50,000 acres of rich valley land and turn over the purchase price, $2,500,000, to a company willing and able to build the needed railroad, which, in turn, would issue that much stock to the present owners of the land.

The Times trusts that they will succeed. It looks like the first step towards securing the coal, iron ore and timber that are necessary to build Greater Southern California.

If we waited for a generation the road might be built and those products might find their way to their natural outlet at tide water without initiative on our part. But why wait a generation for the things that are to be had now for going after them? The land in the valley, which is offered as a subsidy for a railroad, is fairly certain to double in value. And reflect that there are in the basin five times the number of tillable acres now cultivated in Imperial Valley. Projects like this will force "Greater Southern California Straight Ahead."

Food for Thought.

[Indianapolis News.]

BEANS AND BRAINS.

"Upon what meat hath this, our Caesar, fed?" may have possessed a more literal meaning than the world has hitherto suspected. From an eminent Connecticut chemist comes the assertion that Yale has lost its athletic supremacy because the soil in which are grown the products on which Yale students feed has lost its vitality. Training alone was not responsible for the crushing victory of California over Ohio on the Pasadena gridiron on New Year's day. The Berkeley team, half of whose members came from Southern California, carried more legumes and a superior supply of vitamines. The Ohio team was the heavier, but the meat would not grade up to the standard of the California product.

Dr. Crilly expresses frankly his opinion that the eastern colleges will not be able in the future to compete successfully in athletics with those of the Pacific Coast; and he expresses some doubts about their being able to maintain an intellectual equality. "The soil of the Pacific States is best fitted," he says, "to turn out national champions, not only in physical but in intellectual lines."

He says further that: "It is impossible for athletes from Yale, Trinity or Wesleyan colleges to be properly trained for their games unless they are fed the proper legumes and receive the adequate vitamines. If the athletes now training for Yale teams could be fed the proper legumes there is no doubt Yale would regain its athletic supremacy."

So earnest is Dr. Crilly in the advocacy of his theory that he has petitioned Gov. Everett of Connecticut to urge the Legislature to pass laws which will aid in supplying the farmers of the State with lime and legumes to feed the soil.

It is from soil that possesses the highest productivity that the substances are drawn which give to brain and muscle their best equipment. There is a great deal more in food, according to the chemists, than in heredity. It was the deep soil of Los Angeles county that made it possible for Jim Jeffries to become the world's premier boxer and that made Abe Attell the greatest featherweight of his time. The sporting world a generation ago discovered it was the blue grass of Kentucky, even more than breeding, that caused so many purses to be won by the blooded horses of that State. California has more than divided honors with Kentucky since that time, while the fine stock farms of New York and Pennsylvania are little more than a memory.

Physical supremacy has been conquered by the supple athletes of the Pacific Coast all the way from Oregon to San Diego; but one cannot point so readily to evidences of intellectual superiority. It is consoling to think that it is because of the high average that the contrast of exceptional mentalities is not marked. But it is doubtful if a Californian would be included in the first ten Americans of the last half-century in science, literature, music or art. Ask the man from New York, London, Paris or Brussels who is the greatest living Californian and he will reply without hesitation, "Herbert Hoover." Ask him the second and he will probably reply, "There is none."

Why, then, did Dr. Crilly say that the Pacific Coast is the best fitted to turn out intellectual champions? Experience would seem to negative such a conclusion. But Dr. Crilly recounted the result of his investigation and analysis. He referred to the records made by California students in eastern colleges. Their average is uniformly high. That none has yet reached an eminence which silhouettes him on the intellectual sky-line is due to the fact that brains develop less rapidly than muscles. An athlete matures in a few years; intellectual supremacy is a plant of slower growth. Bret Harte and Jack London did their best work in California, as did Helen Hunt Jackson. Stephen M. White still lives in memory, alike in Washington and Los Angeles. But the Pacific Northwest has not yet distinguished itself intellectually, although its college teams have made football history.

Perhaps another Newton, Shakespeare or Emerson is now attending the public school somewhere in California. And it is in the natural course of events that the leader who shall bring the idea of a League of Nations to its fruition shall feed his genius on the legumes and the vitamines of the Pacific Coast. Our physical prowess has been acknowledged, but intellectual supremacy is yet to be won.

WHAT NEXT?

Will the amiable and well-intentioned ladies of the W.C.T.U. kindly set forth their program—if they have any? One set of officials in one State announce that they are resting on their oars; that they will lend assistance to the enforcement of the prohibition amendment, but not much else. In another section militant workers of the union declare that they have only just started. Having knocked out John Barleycorn they are going to destroy his paramour, Lady Nicotine, and make the world safe for canary birds. From another community word comes that the members of the W.C.T.U. have enlisted in the warfare against immodest dress, immoral dances and improper pictures. They are going to knock the "im" out of everything except the immaculate. They are also going to have a Pomona Sunday for the rest of the country. The mere hint of smoking a cigarette or watching a picture on the Sabbath will be intolerable.

It is doubtless the fact that the W.C.T.U. has no definite plan for the further betterment of the world; but wherever a local organization is maintained it may plan and decide as its fancy chooses. If it happens to be dominated by militants it may declare war against anything from cocktails to corsets and from gin to garters—or from booze to bloomers. If it is disposed to take it easy and rest on its accomplishments it will pass a resolution asking President Harding to quit smoking cigarettes and then adjourn sine die.

Of course, the man in the street can never see any earthly excuse for the W.C.T.U. He would not even give it any credit for bringing about the Eighteenth Amendment. He says that the saloons themselves brought that on by not knowing how to behave. But now that we are supposed to have prohibition, he can see no warrant for the W.C.T.U. continuing its organization. It seems to him like excess baggage or lost motion.

Meantime, the W.C.T.U. is apparently trying to find itself. The members are feeling one another out. When they have selected some reform which should be fastened upon the world they will adopt it as their own and give it the impetus of their sustained purpose. If it is to be a crusade against tobacco the old man might as well take his pipe down cellar or out in the yard. He is going to have an unhappy time with it in the home.

COMPARATIVE POVERTY.

A young man arose in a revival meeting and said: "I would like to ask a question."

"What is it?" inquired the evangelist.

"Can a young man be a Christian on $10 a week?"

"On that money, I don't see," replied the evangelist, "how he can be anything else."

A New York jury was called in to settle the affairs of a woman who described herself as "dreadfully poor" on $10,000 a year. The jury threw up the job and went home.

There is no reason to doubt this woman's word. There are people who would be poor on $1,000,000 a year for the lack of knowing how to be rich. Thackeray's "Vanity Fair" contains a celebrated chapter on "How to Live Well on Nothing a Year." It is an exposition of the art of playing the dead beat. But the finest art in the world is "How to be Rich on Next to Nothing a Year." It can be done.—[Boston Globe.

THE MELLON INSTITUTE.

One of the greatest engineering schools is the Mellon Industrial Institute of Pittsburg, endowed by the new Secretary of the Treasury. When war opened the government needed aluminum, whose price had gone out of sight. Mr. Mellon is a power in the aluminum field, and through his efforts the government was informed that it could have all the aluminum it needed and at any price it named. Also the Mellon institute was turned over to the government's use for research, etc., without a dollar of charges. Looks as if the new Secretary of the Treasury is fairly patriotic.—[Topeka Capital.

BRITAIN AND SOVIETS.

What Lloyd George Said.

There has been considerable discussion and some confusion in this country concerning the trade agreements entered into between the British government and the Russian soviet government. In the House of Commons on March 22 Lloyd George, the British Premier, made an authoritative statement in which he set forth that his government had recognized the soviet regime under Lenine as the de facto government of Russia.

The following extracts from the official report of the Prime Minister's speech set forth the policy of the British government in dealing with the soviets; they also disclose the change of policy, the abandonment of what have generally been assumed to be the tenets of Bolshevism by Lenine and Trotsky and the inducements and guarantees that they are now offering to foreign investors.

It is interesting to note that the Prime Minister asserted that Lenine is much more conservative in his policies than are the labor-union organizations of Great Britain. The Premier said: "They (the soviet leaders) are very able men; I have never doubted it for a moment. The one thing that proves they are very able men is that they are giving up all these doctrines, and my only appeal is that members opposite of the Labor (union-labor) party should follow their example."

The Premier said in part:

"This is a purely trading agreement, recognizing the soviet government as the de facto government of Russia, which undoubtedly it is. No one looking at the facts can fail to recognize that the soviet government has as complete control over that vast territory as any government can possibly have under present conditions. It is not a treaty of peace.

"It was no fault of ours, and it was a great misfortune, that the invitation which was extended early last year to the soviet government to come and discuss the whole situation—relations with Poland, Rumania and the Baltic states with the great powers of the west, was rejected by them. That invitation was extended with the assent of France, which was a great advantage. Owing to the refusal of that invitation we were driven to fall back upon this trading arrangement.

"I have never heard any general expression of opinion against entering into trade with Russia. I think there was a general sense of relief that we had done this. I do not think there has been any violent protest. This is not a thing which has been done in a hurry. [Labor members: "Hear, hear."] It is not our fault. The government was prepared for a general clearing up. It was not our fault that it was not accepted. It was one of the greatest failures in statesmanship on the part of the Bolshevik government that they did not accept. It is one of those things which always happen when there is an atmosphere of suspicion and when the people suspect there is some ulterior motive and do not give you credit for desiring to arrive at a good understanding. Here is something which has gone on for the better part of two years. The public knew what was going on. I have never concealed in the House of Commons that the government meant to conclude a trading agreement with Russia. If there had been a real revolt, either moral or commercial—I am not going to make the distinction—[laughter]—I think it would have been more manifest. I think, on the whole, the trading community of this country came to the conclusion it was the right thing to do under the circumstances. I have no doubt from any point of view it was the only thing to do. You could not rule out an enormous territory—just ring down the fire curtain and wait for the fire to burn itself out.

CONVERTING THE BOLSHEVIK.

"It is a small world, and nations are very dependent on each other. We are dependent on Russia, and Russia is dependent on us. It was done not only in the interests of Russia, but of everybody all around. Were we to say that until Mr. Lenine and Mr. Trotsky and these gentlemen disappeared, until the Bolshevik government is finished, we will never do business with Russia? Is there one man who would take the responsibility of saying that? I have been watching this thing with great care, and I should not like to say whether it will last for a short time or for a long time. All I do know is this, that every prediction that has been made up to the present that it is coming to an end has failed.

"I can see a change in Russia itself—a change from the wild, extravagant Communism of a year or two years ago, or even a few months ago. There is a recognition which is a very significant one for everybody in this country, that, taking human nature as it is, that system is an impossible one. [Cheers.] It is full of moment; it is full of significance; it is full of instruction. I never credit everything that comes even from Reval about Russia; but read the wireless telegrams which come from Moscow, which are all censored and which indicate, not exactly what the Bolshevik government means, but what it intends other people to believe about it. You get there the most remarkable declarations which indicate a complete change in the attitude of the Bolshevik government towards what is called capitalism; towards private enterprise, towards communal effort, towards nationalization. There have been speeches delivered by Lenine, the head of the government, which might very well have been delivered by my right honorable friend, the Secretary of State for the Colonies—[laughter]—and quite recently he has delivered speeches which, if they had been delivered in a trade-union meeting, he would not have been allowed to go on with. [Laughter.] The things he has said about the desirability of getting capital into Russia, of inducing the private capitalist to put in his enterprise, his money and his effort and also about you not being able to do it unless you give him suitable reward—I wish he would deliver that at the Trade Union Congress. [Laughter.] I am not at all sure—is there a Private Property League?—it would not be a very good thing to circulate Lenine's speeches here as an antidote to the propaganda of the Labor party. [Laughter.]

"Why all this? Because he begins to realize that he has got to trade. He thought he could run this upon some theories of Karl Marx. What does he find? Starvation, famine, his railways completely out of repair. You cannot patch up locomotives with Karl Marx's doctrines. [Loud laughter and cheers.] And it was worth while making the experiment in order to prove that. [Hear, hear.] We all knew it. My honorable friends opposite, they did not understand it. [Laughter.] That is one of the advantages of this trade agreement. [Hear, hear.] Some of my honorable friends behind me think that this is shaking hands with a revolutionary government, embracing these robbers. We were simply converting them. [Hear, hear and laughter.] This is the gentle process of instruction that has been going on. It is a kind of Borstal system—[loud laughter and cheers]—of converting these criminals, as my honorable friend described them—I do not accept that—into honest, sober citizens. By and by he will find that Lenine is a man after his own heart, if he has only a little patience, if he does a little business with him, a little interchange of commodities. The only way to bring prosperity to Russia is to put an end to their wild schemes. They are very able men. I have never doubted it for a moment. The one thing that proves that they are able men is that they are giving up all these doctrines, and my only appeal is that members opposite of the Labor party should follow their example." [Cheers and laughter.]

TWO MINUTES OF OPTIMISM.

BY HERMAN J. STICH.

Friend Marc.

April is the birth month of the wisest man the world has ever known—our old and good friend Marcus Aurelius.

There is something about the name Marcus Aurelius that immediately scares off nine people out of ten—so if you have ventured thus far and are yet continuing, congratulate yourself! For you are one of those exceptional souls who have courage, faith, stamina and hope.

For many things Friend Marc is famed, but particularly because of his passion for absorbing the worthwhile from people and things he met—he extracted information, wisdom and advice from every conceivable source.

Marc learned from his grandfather and from his grandmother; even from his own father and his own mother; from his brothers and from his sisters; from the Governor of his city and from the policemen on his "beat."

He learned from those who hated him and from those who loved him; from those who tolerated him and from those who were indifferent to him; from those who taught him and from those who learned from him.

From his friends and from his enemies, from his relatives and from strangers, from everybody and everything with which he came in contact Marc learned things—learned not book facts so much as life facts—learned the secret and source of contentment, of serenity, of a peaceful and fruitful existence.

No one knew too little for him; nobody was too insignificant for him.

The result was that in time few knew more than he did, and none evolved more practical philosophy of life—he had capitalized everybody's experience.

Friend Marc had a profound faith in human nature; he took other people's word for many things; he never insisted on putting his hand into the fire to make "really sure" it would get burned.

It is our good fortune that the best part of what Marc learned he put into a little book called "Meditations"—a very unwise title to give to any book—for then as now people had no time for "Meditation," "Reflection" or for anything else that involved independent thinking—and were therefore jealous and scoffing of him who made the time.

However, his book has survived the scoffers and the knockers—it is now almost two thousand years old. The little lady in the Carnegie branch will tell you that among her discriminating patrons it is one of her "best sellers." And anybody who has read it will vouch that it has bridged the gulf of the centuries and is still rare, salient, practical and, what is not unimportant, interesting as well as profitable reading.

If you can, run around to the library tonight and start this book.

It will show you how to find the true bluebird, to be in tune with the world, to make the most of what you have, be it much or little—in short, how to enjoy to the fullest and really LIVE LIFE.

RIPPLING RHYMES.

THE SPEAKER.

The man who wants to make a speech infests all towns ill which we dwell; he stalks along the lonely beach and lingers in the sylvan dell; for years I've tried in vain to reach a place where he won't come and yell. He speaks, and will not be denied, wherever there is standing room, his mouth is ever yawning wide and multiplies the public gloom, and when a delegate has died he talks a circle round the tomb. I see him on a soap-box stand and hear him howl until he's hoarse, predicting that our native land will be the home of all that's coarse, unless the government is canned and Russian notions put in force. I hear his wordy thunders sweep beneath the fretted State House dome; I meet him on the rolling deap, I see him everywhere I roam; and if the dog should be asleep he'd e'en invade my humble home. The chronic speaker seldom knows enough to last him over night; he hasn't conned the stately prose of sages who have deigned to write; his shallow stream of language flows without a saving thought in sight. If he'd but quit when he is done we might forgive him now and then, but when his works begin to run there is no end and no "amen;" he thrashes chestnuts by the ton, then thrashes them all o'er again. WALT MASON.

PEN POINTS

BY THE EDITOR

The light is [illegible] is over from the [illegible]

Good morning, [illegible] scribed to the [illegible] Wilson peace fund?

Another thing, the [illegible] Methodist hymns will be [illegible] the jazz tune in [illegible]

Ah, ha, now we have it. Wrangle has been [illegible] charge of things over in [illegible]

Good news for the [illegible] for Mayor—the price of [illegible] been reduced to $12 a [illegible]

The Democrats don't like the [illegible] ding message to Congress. [illegible] be under suspicion if they do.

There are a number of [illegible] ent generation who could [illegible] their lives make a [illegible] Remember them!

What has become of the [illegible] mendation, heard during [illegible] times, that we could save [illegible] eating whale steaks?

The poorer cuts of [illegible] sharp decline, but the [illegible] body wants them. That is [illegible] reason why they are cheap.

Why does one yawn when [illegible] out of bed? Why does one [illegible] one's limbs and get [illegible] it? Why does one rub one's [illegible]

With an allowance of [illegible] "Fifi" Stillman has been [illegible] onstrate that there is still [illegible] money in the attorney business.

The death of Karl [illegible] commander of the German [illegible] merce raider, Emden, is announced [illegible] again. Won't that fellow ever [illegible]

Hurrah, prices are coming [illegible] now possible to get steak [illegible] at $39 a ton. How would you like [illegible] one for your breakfast this morning?

The imports of gold during the [illegible] last ten days of March were [illegible] $49,000,000. Don't worry, [illegible] ment-house owners will soon [illegible] it.

O'Callaghan, the Mayor [illegible] has bobbed up again. He is [illegible] ordered to return by Jan 1, [illegible] there is no Assistant Secretary [illegible] to help him.

Savants declare that the [illegible] comet is coming this way [illegible] it may strike the earth. [illegible] Who cares, the Republican [illegible] power.

Things are again looking [illegible] in Mexico. A revolution is [illegible] for May 5. Reports from [illegible] He have not been sounding [illegible] time.

The message of President [illegible] ding boiled down is that we [illegible] put our own house in order [illegible] trine mighty good for us [illegible] or a nation.

A bumper crop of wheat [illegible] promised, but it is getting [illegible] that the larger the crop of [illegible] worse the farmers are off. [illegible] sweet day this will be done away with.

An unusual rush of Los [illegible] tourists to Europe these days [illegible] the celebrated ruins of the [illegible] of the world. They are [illegible] ing the ruins of the Los [illegible] tions in their itinerary.

When Edison gets [illegible] that will enable one to [illegible] with the dead ready for [illegible] we suggest that he use [illegible] ance to tell us what has [illegible] the five-cent cigar.

The Hughes note [illegible] reported. It is quite a [illegible] the Japs have received [illegible] that appeared to be [illegible] the proper width from [illegible] point of view.

It is no secret that [illegible] of Rene Vivian[illegible] has declared [illegible] by which it is possible [illegible] of strawberries to get [illegible] all the way down. [illegible] ventor of the device [illegible] the inscrutable and [illegible] Jap?

A co-ordination of the [illegible] agencies to assist the [illegible] the great war is about [illegible] by the Harding [illegible] There has been a [illegible] machinery and not [illegible] rangement as he [illegible] the Harding campaign [illegible] to be fulfilled.

The question of [illegible] the first to demand [illegible] Congress. It looks as if [illegible] is for abolishment of [illegible] profits tax and to [illegible] levy to the [illegible] tax inquiry will [illegible] business will have [illegible] for. It is a [illegible]

THE WORLD TO-DAY

Humility now [illegible]
Leaving the [illegible]
cay!
The head, [illegible]
crown,
Is bowed; the [illegible]
their [illegible]

Yet still the [illegible]
cents other [illegible]
"Help, I [illegible]
flea!
My feet are [illegible]
to the [illegible]
Of greed and [illegible]
men's [illegible]

Humility is [illegible]
To guide [illegible]
the dark!
Our great [illegible]
to rest,
Is ONENESS [illegible]
HOOD [illegible]

TELLS OF LIFE ABOVE MORTAL.

Mother Church Lecturer Gives Last Address Here.

Discusses Teaching, Function of Christian Science.

Tells Prayer Desire to Live on the Higher Plane.

John W. Doorly, C.S.B., of London, member of the board of lecturers of the mother church, the First Church of Christ, Scientist, in Boston, delivered the last of a series of lectures on the subject of Christian Science last Friday evening at Fifth Church Scientist, in this city: The lecturer spoke in part as follows:

Should humanity pause in its [illegible] ing course of materialism long enough to consider, calmly and dispassionately, where this course is leading to, it would certainly be astonished and perhaps horrified to see how great a part material theology in human calculations and conclusions, and how small a recognition or acceptance is given to spiritual facts. Our world today accepts as science that which deals wholly with matter, and whatever thought enters into its so-called scientific calculations is always mortal or material. This world likewise accepts a theology which is supposed to be apart from science, and, until recently it was considered little less than blasphemous to couple theology and science. It may be asked: If science is not to Christianity or Christliness of any value to humanity and, if is it not anti-Christian unless on spiritual facts? Also, if theology is not related to science it possibly be true, for to be true must be scientific, since the word means only exact knowledge? The material views of science and theology have naturally evolved a belief system which is based wholly on material theories and which its advocates would hardly claim is an exact science. Indeed, many of the most ardent adherents have perhaps frequently denied that the material drugging system is in any sense an exact science.

TEACHES SYSTEM.

Christian Science teaches that there is an exact science which is named Christ and Christianity, that there is a theology which is wholly divine or true, and that there is a true healing method which is both exact like and scientific. These are this science, this theology, and this healing method, Christian Science declares to be eternal, ever-present, demonstrable facts of being, that are the science of life, the theology of spirit and the healing power of truth. Christian Science declares that these are the divine system which Jesus lived and labored to reveal to mankind. In fact, these are the systems which all reformers have perceived dimly and have labored to reveal to men.

Let me, then, invite you to consider this science of the Christ, which [illegible] and is based wholly on the life of Christ Jesus. As Christian science pertains wholly to God and His creation or to true being, it is, of course, necessary for us to consider what God is before we can proceed.

Christian Science declares that there is an ever-present divine reality.

Windsor Square
On Wilshire Blvd.

An Ideal Setting for Your California Home

Superbly located between the city and the sea, in the heart of the city's most fashionable residential section. A few minutes' walk to the new Wilshire Country Club. Just a few attractive sites unsold.

10% Off for Cash
5% Off if Building Starts in 60 Days

Prices from [illegible] near Wilshire [illegible] low as $60.00 the front foot.

Investigate at Once.

R. A. Rowan & Co.
[illegible] Title Insurance Building.
Phone Main 7091; Home 10444.

Windsor Square Office
Wilshire Blvd. at Irving St.
Phone 20555.

DON'T SUFFER WITH NEURALGIA

Use Soothing Musterole

When those sharp pains go shooting through your head, when your skull feels as if it would split, just rub a little Musterole on your temples and neck. It draws out the inflammation, soothes the pain, stops aching quick relief. Made from pure mustard, white ointment. Clean as a penny and does not blister. Many doctors and nurses prefer Musterole for sore throat, croup, stiff neck, asthma, bronchitis, pleurisy, rheumatism, pains and aches of the chest, sprains, sore muscles, colds, frosted feet—colds in chest (it often prevents pneumonia). It is always dependable. 30c and 60c jars; hospital size $3.

MUSTEROLE

PEN POINTS

BY THE STAFF.

The light is breaking. The w... is over from the food point of v...

Good morning, have you s... scribed to the $500,000 Wood... Wilson peace fund?

Another thing, the old-fashio... Methodist hymns will be sung w... the jazz tune is forgotten.

Ah, ha, now we have it. G... Wrangle has been located. He ... charge of things over in Englan...

Good news for the rival candi... for Mayor—the price of hats ... been reduced to $13 a thousand.

The Democrats don't like the ... ding message to Congress. It ... be under suspicion if they did.

There are a number of the ... ent generation who could use ... their lives make a willow ... Remember them?

What has become of the ... manfulness, heard during the ... times, that we could save ... eating whale steaks?

The poorer cuts of meat ... sharp decline, but the trouble ... body wants them. That is ... reason why they are cheap.

Why does one yawn when ... out of bed? Why does one s... one's limbs and get comfort ... it? Why does one rub one's ...

With an allowance of $90,0... "Pitt" Stillman has been able to ... onstrate that there is still a ... money in the altimony business.

The death of Karl von H... commander of the German ... merce raider, Emden, is re... again. Won't that fellow stay ...

Hurrah, prices are tumbling ... now possible to get steel sheet ... at $39 a ton. How would you ... one for your breakfast this morn...

The imports of gold duri... last ten days of March amoun... $40,000,000. Don't worry, the ... mant-house owners will soon ... it.

O'Callaghan, the Mayor of ... has hobbed up again. He has ... ordered to return by June 1, ... there is no Assistant Secretary ... to help him.

Savants declare that the W... comet is coming this way ... it may strike the earth in ... Who cares, the Republicans ... power.

Things are again looking ... in Mexico. A revolution is ... for May 5. Reports from the ... lic have not been assuring ... time.

The message of President ... ding boiled down is that we ... put our own house in order ... trine mighty good for an ind... or a nation.

A bumper crop of winter wh... promised, but it is getting ... that the larger the crop of wh... worse the farmers are off. ... sweet day this will be changed ...

An unusual rush of Los A... tourists to Europe these days ... the celebrated ruins of that ... of the world. They are all ... ing the ruins of the League of ... tions in their itinerary.

When Edison gets his ... that will enable one to commu... with the dead ready for ... we suggest that he use the ... ance to tell us what has be... the five-cent cigar.

The Hughes note stirs Japa... reported. It is quite a while ... the Japs have received a not... that appeared to be all wrong ... the proper width from an Am... point of view.

It is no secret that the ... of Rene Viviani has been ... He came over here to get the ... ican viewpoint and it is ... much to say that he has been ... cessful.

It is now announced that some ... fornia official has devised a ... by which it is possible for the ... of strawberries to get good ... all the way down. Wonder if ... ventor of the device ever ... the inscrutable and abused ... Jap?

A co-ordination of the ... agencies to assist the ... the great war is about to be ... by the Harding ... There has been entirely too ... machinery and red tape to the ... rangement so far. Another ... the Harding campaign promise ... to be fulfilled.

The question of taxes is ... the first to demand the ... Congress. It looks as if the ... is for abolishment of the ... profits tax and to cut the ... levy to the collection point. ... tax inquiry will fix a relief ... business will know just what ... for. It is a need of the hour.

THE WORLD'S END.

Humility now hastens forth, ...
Leaving the Kingly ... ...
cay?
The head, once arrogant in ...
crown,
Is bowed; the great are ... ...
their renown.

Yet still the world is ...
cents cries:
"Help, I beseech, my ... ...
foe!
My feet are bound, my hands ...
to the cross
Of greed and selfseeker and ...
mon's dross."

Humility is but the cousin ...
To guide our feet while ...
the dark.
Our great need, ...
to speak,
Is ONENESS ALL-... ...
HOOD OF MAN.

ALBA ST., 6... ...

Windsor Square
On Wilshire Blvd.
An Ideal Setting
For Your
California Home
Conveniently located between
the city and the sea, in the
heart of the city's most
beautiful residential sec-
tion. A few minutes'
motor to the new Wil-
shire Country Club. Just
a few attractive sites un-
sold.
10% Off for Cash
5% Off if Building
Made in 60 Days
Immediate possession; minor variations in price from the front foot.
Investigate at Once.
J. A. Rowan & Co.
Windsor Square Office
Wilshire Blvd. at Irving St.
Phone ...

I SUFFER WITH NEURALGIA
Rubbing Musterole
Don't drug your system when you can get quick relief by rubbing Musterole on the painful nerves and neck. Just rub a little Musterole in with your fingers and neck. Just rub a little Musterole in with your fingers and neck. Just rub a little Musterole in with your fingers

PROMISE A BIG SURPRISE.

People who hold that business is prosaic and altogether lacking in the element of human interest are slated for a big surprise at the Los Angeles Business Show which opens next Monday and will run a week at Prager Park.

"Business is business," a phrase as old as trade itself, does not do justice to business men, according to Waldo T. Tupper, one of the management of the Business Exposition Company that is sponsoring the show.

"To illustrate what I mean," he said, "I want to quote Berton Braley, a poet, who paid a tribute to business in these words:

"'"Business is business," the Big Man said,
"But it's something that's more, far more;
For it makes sweet gardens of deserts dead,
And cities it built now roar
Where once the deer and the gray wolf ran
From the pioneer's swift advance.
Business is Magic that toils for man.
Business is True Romance."'"

Discerning people will readily see in the exhibits in the show here the romance that has clothed the growth of Los Angeles, the show's managers declare. For one thing, they will learn how the Los Angeles Chamber of Commerce has encouraged and aided industrial enterprise. The chamber will have an exhibit that calls for four booths.

A week from today, the opening day of the show, will witness the holding of the first California State typewriting championship contest held in Southern California, with entries from all parts of the State. Los Angeles will have a preponderance of contestants, but there will be as many from outside the city as will represent the local schools. Pupils of grade, high, preparatory and parochial schools will compete. Professional typists will be barred. Among the places from which entries have been received are San Francisco, Marysville, San Jose, Fowler, Rialto and San Diego.

An idea of the attendance looked for in the show is gained from the statement by the show's management that 44,000 invitations have been mailed to business executives throughout Southern California and representatives of all branches of industrial life. Practically every city from Bakersfield to San Diego and Imperial Valley points will be represented in the attendance, as requests for tickets in response to invitations have already been received from thousands of business men.

The pavilion which will house the show is well under way. To outward appearances it will be nothing more than a huge tent, but inside there will be a heavy wooden floor and a wall of lumber. Each booth will occupy a platform raised four inches above the level of the aisles. Booths will be carpeted uniformly with green burlap and the display spaces will be separated by railings.

FILMS.

"SCRAMBLED WIVES."

A DELICIOUS COMEDY, WITH MARGUERITE CLARK.

By Antony Anderson.

On the Kinema's bill of fare this week is a piece de resistance that has a truly cannibalistic name, and it's printed in plain, every-day English, not in parlay-voo gibberish, so that you won't be in doubt as to what you're going to get. The dish is "Scrambled Wives."

As Marguerite Clark is placed in the very center of the scramble—dainty little Marguerite, sweet and delicious aMrguerite—all doubts as to the toothsomeness of the dish are at once dispelled.

But let us be serious—if it is possible to be serious in the consideration of such a delirious comedy as "Scrambled Wives." Good? You bet it's good! It's one of the pleasantest absurdities that Miss Clark has yet appeared in, and there is much laughter in the reels. More, Miss Clark, who is even younger than she was last year, with a new dimple or two chasing her rapid smiles, has some of the best chances for the display of her little comedy tricks offered her, and you may take my word for it that she makes the most of them.

The plot of "Scrambled Wives" shall not be divulged. Anyway, you probably remember the original stage play, and if you don't, so much the better, your enjoyment will have no cold-storage flavor. Suffice it to say, as the more earnest writers phrase it, there are genuine characters as well as a good story, and the comedy spirit pervades in everybody and everything, though the heroine knows it and the hero doesn't.

The heroine's name is Mary Lucille Smith, a name to conjure with, which is exactly what Marguerite Clark does.

Larry McLeod is the hero. Leon Gendron, being properly good-looking, plays him very well.

John Chiverick is a sort of subhero, though an inglorious one, and Ralph Bunker, not at all good-looking, rather the contrary, does him full justice.

Excellent support is given these three prime movers in the plot by Florence Martin, Virginia Lee, Alice Mann and others.

Some very attractive colored motion pictures are interpolated in "Scrambled Wives" in the scenes where Mary Lucille performs some vaudeville stunts in private theatricals. From one of these colored shots, a close-up, we know at last now attractive Marguerite Clark really is.

"Bang!" is the title of the farce on the program, and this is not a misnomer, for the noise, fun and smoke of it are great. It'll make you laugh louder than "Scrambled Wives" did, but with different facial muscles, and with some not in the face.

THEATER ATTRACTIONS.

(Continued from Third Page.)

major, as he served during the World War.

Stranger than Fiction.

You never can tell, these days. Norman Dawn, Universal director, for instance, builded better than he knew, the other day, when he took those mutineering scenes in "My Lady of the Island," starring Edith Roberts.

A director friend of Dawn's was commenting on the scenes, as he saw some of them run off in the projection room.

"It's a big story," he said, "and will hold the attention of the audience, but it's not plausible. They don't have any more mutineering crews on the Pacific so close to the American shore."

And the very next day the newspapers carried a sensational story of a mutiny aboard a coastwise steamer not many miles off the shores of Lower California.

Philo Gubb Filmed.

The censors can look out now, by heck, for Philo Gubb, "the correspondence school deteckative," is coming to the screen, and he won't tolerate any darn foolishness in his films, neither. Through a deal just negotiated by Garwood and Hungate, the author's agents, Ellis Parker Butler's famous character will desert the grocery cracker barrel and move to Hollywood to "detect" by the foot in front of the camera.

The character who will play Philo Gubb is as happy a selection as is the decision to film those popular Red Book stories was. Victor Potel is the man chosen to create the name part. Webster Cullison will direct, and Melville Brown is doing the screen adaptations.

Included in the cast will be Dorothea Wolbert, Otis Harlan, Harry Todd, Ernie Shields, Howard Crampton and Ruth Handforth.

Potel will start polishing his prop star in a few days, over at the Francis Ford studio, where space has been taken. The first of the series will be "The Hound of the Tankervilles."

In Second Week.

The engagement of George Melford's picture production, "The Faith Healer" and Buster Keaton's comedy, "Hard Luck," is being continued for a second week at Grauman's Rialto Theater. The Keaton film in particular is making a capital hit. It represents Buster in some of his very funniest screen doings.

"The Faith Healer" is adapted from the William Vaughn Moody stage play of the same name.

Principals in the cast include Milton Sills, Ann Forrest and others.

Settings Unusual.

Settings for the picturization of "The Devil," starring George Arliss at Tally's Theater, were created by Frederick E. Triebel, considered one of the foremost sculptors in America. The frieze work, ornamental columns, balustrades and gargoyles which adorn this picture are, it is said, his first contribution to the screen. Two sets in particular have excited admiration, one of these being for the "Devil's" bal masque and the other a reproduction of the Paris Art Salon.

A special musical program including selections from Gounod's "Faust" and Boito's "Mefistofele" is being played with the picture, while Ernesto Rubio, operatic tenor, is singing the "Salve Dimora" aria from "Faust."

"Built Like a Skyscraper"

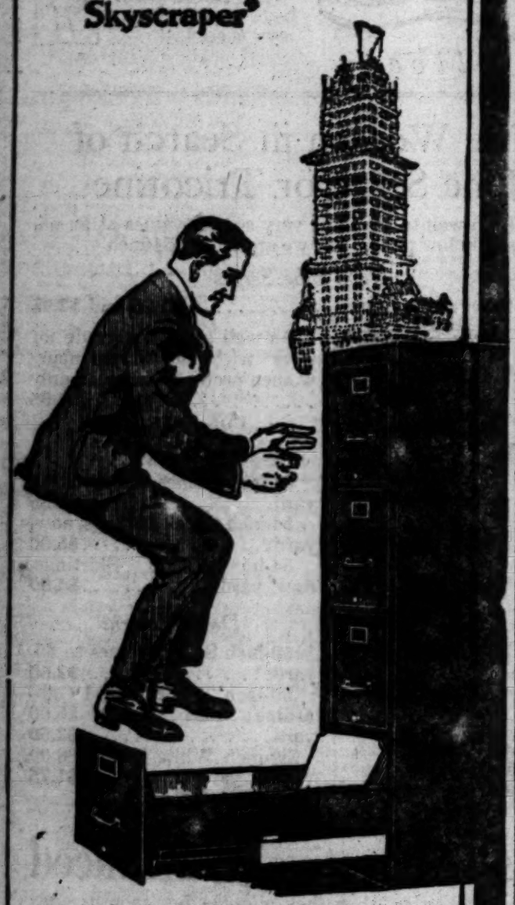

Jump into the open drawer. Jump hard! You can't harm it. The drawer will still "coast" in or out at a touch afterward.

SHAW-WALKER
STEEL LETTER FILES

BUILT like a skyscraper—with skyscraper uprights, cross-pieces, girders, etc., of channel steel.

Even go skyscrapers one better, because electric welded into one solid piece. No nuts—no bolts—no rivets—no rods—no screws.

Drawers silent and speedy. Will run 100 years without repair or attention.

Guaranteed the best file you ever used—or your money back.

Barker Bros
ESTABLISHED 1880
Telephone, Sunset Main 8200
724-730 SOUTH BROADWAY, LOS ANGELES, CALIFORNIA
Bank, School, Library and Office Furniture
Filing Devices, Systems and Supplies
Typewriters, Commercial Stationery, Office Accessories

LOS ANGELES DESK CO.
Commercial Furniture, Desks, Safes, Fixtures, Filing Systems
See the new desk idea—the Roll Top Flat—at our exhibit in the show. Phone 60091

Main 7131
Sundstrand
FIGURING MACHINE
Van Nuys Bldg.

AMERICAN LETTER CO., Inc.
Fac-Simile Letters That Are Famous for Their Superiority
434-53-56-57-58-59-60 I. W. Hellman Building—Main 1940

The Los Angeles Addressing & Mailing Co.
OUR SERVICE MEANS—DOING IT RIGHT

IN the Rotogravure Section of the Sunday Times you will find reflected every phase of life.

Run Your *Business* on Express Schedule!

Proper equipment, methods and service will put it there and keep it there.

The latest and best in business equipment, method and service make it easy to do this.

The FIRST LOS ANGELES BUSINESS SHOW provides ideal conditions for you to study up-to-date business methods.

EVERY DEPARTMENT OF BUSINESS IS REPRESENTED

Trained specialists will gladly help you solve your administration problems.

Be sure to attend the

First Los Angeles BUSINESS SHOW

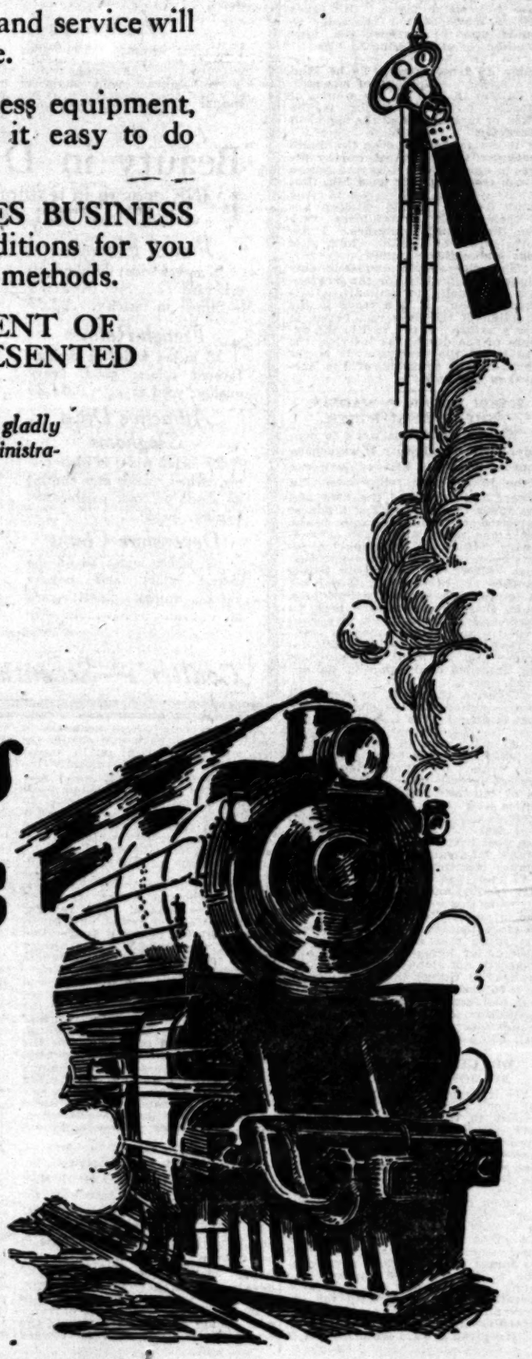

Prager Park,
Washington and Grand Ave.
April 25th to 30th
Inclusive

Executive Offices
522-24 American Bank Bldg.
Phone 622-51.

How other business are utilizing our experience

You may be a grocer
—or a butcher
—a druggist
—a banker
—a lumberman
or engaged in some other line of business.

There is more than twenty-five years of experience back of every product of the Charles R. Hadley Company and during this time we have gathered many ideas of bookkeeping methods for every class of business.

If you sense a weak spot in your system of bookkeeping it is probable we can bring you better ideas, based on our knowledge of what others in your line have done, together with the refinements and perfected methods the Charles R. Hadley Company has evolved in loose-leaf bookkeeping systems.

We shall be glad to have you write us.

Charles R. Hadley Company
330 N. Los Angeles St. at Aliso.
Exclusive manufacturers of complete bookkeeping systems, loose-leaf supplies and devices for machine bookkeeping equipment.
Always plenty of parking space at our factory.

A Week From Today
The Business Show is On

The first Business Show Los Angeles has ever held will serve a most useful purpose. The opportunity to view under a single roof, the infinite variety of office furnishings and equipment with which the vast trade of the western metropolis is conducted, will be appreciated by the thousands of executives who attend the Show.

The Pacific Desk Company is glad to be a factor in this exposition and believes that it will promote better efficiency and further broaden the bonds of business friendships.

You will be cordially welcomed at our headquarters—Sections 26, 27, 28 and 29 of the Auditorium Building.

Pacific Desk Company
(Formerly Desk Dept., Weber Showcase & Fixture Company)
420 South Spring Street
Phone Bdwy. 1882.

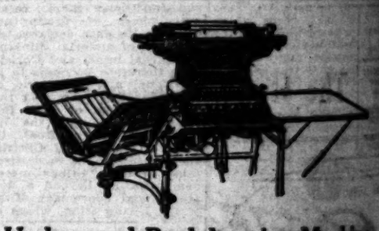

Underwood Book-keeping Machine and other Underwood Products at the Business Show
Underwood Typewriter Company

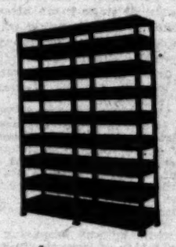

At the Show See the Display of
GF ALLSTEEL Shelving, Safes, Filing Cabinets

THE age of steel in office equipment is here—keep step with the times and buy

"GF ALLSTEEL"

Sweetser & Baldwin Safe Co., Distributors
529-33 Marsh-Strong Bldg. Phone Main

T. E. MILSTER, Electrical Burglar Alarms
SPECIAL VAULT EQUIPMENT.
Main Office and Factory, 500 Santee Street
SEE A COMPLETE ALARM IN OPERATION IN BOOTH No.

Multigraph Printing
Typewriting Letter Machines
Office Folding

Commercial Photographs

TELEPHONE BROADWAY 1950
PUTNAM STUDIOS
757 SO. LOS ANGELES ST.

See the BLACK BIRD
The New Typewriter that Makes Wax Stencils
618 South Spring St.
13839—Main 8811

TYPEWRITERS
Rebuilt—Guaranteed
All Makes
CORONA

The Huling Co.
STATIONERS
621 S. Grand Ave.

Phone 15483
Pentham SIGN
111 WINSTON

McKee & Wentworth
Distributors for
Library Bureau
Filing cabinets wood and steel
Complete tray ledger equipment for machine posting
646 Pacific Electric Building
Los Angeles, Cal.
Phones: Pico 2490, 65691.

Accurate Mailing List Co.
513-18 Exchange Building
MULTIGRAPHING—MAILING LISTS—PRINTING AND ADVERTISING CAMPAIGNS.
500 SATISFIED CUSTOMERS
Phone 61196

SEVEN—ELEVEN
711 HILL ST.
BUY IT QUICKLY HERE
Fresh assorted No. 7 Globe Registers, Fountain Pens, Spool-O-Wire Pencils, etc.
CA STATIONERY Co

Sherrick & Bickford, Inc.
STATIONERY AND BINDERS' SUPPLIES
Fred J. Rae, Manager
Automatic Calculagraph Branch
Telephone 14348.
Offices and Salesroom
320 South Wall Street,
Los Angeles, California.

STANDARD
Envelope Sealing Machines
Stamp Affixers.
O.K. Envelope Openers
L. J. DURBIN
720 South Spring

...er business men
...cing our experience—
...rocer
...her
...t
...man
...line of business.
...ty-five years of
...product of the
...ny and during
...ed many ideas
...for every class
...to your system
...obable we can
...based on our
...s in your line
...the refinements
...the Charles R.
...olved in loose-
...you write us.

pathfinders

Hadley Company
...t. at Alice. Phone Pico 94...
...nufacturers of complete book-
...ems, loose-leaf supplies and
...machine bookkeeping equip-

...parking space at our factory.

From Today
...ness Show is On
...ow Los Angeles has ever held will
...urpose. The opportunity to view,
...he infinite variety of office furnish-
...with which the vast trade of this
...conducted, will be appreciated by
...cutives who attend the Show.

...Company is glad to be a factor in
...believes that it will promote better
...r broaden the bonds of business

...welcomed at our headquarters—Sec-
...9 of the Auditorium Building.

Desk Company
...Weber Showcase & Fixture Company)
...uth Spring Street
...one Bdwy. 1502.

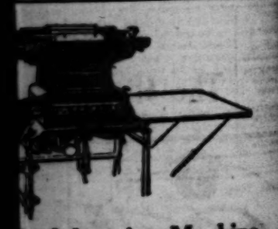

...ook-keeping Machine
...d other
...ducts at the Business Show
Typewriter Company

At the Show See the Display of
GF ALLSTEEL
Shelving, Safes, Filing Cabinets
...E age of steel in office equip-
...nt is here—keep step with the
...es and buy
"GF ALLSTEEL"
...win Safe Co., Distributors
...dg. Phone Main 12...

Electrical Burglar Alarm
VAULT EQUIPMENT.
Factory, 500 Seaton Street
...M IN OPERATION IN BOOTH NO. 9...

...g)
...r Machines The Americo...graph Sales Co.
...g) 530 P. E. Bldg. Los Angeles

See the
BLACK BIRD
The New Typewriter Ribbon
More Wear—Better Work
Wilson's
...SEE BOOTH 31...
618 South Spring St.
13839—Main 8037

TYPEWRITERS
"Corona Agency"
Rebuilts—Rentals—Repairs
All Makes
CORONA-PACIFIC TYPEWRITER CO.
...632 South Spring Street

Sim Crabill says—

"They've gone and made it so darned easy for a man to own an automobile nowadays that a fellow has to have a pretty good excuse before he can take a walk!"

AND concerns like the Albertson Motor Company have made it especially easy and enjoyable for a man to own and drive a car.

They're not content just to sell a good car and give good service—but every month they publish an attractive little magazine that's chock-full of interesting news and information to motorists. If you're not receiving the "Albertson Motorlog" every month you're missing something good!

Not a little bit of the "Motorlog's" attractiveness is due to its pleasing get-up and excellent printing. Oh, yes, Times-Mirror publishes it.

TIMES MIRROR
Printing and Binding House
118 South Broadway
10519 Bdwy. 1873

The Huling Company
STATIONERS
621 S. Grand Ave. Phone 62223
Loose Leaf Devices
Blank Books
Office Supplies
Leather Goods
Picture Framing
Fountain Pens

Pentham SIGN CO.
111 WINSTON ST.
SERVICE and QUALITY of WORK UNEXCELLED
Best Equipped Sign Concern in Los Angeles

McKee & Wentworth
...Bureau
...Filing cabinets wood and steel
...Pacific Electric Building
Los Angeles, Cal.
...Pico 2490, 65691.

E. F. TWOMEY CO.
Advertising Novelties
Posters—Signs
343-4-5 I.W. Hellman Bldg.
PHONE 19973 - Los Angeles

Loofast
LOOSE LEAF BINDERS

The Noiseless Typewriter
"ALL THAT THE NAME IMPLIES"

KALAMAZOO
LOOSE-LEAF DEVICES AND ACCOUNTING SYSTEMS
AT THE BUSINESS SHOW

Accurate Mailing List Co.
513-18 Exchange Building
—MULTIGRAPHING—
—MAILING LISTS—
PRINTING AND ADVERTISING CAMPAIGNS.
SATISFIED CUSTOMERS
Phone 61196

SEVEN — ELEVEN
THREE HILL ST.
...CUCKLY HERE
...STATIONERY Co.

RUSH POWDER PLANT.

High Percentage Explosives will be Produced Near Benson.

[SPECIAL CORRESPONDENCE.]

BENSON (Ariz.) April 15.—Three hundred men are employed in construction work on the plant of the Apache Powder Company, nine miles south of Benson. Completion is expected in September. There is understanding that the larger mining corporations of the Southwest are interested in the enterprise, which is being managed by Charles E. Mills, former general manager of the Inspiration at Miami. A large market for the product thus will be provided, near at home. High percentage sulphuric acid will come from a special plant now under construction in the Calumet and Arizona smelter at Douglas. The necessary nitrates may come from a field lately purchased by Phelps-Dodge interests in the southeastern part of the San Simon Valley, in the southeastern corner of Arizona, where Frank Jones of San Simon is said to have sold twelve claims for a gross consideration of $174,000, of which $24,000 will be paid within the first two years.

BIT IS IN OIL SAND IN CHINO WELL.

Wildcat Boring Watched with Eager Interest by the Adjoining Leaseholders.

With the bit in oil sands, it was stated yesterday, drilling was stopped in the Chino-Corona United No. 1 well at a depth of 2917 feet and the casing set and cemented off. At that time there was a strong gas pressure in the well, which was throwing bubbles over the casing head. Three weeks ago the cement was drilled and the water bailed. The bailer showed traces of live oil and the gas would burn for several minutes. Owing to the heavy gas pressure in the well, it was found that the cement did not completely shut off the surface water and as a result the well was recemented in a different method, which is expected to combat the great amount of gas encountered. Drilling through the cement for the second time will begin April 23, it was stated last night, and from all indications the well should be in in a short time.

Adjoining lease holders are watching the Chino-Corona well with great interest and should this wildcat prove a gusher, a new field will be immediately thrown open to development. Other wells are being drilled in the hills to the south of Pomona and Chino, the Pomona, International Petroleum and Mahala have all had oil showings with strong gas pressure, it is stated. The International is now being cemented at 650 feet and prospects are strong for a small well at this shallow depth.

Prefer Orphans' Home to Going With Father.

[EXCLUSIVE DISPATCH.]

EL CENTRO, April 17.—Pleadings of three minor children of A. V. Woodland, that they be removed beyond the pale of the influence of their father and his relatives and returned to the Imperial Valley Ophans' Home at San Diego, yesterday caused Judge Franklin J. Cole of the Superior Court to order that the wishes of the children be granted and they were turned over to the custody of Probation Officer A. W. Swanson.

The court action came as an aftermath of the trial of the father, Archie V. Woodland, a farmer, who was freed of a charge of a statutory offense against the elder of the three children, a girl of 16. He was tried on this charge three times, juries in the first two cases disagreeing. The two younger children, a girl of 7 and a boy of 11, told simple stories of happy days spent at the orphanage, and of their overwhelming desire to return to the institution rather than return to Texas with their father's sisters or to remain with him. A hard legal battle was fought by the father to regain the custody of the children, but Dist.-Atty. E. R. Simon and Mr. Swanson let the children speak for themselves, with the result that their desires won over the arguments of the formidable legal arguments and they will be returned to the institution and cared for by imperial county.

PERTINENT PULPIT PARAGRAPHS.

DR. ELMER E. HELMS.
FIRST METHODIST CHURCH.

"If we leave to evolution to tell us where we came from and to Revelation to tell us where we're going to, the fact remains, we are here. And we are exhorted, while we are here, to live soberly, righteously and Godly.

"Soberly, in reference to one's self. A drunken man is unbalanced. He staggers. He stumbles. He lacks poise. He is not perpendicular. Something is wrong with his ballast. He is devoid of self-control. He is wanting in self-mastery. Soberly is the opposite of all these. It is to possess and be possessed of self-mastery, self-control. To have poise, balance; to stand, to stand straight, perpendicular; to have one's self in hand.

"Soberly. Appetites under control, passions, ambitions, soul fires, all under control. Jesus said, 'The kingdom is within you.' Yes, there are two kingdoms within you. Good and evil. Paul declared, 'When I would do good, evil is present within me.' Every man is a Dr. Jekyl and a Mr. Hyde. The battle is on—good versus evil. 'Sure I must fight if I would sin.' Soberly.

"Righteously. That is, right in relation to one's fellows. 'No man liveth unto himself.' He couldn't if he would. We are all tied together. A man must live in relation to his fellows. Christ met a man who declared his standard in reference to his fellows was 'an eye for an eye, blow for blow, love your friends, hate your enemies.' Christ said, 'That is not my standard. My standard is, sacrifice, service, love your enemies, pray for them that misuse you. Lend hoping for nothing again.' That is Utopian, visionary? It is? Can you conceive of Christ coming into the world to get out of it all he could, rather than to give all that he could? Christ came to give—only that and that only. He said that is the secret of a happy life—give. Righteousness is nothing other than loving rightly. Righteousness.

"Godly. Dr. Aitkin says, 'Nobody is afraid of God any more.' Many innterpret that to mean that if they are fairly decent toward their fellows, and fairly honest in their dealings, all is well for time and eternity, which is like a child thinking that minding his teacher balances disobeying his mother. Relation to one can't take the place of relation to the other. There is time. Yes—and eternity. There are one's fellow-men. Yes—and God. And He will call all into judgment. 'All shall stand before God and give answer for the deeds and doings in the flesh.'"

DR. RAY C. HARKER.
WEST ADAMS METHODIST.

"Where love is low, neglect matters little; absence of esteem brings no great pang. But where love is great, neglect wounds and crucifies. The suffering is in proportion to the fineness of the love. Who suffers more, when a son goes astray, he mother or the son? The mother, of course, because of the greater refinement of her love.

"Christ suffered, we are told, 'who knew no sin.' That is why Jesus suffered so much. He suffered most because he was free from sin, as, the mother suffered more than the son because her soul was finer. The soul of Christ had not lost its sensitiveness through sin. His conscience was not seared. His soul was like a delicate harp, it responded to the most delicate breath.

"We may begin to see what Jesus suffered if we only remember how fine, how delicate and how sensitive His soul was. Here was a spirit sensitive to the finest treatment, but the people called him a glutton and a winebibber. He was refined in his valuation of truth, but they called Him a liar. When His heart grew hot in His eager desire to bless and save the world, they said He was beside Himself. When Judas committed his act of treachery, it went like a red-hot arrow to the sensitive soul of Jesus. In return for His life of revelation and benediction they heaped ribaldry and shame, brutality and ferocity, upon Him. How little we understand the agony of that sensitive soul at such infernal treatment! How the world would shudder did it but understand. Nothing can suffer like love."

REV. DAN A. TRUNDLE.
ALVARADO CHRISTIAN CHURCH

"Righteousness tends to harmony, unity, symmetry and peace in purpose, plan and personality. Sin is divisive, inharmonious, ugly, and tendeth ever to strife and chaos. The highest expression of the principle of individual unity is the soul dominated by and filled with the Holy Spirit. He is taught of the Spirit. Thus his intellectual nature is directed of God. He is swayed by the will of Christ, therefore his executive power is under Divine control. Paul said, 'The love of Christ constraineth me'—thus it is affections are possessed of the Word and the Holy Spirit. The 'conscience void of offense toward God' is ruled by the Lord. Selfishness in every form is opposed to unity, for Isaiah declares truly, 'All we, like sheep, have gone astray; we have turned every one to his own way.' The Christian waits today and prays today for the perfect control of the peoples of the world by the Kingdom of Heaven. This will come only with perfect unity. Just to the extent that we are divided by the lack of the spirit of unity, in just so much do we sin. Unbelievers can only be held by any covenant of union just so long as selfish interest is served by that coalition. Believers will more and more be brought into perfect unity in proportion to the predominance of the will and word sway of the Spirit in our programs and lives. All outward or formal expression of life will easily and almost unconsciously come to unity under the direction of Scripture. We have not emphasized the need of harmony and unity. A thousand victories await this great event. 'Thy will be done on earth' will be speedily achieved after the unity of the Spirit has become a fact with us."

REV. HENRY STAUFFER.
PARK CONGREGATIONAL.

"The chemist has discovered the secrets of the Creator. By the persistent use of thought he is now able to transform the ill-smelling coaltar into all the colors of the rainbow, and the most delicious perfumes. But the triumphs of the creative chemist are not as significant as the achievements of man in the mysterious chemistry of the spirit by which thought changes a bad man into a good man, a discouraged man into a hopeful man, an unsuccessful man into a successful man, a diseased man into a well man. Such changes are being wrought daily by those who have learned the art of thinking God's thoughts after Him, and working with Him in the building of a better world. Poison is the enemy of life. It always makes for inefficiency, misery and death. There is an antidote for every spiritual poison that threatens the health of the body and of the soul. The secret of success lies in our ability to call into being the proper antidote for each specific poison that attacks us. In this vital matter each man must be his own spiritual chemist. His first duty is to build into his own character the best life has to offer. Thus he will save himself and become a constructive force in the lives of others.

"Religion is essentially spiritual chemistry applied to the individual and to society. The attitude of reverence toward God, and faith in God, makes the believer an inlet for God. Jesus's call to repentence, translated into modern speech, is a summons to men to change their minds. By thinking God's thoughts and working with Him even an ordinary man may become a specific antidote to all those spiritual poisons which destroy character and make impossible a better world."

REV. E. F. DAUGHERTY.
FIRST CHRISTIAN CHURCH.

"Our times are hard and work-a-day in their tendency, their chiefest danger being in the overstress of materialism, and our constant inclination to forget the reality of things unseen, things spiritual.

"The dominant mind of our day insists that we think and act and lives as though gold and land and steel and houses are the only real things, that we shape ourselves on the base basis of real estate and market values. Nothing is easier than to measure a man on the basis of his material holdings, nothing more common, despite the age-worn warning of the Master Teacher that a man's life consisteth not in the abundance of the things he possesses. While we rush and drive and sweat and compete for the rainbow treasure, we may miss the realm of spiritual satisfactions.

"A man is wealthy in accordance with what is within him rather than on the guage of things he may transiently control. Those outer things, however vast, are limited, but there is no limit to the wealth of honor and love and wisdom and integrity with which a man's career may be saturated.

"When 'dollars' is the great and loudly spoken word, it may seem folly and waste to stop and think of sacrifice, courage and love; it may seem foolish to admire the thrill of the finer human passions, but it is a sordid soul which fails to see the light of heaven in another's tear or hear the brush of angel's wings when men and women fly to the rescue of their fellows.

"The world and its people are hungry for the life that is more than things, the life of the spirit; the hearts of all have longings for things that can't be quoted in dollars, for love, for kindness, for things too deep for words. Living is more than feeding at tables or troughs, more than shelter and sleep and clothing—living is becoming, growing, reaching higher levels, entertaining anew the olden thoughts and ideals in the Christian interpretation of life as a chance to serve."

DR. BRUCE BROWN.
SOUTH PARK CHRISTIAN.

"The life of King Saul began like a summer morning and ended like a wild winter midnight storm upon the ocean.

"One of the most pathetic incidents in all history is that of the once proud King going out at midnight to the Witch of Endor with the despairing cry, 'Call me up Samuel.'

"Many a man at the end of a wrecked and ruined life calls for the preacher he has reviled and the gospel he has rejected.

"Diraeli reasoned that the secret of success in life was for one to be ready for opportunity when it comes and come it would.

"The spirit of the old prophet, speaking from the tomb, voiced the same gospel that he had preached while living.

"A man is in a bad way when he has to go to spirits and spooks and ghosts for consolation.

"What's the use of spirit messages if they tell us only what we have been told already?

"All the Spiritualists of all the ages have not added one iota to the truth we already had in the Bible.

"Saul found, when it was too late, as many another man found, that there are some wrongs that can never be righted.

"It is a poor time to build a ship in the middle of the ocean and the height of the storm.

"No soothsayer or witch is able to blot out the record of a misspent life.

"It is better to listen to the words of preachers while they are living than to try to get some message from them after they are dead."

DR. W. E. THARE.
LAKE AVENUE METHODIST.

"One real battle of life is not between the bad and the good, but between the good and the best, the present and the future. There is nothing wrong in a real estate deal unless there is a rascal around. A man may buy cattle and go to heaven. One may get married and be good. But these were the things, said a wise one of the earth, that kept men out of the Kingdom of God. That the good is the evening of the best at times was not original with the French. It was the teaching of Jesus.

"The heavenly land is named as a great supper in the great good book. It is the synonym of everything desirable. No one cares to be critical about the mansions of the Father's house. But the piece of ground was bought yesterday. The five yoke of oxen have not yet been tried out. It is a new wife that is in the equation. With the old wife one might think of heaven. The battle of the soul is over a thing at hand, and a matter ahead. The magic of the open door wins out. The next is one of the great gods.

"The refinements of life do not change by a hair's breadth the essential character of sin. If men choose against God they may choose anything. If it is father, mother, wife, children, brethren or life, it dishonors God. There is no price on God. The man who sets a price on God is forever a sinner. The real battle of the soul is the battle of its choices."

DR. J. WHITCOMB BROUGHER.
TEMPLE BAPTIST CHURCH.

"Jesus was on a cross dying. He was despised and rejected by His fellowmen. The malignity of the human race was spitting out its venom through the poisoned lips of a spiteful multitude. But in the midst of this blazing circle of hate a robber broke in to express his faith in Jesus Christ. Nothing could have been more sublime. Nothing could have been more comforting to the heart of Jesus. In the hour when all men had turned against Him there was one left who still had faith and trusted Him.

"It was not a secret appeal, but an open one for the Lord to remember him. The thief acknowledged that Jesus was king and that He was coming into a kingdom. He threw upon Christ the weight of his sins and the weight of his soul, and confessed before the whole multitude that he believed in Jesus as Savior and Lord. Christ responded to the appeal. He swung open the gates of heaven and said to the dying thief, 'Today thou shalt be with Me in Paradise.'"

NOW TO ANSWER POLICE CHARGE.

(Continued from First Page.)

ing to Dr. Brieglob yesterday a memorandum of the report made to him, Chief Pendegast said, among other things:

"I have report from Officer C. O. Hudson, reading in part, as follows:

"'At 1 o'clock this morning Officers Blank, Blank and myself, in company with three other officers, conducted a raid at the Pink Rat Cafe after having the place under observation. Various parties scattered through the cafe were drinking alcoholic beverages; the remaining contents were confiscated and booked against the proprietor, D. W. Imus, as evidence. We also arrested two men for being drunk in the place.'

"I made it plain to all the officers that what I desired was to cause the cafe to be closed as quickly as possible by lawful means. I told them furthermore that His Honor, Mayor Snyder, had similarly instructed me.

[Signed]

"LYLE PENDEGAST."

In commenting upon the raid, in his sermon last night, Dr. Brieglob said:

"In the economy of God and the history of man, there is no truer statement than that recorded in our text. In proportion as a man sows, so shall he reap. There is no escape from this inexorable law. Into our midst there came, over our protest, an institution called the Pink Rat, a cafe fashioned after the Rat Mort, the famous den of vice in Paris. In anticipation of what such a resort would bring, and because of the consciousness that decency and order had been insulted in the police permitting such a place to open its doors, the community has arisen in its strength to fight against the continuation of such a place. No man looking upon the Pink Rat from without, but would immediately know that its very appearance indicated a place which was to be given over to the world, the flesh, and the devil.

ON OUR DOORSTEP.

"With ruthless abandon its proprietors threw discretion to the winds and into its shadowy and iniquitous depths came young men and young women, many of them in the very earliest years of their lives. Why such a resort should have been placed upon the doorstep of Westlake district is beyond the comprehension of everyone. It remained only a matter of time when those who sought to sow the abominable seeds of impurity would be caught in the mesh of their own net. It is impossible to describe the scene presented on the night that I visited the place. After watching the proceedings I came to my office and telephoned for the plainclothesmen. There is a nemesis that follows evildoers. Well did the Old Testament prophet say, 'Whoso breaketh an hedge, a serpent shall bite him.' Says the preacher, 'If a man is digging a pit, the sides of it may cave in and he may go down.' If he is pulling down a wall he may get stung. So, also, as he sows, so shall he reap. The proprietors of the Pink Rat were callous to warning, refusing to heed advice, and ignored absolutely, signs which would have indicated to any sane man the dangers they were facing.

"Hence, we are not surprised that Saturday night at 1 o'clock judgment fell. Officers came and found parties scattered through the cafe drinking alcoholic beverages, liquor in the possession of the proprietor, and several intoxicated men in the place. The Pink Rat has lost its pinkness; it will be bleached white by the processes of the law. Westlake district has spoken in no uncertain sound. To the Mayor, the Police Commission and to all men in general the district issues warning that places such as the Pink Rat will not be tolerated. Let him who reads take heed and learn the age-long lesson, 'As a man soweth so shall he also reap.'"

What it Cost.

"Your wife looks stunning tonight, her gown is a poem."

"What do you mean, poem," replied the struggling author. "That gown in two poems and a short story."—[New York Sun.

MONEY FOR CHINESE.

Relief Fund Here Totals Over Forty-seven Thousand to Date.

A. C. Way, chairman of the Southern California Committee of the China Famine Fund, yesterday telegraphed the sixth weekly remittance to the New York headquarters of the American committee. The amount was $3629.

Some idea of the amount of good such a contribution will do, Mr. Way pointed out, may be seen from the fact that this amount is sufficient to feed 120,967 of the starving millions of Northern China for one day.

This remittance brings the total donations from Southern California to $47,411.16, coming from the following sources: Churches, through the Southern California committee, $1189.70; churches, sent through other channels, $24,175; Sunday-schools, $232.50; Los Angeles committee through city banks, $5666.83; out-of-town committees, $14,480.99; business houses, $760.71; other organizations, $905.10. Total, $47,411.16.

NABBED AS PICKPOCKET.

Said by the police to be a well-known pickpocket, Henry Ragland, a negro, was arrested late yesterday afternoon by Police Detective McDuff and charged with having picked the pockets of George McElroy, at Twelfth street and Central avenue. He is said to have relieved McElroy of his purse and $15 in cash.

OIL OUTLOOK BRIGHT.

Activities in State Show Marked Increase, Report Figures Show.

Oil field operations reported to State Oil and Gas Supervisor Collom during the week ending the 9th inst., show forty-nine new wells started compared with thirty-six during the previous week. The total of new wells this year is 417, compared with 742 the same date last year.

Tests for water shut-off numbered twenty-four, the same number as during the previous week. Yearly total to date, 393; total to same date last year, 341.

Deepening or redrilling jobs numbered twelve compared with thirteen during the preceding week. Total to date this year, 232; total to same date last year, 240.

Wells abandoned this week numbered four compared with six during the preceding week. Total to date this year, sixty-six; total to same date last year, sixty-eight.

CASTORIA
For Infants and Children
In Use For Over 30 Years
Always bears the signature of Chas. H. Fletcher

For the "Lean Season"

For the time of retrenchment, when the purse strings must be held tightly to meet new industrial conditions, eat

Shredded Wheat

for breakfast with milk, for lunch with green vegetables, for dinner with sliced bananas, berries or other fruits. Try this diet for a few days and you will be ahead in purse, in health and in strength. Shredded Wheat is 100 per cent whole wheat, prepared in digestible form.

TRISCUIT is the shredded wheat cracker, a crisp whole-wheat toast, eaten with butter or soft cheese.

Pacific Coast Shredded Wheat Co., Oakland, Cal.

At 216-224 South Central Ave.

it is easy to solve your plumbing problems.

One of the finest displays of plumbing fixtures for bathroom, kitchen and laundry in the entire state of California will enable you to readily select the best for your requirements.

Expert attendants are always ready to help you and explain the advantages of the various types of "Standard" Plumbing Fixtures for particular locations or conditions.

Built-in Baths, Pedestal Lavatories, One-piece Kitchen Sinks are leading attractive suggestions to be seen here.

Standard Sanitary Mfg. Co.

WOMAN AVOIDS AN OPERATION

Hope Nearly Gone, but Lydia E. Pinkham's Vegetable Compound Saved Her

Star, N. C.—"My monthly spells gave me so much trouble, sometimes they would last two weeks. I was treated by two doctors without relief and they both said I would have to have an operation. I had my trouble four years and was unfit to do anything and had given up all hope of ever getting any better. I read about your medicine in the 'Primitive Baptist' paper and decided to try it. I have used Lydia E. Pinkham's Vegetable Compound and Lydia E. Pinkham's Liver Pills for about seven months and now I am able to do my work. I shall never forget your medicine and you may publish this if you want to as it is true."—Mrs. J. F. HURSEY, Star, N.C.

Here is another woman who adds her testimony to the many whose letters we have already published, proving that Lydia E. Pinkham's Vegetable Compound often restores health to suffering women even after they have gone so far that an operation is deemed advisable. Therefore it will surely pay any woman who suffers from such ailments to try it.

For the delicious thirst and appetite that comes only outdoors

White Rock Ginger Ale

all first class places have it

Wholesale Distributors

H. Jevne Co.

Los Angeles

Hilvilla TEA

A Better Tea

It's aroma and fine flavor always pleases discriminating tastes

Both Kinds GREEN or BLACK

ASPIRIN

Name "Bayer" on Genuine

say BAYER

Take Aspirin only as told in each package of genuine Bayer Tablets of Aspirin. Then you will be following the directions and dosage worked out by physicians during 21 years and proved safe by millions. Take no chances with substitutes. If you see the Bayer Cross on tablets, you can take them without fear for Colds, Headache, Neuralgia, Rheumatism, Earache, Toothache, Lumbago and for Pain. Handy tin boxes of twelve tablets cost few cents. Druggists also sell larger packages. Aspirin is the trademark of Bayer Manufacture of Monoaceticacidester of Salicylicacid.—[Advertisement.

Windsor Square

Wilshire's Highest Class — Lowest Priced Residence Property.

R. A. ROWAN & CO.

200 Title Insurance Bldg.

South of Tehachepi.

WILL GRADUATE BIGGEST CLASS.

California "Tech" Gives Diplomas to Forty.

Crown City Stages First of Summer Concerts.

Rotarians to Take Luncheon in the Hills.

[LOCAL CORRESPONDENCE.]

PASADENA, April 17.—California Institute of Technology, which is situated here will graduate the largest class in its history at the commencement exercises on June 12. The class this year is forty. The largest previous class was twenty-five, graduated last year. Henry M. Robinson, president of the First National Bank of Los Angeles, and a trustee of the college, will deliver the principal address at the commencement, in behalf of the college. Prof. C. K. Judy, chairman of the faculty committee, will preside. The college has no president at the present time, the trustees not having as yet chosen a successor to Dr. James A. B. Scherer, who resigned last fall.

SUMMER BAND CONCERTS.

The first of a series of summer band concerts under municipal auspices, was held this afternoon at Library Park, by the Pasadena Concert Band. Mrs. C. C. Blauvelt led the community singing during the program. These Sunday afternoon concerts will be held every Sunday afternoon until September.

ROTARIANS TO HILLS.

The Pasadena Rotary Club will go into the hills for its business men's lunch and meeting on Wednesday of this week. Instead of meeting for luncheon at one of the downtown hotels, the Rotarians will take box lunches to Rubio Canyon and enjoy the meal and listen to their program at the Boy Scouts' Clubhouse, which they built and recently dedicated for the Scouts.

LOWER RATES SOUGHT.

Efforts by the Pasadena Chamber of Commerce to have fire insurance rates in Pasadena lowered have been started. A committee of which Joseph E. Lady is chairman is taking the matter up. Efficiency of the Pasadena Fire Department and a low percentages of fire losses here are the grounds upon which the decrease will be asked.

W.C.T.U. IS COMING.

The county convention of the W. C.T.U. will be held in Pasadena next Thursday and Friday. The sessions will be held at the Universalist Church, Raymond avenue and Chestnut street. Representatives of the various branches of the society from all over the county are expected here for the meeting.

Beautiful new specimens of fine jades, ambers, crystals and colored gem beads, pendants and disks; with fancy cording for necklaces and bracelets, are shown at Grace Nicholson's Famous Pasadena Oriental Shop. Antique ivories, lacquers, snuffs, tortoise boxes and crystal balls will interest collectors.—[Advertisement.

TROLLEY CAR VICTIM.

[LOCAL CORRESPONDENCE.]

VENICE, April 17.—Axel Wide, 23, of Los Angeles was seriously injured here today when he fell from a moving car at the aviation field His face and forehead were badly cut and he suffered internal injuries. He was taken to the Venice General Hospital where it was said this afternoon that his injuries would not prove fatal. It is believed the man attempted to get off the car before it had stopped.

THEIR MEANNESS TURNS TO SPEEDING

[LOCAL CORRESPONDENCE.]

VENICE, April 17. — The love of the dollar is giving way to a love for speeding, in the opinion of city officials when they learned that devotees of the road had added $500 to the city treasury last week, in payment of fines. This did not include eight defendants who did not attend the weekly session of speeders in Judge Hancock's court, and who will be asked to be among those present next week.

An accompanying change with the seeming increase of speeders here, is that other forms of crime seem to have diminished in the last year.

PLAY ON THE SANDS.

[LOCAL CORRESPONDENCE.]

SANTA MONICA, April 17.—Sea breezes of Santa Monica Bay attracted thousands of inland persons today, who fished and bathed and played on the sand during the late morning and afternoon. The piers were lined with amateur anglers.

Life-guard teams have been increased for the summer bathing season, which is crowding in earlier than usual this year. Traffic was thick today, and parking space was at a premium. Police forces in Santa Monica and Venice were given additions this week to take care of the crowds, which are streaming in from all roads for a summer's romp in the sunshine.

CITRUS BELT BANKERS IN NEW ASSOCIATION.

MEET TO DISCUSS GENERAD FINANCIAL QUESTIONS; OTHER NEWS.

[EXCLUSIVE DISPATCH.]

POMONA, April 17.—Representatives from the banks in all of the cities comprising the eastern part of Los Angeles county met at the Hotel Avis in this city last night and formed the Citrus Belt Bankers' Association.

The object of the association, it was stated, is for the informal discussion of banking business and conditions throughout the district and for the formation of a closer working arrangement. Those elected to head the new organization were: Cyril Platt, San Dimas, president; J. B. Stair, Azusa, vice-president; A. E. Cowles, Covina, secretary.

The banks of Pomona, Claremont, La Verne, San Dimas, Glendora, Azusa, Covina, Baldwin Park and Puente were represented at the meeting.

HAS CLOSE CALL.

Thomas R. Trotter, Pomona City Clerk, had a narrow escape from serious injury today, when the bicycle he was riding was struck by an unknown autoist, and he was thrown directly in the path of an approaching street car. He was riding the bicycle west on Second street, when an automobile driver suddenly swerved in front of him, catching his front wheel. It was only by a superhuman effort that Mr. Trotter managed to pull himself from the tracks, although his bicycle was badly ground up by the electric car. He escaped with a few bruises, sustained in falling from the bicycle. The automobile driver did not stop.

PLAN NEW CHURCH.

Episcopalians of Pomona are planning a new church structure to replace the present St. Paul's Church which has been outgrown by a large increase in the congregation during the past few years. The present church at the corner of Fourth and Thomas streets is next to the oldest in Pomona.

The Rev. Stephen Clark, Jr., is the present rector.

Globe Petroleum stockholders out of city, send address to N, Box 559, Times Branch.—[Advertisement.

BEGIN POW-WOW.

Mission Indians in Convention at Riverside.

[EXCLUSIVE DISPATCH.]

RIVERSIDE, April 17.—Indians are arriving every hour for the semi-annual convention of the Mission Indian Federation, scheduled to open officially tomorrow morning.

An executive session attended by several hundred delegates, was held this afternoon on the spacious grounds of Jonathan Tibbet, grand white chancellor of the federation, on East Prospect avenue. President Adam Castillo of Sebobas presided, and one of the first actions of the body was to appoint a committee on resolutions, which, it is intimated, will deal with such questions as the existing agency system, land allotment and the need of developing more water for irrigation purposes.

The recent Federal indictment of Mr. Tibbet on the charge of alienating the confidence of the Mission Indians of Southern California in the Department of Indian Affairs, was discussed at today's preliminary session. A number of new members were admitted.

Notable among the chieftains present at the meeting was Chief Watahomigie of the Supis, who with the Walapis, have come all the way from the Grand Canyon to attend the convention.

Word has been received by Mr. Tibbet, that Gen. R. H. Platt, known as the founder of the Carlisle Indian School, will arrive during the week.

"Human rights and home rule," the motto of the federation, appears prominently displayed on badges seen here for the first time today.

Silver Peak Guest Ranch. Table reservations Phone Pomona Sub. 23. —[Advertisement.

TO ENTERTAIN BIG MASONIC MEETINGS.

LONG BEACH IS TO BE INVADED BY THREE STATE CONVENTIONS.

[EXCLUSIVE DISPATCH.]

LONG BEACH, April 17.—Officials of the local Masonic lodge are preparing to entertain 10,000 delegates and visitors to conventions to be held here this week by three Masonic organizations, the Grand Council of Royal and Select Masters, Grand Chapter of Royal Arch Masons and the Grand Commandery of Knights Templar. It is the annual State gatherings of the orders named.

The Grand Council of the Royal and Select Masters, which order has twenty-six councils and 8000 members in California, will hold its convention Monday, April 18. The Grand Chapter of the Royal Arch Masons, which order has 113 chapters and 40,000 members in California, will hold its convention Tuesday and Wednesday, April 19 and 20.

The Grand Commandery of the Knights Templar, in which order there are fifty-eight commanderies and 14,000 members in California, will hold its convention sessions Thursday and Friday, April 21 and 22. The meetings will all be held at the Masonic Temple, 328 Pine avenue.

Monday afternoon the Grand Council of Royal and Select Masters will make a pilgrimage to Covina to be present at the dedication of the new domestic science building for girls and vocational training building for boys, in that city. The exercises at Covina are scheduled for 3:30 o'clock.

The Oakland Commandery of Knights Templar, which will come by special train, has made arrangements through local Masonic officers for the military ball, Friday night, April 22, in the Palais de Danse.

That function will be for members of the Knights Templar Commanderies and their ladies. San Francisco, Golden Gate and California commanderies, all of San Francisco, will come by special trains also, it is understood. Reservations have been made in local hostelries for large numbers of Masonic-week guests.

ONTARIO IN ARMS.

Undertakers' Invasion Meets Opposition From Citizens.

[LOCAL CORRESPONDENCE.]

ONTARIO, April 17.—At a loss to understand the sudden influx of undertakers to the city, Ontarians were up in arms today prepared to wage a bitter war against the establishment of mortuaries in the residential districts.

The first storm broke when it was learned that J. Jay Owen, coming here from Pomona, had purchased the Manzanita Apartments, 319 North Euclid [illegible] conversion into an undertaking establishment. Dr. O. Ben [illegible], prominent physician, whose residence adjoins the [illegible] on the south, promptly announced he would at once erect a [illegible] foot board fence between the properties; trustees of the Public Library, which has proposed morgue on a site warmly protested and petitions hurriedly circulated in an effort to have the City Council refuse establishments from [illegible].

This flurry was followed by announcement of Mr. Owen that he had no desire to offend the people of Ontario and would not open his place on the market and next [illegible].

For a day all was quiet in Ontario, then it was announced that D. Richardson, just here from Salt Lake City, Utah, had purchased the Hall, former home of the late Senator O. Z. Hubbell on [illegible] street, and purposed [illegible] undertaking parlors there at once.

Residents of the [illegible] Bonita Court section [illegible] property and of West [illegible] at once met the newspaper and [illegible] a second petition was [illegible] imploring the City Council to [illegible] strict mortuaries from the residential section of the city to the [illegible] sibie.

A warm session is [illegible] the next meeting of the [illegible] ing body.

A Week-end Camping Trip without Fear of Poison Oak

All lovers of outdoor life will welcome these simple directions for the prevention and relief of poison oak or ivy.

Before going where poison oak or ivy grows, apply SANTISEPTIC to the hands, arms and face. On returning, bathe the exposed skin with soap and water, and apply SANTISEPTIC. This treatment often prevents infection.

For Instant Relief

If your skin, after being exposed to poison oak or ivy, begins to smart and itch, apply SANTISEPTIC freely and regularly. Many people have written us that it almost instantly stops the burning sensation and entirely prevents the usual disagreeable blistering.

SANTISEPTIC is a medicinal toilet lotion prepared from materials recommended by the U.S. Official Dispensatory. The unusual merit of this preparation for poison oak or ivy comes from certain ingredients which have antiseptic and curative properties having the action of a specific in these unpleasant infections.

Absolutely Guaranteed

We guarantee SANTISEPTIC for poison oak. If you are not satisfied with the results after a reasonable trial, your druggist will refund your money. SANTISEPTIC is also used for the complexion, after sunburn, for the skin, sun and windburn, hands to rough skin.

At your druggists or toilet counters in Unperfumed White, or Perfumed White or Flesh.

The Elmozone Laboratories, Portland, Ore.

At all Drug or Toilet Counters

Fifty cents the bottle

SANTISEPTIC assures skin perfection

New Stomachs for Old

Eat What You Like and Be Happy

HERBAL MEDICINE Not Sold in Drug Stores No High Prices Here

Over 100,000 successfully treated

Gall Stones, Biliousness, Indigestion, Constipation. We recommend Herbal Medicines.

J. P. Klein, cured 4 years, 2029 East Fourth St.

W. Seibert, 1021 Bonnie Brae, Heroine cured.

Mr. and Mrs. T. G. Forester, 619 N. Serrano St.

Ed. Dunwich, all was in Pisco; cured 4 years.

Mrs. I. E. Wilkins, 900 E. 27th St. Thousands have been cured. Our treatment of Chronic Diseases is different from all others. Consult us. It pays to investigate before you squander your money.

Rheumatism And all painful diseases quickly cured.

Sanitary Trusses Guaranteed Free Trial 30 Days—Money Back. DROPSY 20 to 40 days

F. E. CHAMBERLAIN, New Zealand Herbalist

9 to 5; Saturday, 9 to 6. 622 West 6th Street. 22 years in Los Angeles

The Days of Real Sport - - - - - - - - - - - - - - - By BRIGGS.

[Copyright, 1921, New York Tribune, Inc.]

THE GUMPS—ANDY CAN BE INDEPENDENT

Jeff Thought the Ticket Seller Displayed Great Stupidity - - - - - - - - - - - - - - By BUD FISHER.

[Copyright, 1921, by H. C. Fisher. Trade Mark Reg. U. S. Pat. Off.]

Schools and Colleges

DIXON SCHOOL OF BUSINESS

426 Stimson Bldg., Third and Spring Sts. Phone 62326.

Courses: Teaching, Stenographic, Secretarial, Bookkeeping. Kitty Dixon—E. C. McLaughlin—E. M. Burkhardt

MACKAY BUSINESS COLLE

Secretarial studies, Stenography, Bookkeeping, Telegraphy. Day and [illegible] Tuition may be earned by assisting with light office work. FIFTH & HILL

URBAN MILITARY ACADE

Day and Boarding School for Young Boys. The best equipped [illegible] Fifteenth year. In session all year.

THE EGAN SCHOOL of Motion Picture Acting

Endorsed by the most eminent producers. Howard Gaye, Director and [illegible] twenty dollars—Mondays and Thursdays, 2:30 p.m., and Tuesdays and [illegible] p.m. Private tuition daily. Apply to the Registrar for booklet. THEATER BLDG. Phone 60371—1204 S. Figueroa St., Los Angeles

PASADENA Military Academy

On W. Ave. 64 near Pasadena. From Los Angeles. A first-class school for boys, from 5th to 12th grades, inclusive; college preparatory. Boarding and Day pupils. Inquire of Col. C. E. Thorpe, Supt., R. F. D. No. 3, Box 13, Pasadena. Telephone (L. A.) 29491, or (Pasadena) 594. Second Semester opens Feb. 1, 1921.

WILLIS-WOODBURY BUSINESS COLLEGE

Foremost Since 1886.

Willis individual method of instruction reduces time and increases efficiency. SITUATIONS FOR ALL GRADUATES

Fifth Floor Hamburger Building, Los Angeles. Branches at Riverside and Santa Monica

Sawyer School of Secretar

INTENSIVE TRAINING—12-WEEK COURSE—SECRETARIAL [illegible] Fourth Floor Baker-Detwiler Building, 412 West Sixth

Commercial Experts' Training

"The School of INTENSIVE Training."

COMPLETE BUSINESS, SECRETARIAL AND CIVIL SERVICE [illegible] GROSSE BUILDING, Sixth and Spring Streets.

California Commercial College (Brownsberger)

625 S. Hope St., Los Angeles

8-Story Brick Building. Teachers—12 [illegible] time. Yearbook of [illegible] W. H. [illegible] Call 62634

PAGE MILITARY ACADEMY

A Big School for Little Boys. The Home [illegible] in America. Pupils admitted at any time throughout the year. Send for Catalog. Box 504. Phone 74218. ROBERT A. [illegible]

LONG BEACH MILITARY ACADEMY

2710 E. OCEAN AVE., LONG BEACH

The only Academy by the Sea.

Full particulars on application to Professor [illegible]

MONDAY MORNING.

NEWS ITEM

Today's dispatch states that Mechanical rubber goods are in heavy demand, and in some lines the demand is greater than in any other corresponding period in years.

LISTED SECURITIES

[illegible] sensitive things when you [illegible] to sell. A consultation [illegible] Securities Department [illegible] to the location of a particular [illegible] securities which you [illegible] to sell, or, possibly [illegible] which you have been [illegible] Inquiries invited.

Private Wire Service with San Francisco, New York and Other Markets.

Quotations call 60121, Station 4. Transactions call 60121, Station 7.

"Prompt and Efficient Service."

A. W. COOTE

Member Los Angeles Stock Exchange San Francisco Stock Exchange 424 South Spring Street. Phones 60121—Main 8117. Branch Office 6718 Hollywood Blvd. Phone Holly 527 Knox First St., Long Beach, California.

A BOND

1,500,000

So. California Gas Co.

1st & Refunding Mtge. 7% Bond

Amply Secured

1,500,000

Mortgage 6% Gold Bonds of Company to be deposited [illegible] trustee as security.

With High Yield

Bonds maturing in 1951 Price 97, yielding 7.25%

Call—Write—Phone for details.

Howard G. Rath Company

Established 1910 INVESTMENT SECURITIES Members L. A. Stock Exchange 325 Security Bldg., Los Angeles. Telephone 600-94.

Angeles Gas Electric Bonds Yield 7.40%

Bonds are due in five years, [illegible] obligation of a California [illegible] corporation of unquestioned credit, and free from [illegible] Personal Property Taxation [illegible] this State. The security will appeal to the discriminating investor.

Price 98¼ to Yield 7.40%

O. Knight & Co.

Stocks—Bonds

411-414 Van Nuys Bldg.

Members Los Angeles Stock Exchange Telephone 10254

8% 1ST MORTGAGE GOLD NOTES OF WILLIAM STROVER

These notes are an absolute first [illegible] on highly improved Los [illegible] real estate, having a large [illegible] power, and when delivered [illegible] they will be certified by the [illegible] Banking Department to be legal [illegible] investment for California Savings [illegible] Banks. They are exempt from [illegible] personal property tax and [illegible] annual income tax is paid at the [illegible]

Angeles Trust & Savings Bank, Trustee.

[illegible] of property guaranteed by [illegible] Insurance and Trust Company. PRICE TO NET 6%.

Burt Marsh & Co., Inc.

Investment Securities

320 Marsh-Strong Bldg., 6th, Main and Spring Sts. Phone 2412.

DO YOU WANT 8% INSTEAD OF 4%?

[illegible] the conservative investor we can [illegible] 6% first mortgage loans, [illegible] by fruit River Valley lands [illegible] the Roosevelt Dam, Arizona, with [illegible] and water supply from the most [illegible] irrigation project in the [illegible] These lands are worth three times [illegible] loans of the loan.

[illegible] also offer loans in amounts of [illegible] $5000 and $10,000, bearing [illegible] 6% net, semi-annually, and [illegible] for five years. Guaranteed [illegible] foreclosed, as well as bank references [illegible] regarding these loans.

HERSHMAN & REID

Investment Securities 320 San Fernando Bldg. Phone Broadway 4170.

LOGAN AND BRYAN

639 South Spring St.

[illegible] All Leading Exchanges. [illegible] Wires to Pacific [illegible] States and Canada [illegible] Santa Barbara, Coronado

OIL NOTICE

[illegible] made a survey and test of several [illegible] wells now drilling near [illegible] Signal Hill, Long Beach [illegible] of my report may be seen by [illegible] at my office.

WILLIAM E. STEPHENS

324 California Bldg., Los Angeles, California.

319 North Euclid avenue, for conversion into an undertaking establishment. Dr. G. Ben Hanks, prominent physician, whose office and residence adjoin the place on the south, promptly announced that he would at once erect a twenty-four-foot board fence between the two properties; trustees of the Pasadena Public Library, which adjoins the proposed morgue on the north, warmly protested and petitions were hurriedly circulated in an effort to have the City Council bar such establishments from Euclid avenue.

This flurry was followed by the announcement of Mr. Owen that he had no desire to offend the people of Ontario and would place the property on the market and seek another site.

For a day all was serene in Ontario, then it was learned that W. D. Richardson, just here from Salt Lake City, Utah, had purchased Bellevue Hall, former home of the late Senator O. Z. Hubbell at 512 West A street, and purposed establishing undertaking parlors there at once.

Residents of the fashionable Bonita Court section adjoining the property and of West A street were at once on the warpath and today a second petition was in circulation imploring the City Council to restrict mortuaries from the residential section of the city so far as possible.

A warm session is anticipated at the next meeting of the city governing body.

Camping Trip
Fear of Poison Oak

life will welcome these simple directions and relief of poison oak or ivy. poison oak or ivy grows, apply ...ds, arms and face. On returning, ...h soap and water, and apply SANT... it often prevents infection.

from certain ingredients which have antiseptic and curative properties having the action of a specific in these unpleasant infections.

Absolutely Guaranteed

We guarantee SANTISEPTIC for poison oak. If you are not satisfied with the results after a reasonable trial, your druggist will refund your money. SANTISEPTIC is also used for the countless other ailments, such as burns, cuts, sun and wind burn, birth or rough skin.

At your druggists or toilet counter in Unperfumed White, or Perfumed White or Flesh.

...or Toilet Counters

Fifty cents the bottle
TISEPTIC
perfection

New Stomachs for Old
Eat What You Like and Be Happy
HERBAL MEDICINES
Not Sold in Drug Stores
Not Patent Medicines
No High Prices Here.
...successfully treated
...tion, Constipation.
...Herbal Medicines
W. Seibert, 1621 Bonsall Ave., Hermosa.
Dr. Dorothy, 441 West 42nd
Fifteen years in Los Angeles.
...different from all others. Cannot ...
...you squander your money.
...And all painful disorders ... quickly removed.
DROPSY TO STAY CURED
...IN, New Zealand Herbalist
...6th Street. 25 years in Los Angeles, Cal.

...and Colleges
...OOL OF BUSINESS
...and Spring Sts. Phone 61121.
...graphic, Secretarial, Bookkeeping.
...McLaughlin—B. M. Huebener.
...SINESS COLLEGE
...handing, Telegraphy. Day and evening ...
...ith light office work. NINTH & MAIN
...TARY ACADEMY
...Boys. The best costs less in the long run. 850 S. Alvarado.
...L of Motion Picture Acting
...ors. Howard Gaye, Director. Classes 2:30 p.m. and Tuesdays and Fridays 8:00 p.m. THE BELASCO THEATER. Register for booklet. 1711 Figueroa St., Los Angeles.
...A Military Academy
...On W. Ave. 64 boys from 6th to 12th grades. Limit ... for boys. Term 6th to 12th grades. Limit ... Supt. Graduates of Cal. C. E. Wood, Ph.D. ... pupils. Graduates of Cal. C. E. Wood, Ph.D. ... Long Beach (L. A.) 20461, or (Pasadena) Pyo 5...
...RY BUSINESS COLLEGE
...Since 1884.
...ction, universal time and increase efficiency.
...OR ALL GRADUATES
...Building, Los Angeles.
...ide and Santa Monica.
...ol of Secretaries
...E COURSE—SECRETARIAL COURSE
...Building, 421 West Sixth. Phone 60...
...rts' Training Institute
...INTENSIVE Training ... Evening ... Phone ...
...ARIAL AND CIVIL SERVICE ... Enroll ...
...Streets.
...6-Story Brick Building—61 Strong Teachers—13 Strong Courses. ... time. Yearbook on request. W. H. H. Carson, Prin. Main ... Call 62634.
...ACADEMY
...for Little Boys. The largest school of its ... Pupils admitted at any time. Ex. 5, P. ... 8 years. Send for Catalog. 1... Phone 74124. ROBERT A. LOWE, Head ...
...ILITARY ACADEMY
...AVE., LONG BEACH.
...demy by the Sea
...tunities to Professor Hadley.

A BOND
1,500,000
...California Gas Co.
...ending Mtge. 7% Bond
...mply Secured
1,500,000
...ge 6% Gold Bonds of ... to be deposited ... as security.
...ith High Yield
...ds maturing in 1951 ... VI, yielding 7.25%
...Co.—Trust—Phone ... for details.
...and Loth Company
Established 1910
INVESTMENT SECURITIES
...Y. L. A. Stock Exchange ... Bldg., Los Angeles. ... 960-61.

...Angeles Gas ...ctric Bonds ...ield 7.40%
...ds are due in five years, ... adoption of a Califor... separation of unques... credit, and free from ... Property Taxation ... State. The security ... equal to the discrimi... investor.
...Yield to Yield 7.40%
...O. Knight & Co.
...Stocks—Bonds
...1414 Van Nuys Bldg.
...Telephone 10254

8% ...MORTGAGE GOLD ...NOTES OF ...LLIAM STROVER
...notes are an absolute first ... is briefly improved Los ... estate, having a large ... payment, and when delivered ... they will be certified by the ... Department to be le... California Sav... They are exempt from ... personal property tax and ... income tax is paid at the ...
...Trust & Savings Bank, Trustee. ... property guaranteed by ... and Trust Company. ...RIGE TO NET 8%.
...March & Co., Inc. ...Investment Securities ... Merchants Bldg. ... Main and Spring Sts. Phone 2412.

...YOU WANT 8% ...STEAD OF 4%?
...conservative investor we can ... first mortgage loans, ... 6th Street Valley Inside ... Arizona, with ... supply from the most ... in the ... are worth three times ... of the loan.
...ERMAN & REID ...Securities ... Pasadena 2042. ... Broadway 6120.

...OGAN AND ...BRYAN
...South Spring St. ...Los Angeles Exchanges. ... Bonds and Canada ... Bonds. Coronado.

...AL NOTICE
...a survey and list of ser... ...ll oil well drilling near ... Hill, Long Beach ... any offer may be seen by ...
...LIAM E. STEPHENS ...Building, ...Building, Riverside.

NEWS ITEM

...dispatch states ... Industrial rubber goods ... heavy demand, and in ... time the demand is ... to any other cor... period in years.

...ESTED SECURITIES

...usually speaking things when you ... Securities Department ... the location of a par... securities which you ... to; or, possibly ... to offer you a block ... you have been sear... fruitless hitherto.

...We Service with San ...ncisco, New York and ... Other Markets.

...ne call 60121, Station 4. ...ne call 60121, Station 7.

...and Efficient Service."

...L. W. COOTE

...Member ... Stock Exchange ... Stock Exchange ... Building, ... First Railroad Blvd., Phone ... of San First St., Long ...

Financial, Business, Mining and Oil News

OIL CONVENTION TO OPEN TODAY.

International Association to Discuss Wage Question.

Pacific Strikes New Gusher on Elk Hills Holdings.

Increased Development on in Kern County Fields.

[SPECIAL CORRESPONDENCE.]

BAKERSFIELD, April 17.—Oil operators of California are vitally interested in the outcome of a conference of the California division of the International Association of Oil Fields, Gas Well and Refinery Workers' Union to be held in Bakersfield tomorrow at the Labor Temple.

Discussion of the question of wage negotiations from the period beginning September 21 and ending Aug. 31, 1922, covering the California field, and the formation of a general policy in connection with other problems that may arise during the calendar year of 1921, are some of the subjects to be considered at the convention, which is the third annual affair.

The opening address will be made by W. J. Yarrow, official adviser of the oil workers. It is expected that among those in attendance will be Daniel C. Murphy, president of the California Federation of Labor; Capt. C. F. Connell, Federal conciliator; Federal Mediator Marsh, Thomas Barker, Federal adjuster of oil workers' relations, and others prominent in efforts having for their object the conciliation, arbitration and adjustment ing differences between employer and employees.

Forty delegates, representing every local union of the oil workers in California, are expected to be in attendance.

The Pacific Oil Company has struck another gusher on its section 25, 30-24 property in the Elk Hills. The No. 12 well came in early during the week with a flow approximating 2000 barrels daily at a depth of 3060 feet.

The Independent Oil Producers' Agency, which handles petroleum produced by independent operators in the oil industry, sold for its producer members during the year 1920, 15,457,391.30 barrels of oil having a total sales valuation of $33,009,128.29, according to the annual report of sales and operations submitted to the stockholders by W. B. Robb, secretary-treasurer, at the annual meeting held here this week.

Subtracting $1,296,645.93 for emergency purchases by the agency and $9,996.40 for pipage, railroad and steamer shipping rates, canal tolls, and taxes, Robb reported a remainder of $31,716,227.96 received by the independent producers during the year. The decrease in oil stocks during the year amounted to 2,462,599.02, according to the report.

Officers elected were: L. P. St. Clair, president; Stanley W. Morehead, vice-president; W. B. Robb, secretary-treasurer.

The executive committee chosen includes the following: L. P. St. Clair, Stanley W. Morehead, W. B. Robb, W. L. Stewart, H. H. Walsh, T. A. O'Donnell, S. A. Guiberson, Jr., G. A. Scott, D. S. Ewing, Walter Snook, W. W. Colm, W. H. Hill, F. R. McQuigg, George A. Harrison and I. W. Fuqua.

The new board of directors is as follows: E. C. Cailey, C. A. Barlow, F. C. Berry, C. J. Berry, George A. Betts, Leslie C. Bowles, W. H. Bradley, E. W. Clark, H. T. Johnson, W. W. Colm, H. D. Colson, Martin Coyne, T. J. Crumpton, T. V. Doub, E. E. Easton, D. S. Ewing, E. W. Fuqua, J. Goldman, D. J. Conyer, R. E. Graham, S. A. Guiberson, George R. Harrison, L. A. McCray, W. H. Hill, H. A. Jastro, W. T. Knowles, E. H. Loveland, R. L. McCutcheon, F. R. McQuigg, Alex. Miller, S. W. Morehead, M. C. Parker, H. R. Peacock, G. R. Peckham, E. E. Price W. B. Robb, L. P. St. Clair, G. A. Scott, Walter Snook, W. L. Stewart, H. W. Thomas, W. R. Warder, Chester H. Harlow, A. Weill, H. H. Welsh, T. A. O'Donnell, T. M. Young, W. G. West and Herman Layer.

Sixteen new oil wells were started in Kern county for the week ending the 9th inst., thirteen were put under deepening or redrilling process and a like number were reported as tested for water shut-off.

Interest is being revived in the Devil's Den, where the Owner's Oil Producing Company has spudded in its No. 2 well on section 27, 25-18. Further north there is considerable activity in the vicinity of the General Petroleum Corporation's new well, which made a creditable showing of oil recently.

Further south, in the Lost Hills district, the Shell Oil Company has begun work on two new wells, one on section 22, 27-23 and another on section 24, 27-22.

The Cymric Oil Company has begun its No. 52 well in the McKittrick field on section 26, 29-21. The Petroleum Midway Company has spudded in its No. 1 well in the Buttonwillow field on section 6, 29-24. The Buttonwillow Gas and Petroleum Company continues to work at its well in section 17, where it found a showing of oil, but had difficulty in landing its casing.

Three new wells are being drilled in the Elk Hills, one of them by the Section Fifteen Oil Company on section 15, 30-23, another by C. B. Callahan on section 2, 30-23, and one by the Associated Oil Company on section 26, 30-24. The Spaulding well in this district on section 23, 30-24, is down 2670 feet and the company is setting the casing preparatory to cementing off at 3610 feet, after encountering what oil men believe to be a good showing of oil and gas.

Headed by James P. Sweeney, one of the owners of the Miocene Oil Company, James Snook of Fresno and R. H. Hambly, another new company, the Elk Hills Consolidated, will invade the Elk Hills to operate on section 16. The B.C.&M. Oil Company, headed by J. Henry Baldwin, has begun the erection of a rig in the northern part of the Elk Hills.

Five new wells have been started in the Midway field during the past few days, the Pacific Oil Company starting two of them, one on section 15, 32-24, and another on section 27, 31-23.

The Surprise Oil Company expects to live up to its name and secure a good producer in its No. 1 well, which it is starting on section 36, 32-23 in the Midway. The Combined Oil Company has also spudded in a new hole in the Midway on section 2, 32-23.

About a mile southwest of Taft, the Coast Range Oil Company has spudded in well No. 1, just north of the Editors' Petroleum Company's property in proved territory on section 22, 32-23. It is anticipated the well will be finished up in short order, as a rotary is being used and oil is found here at very shallow depth, with good producers on adjoining property.

In the Sunset field, the B.B.&O. Oil Company has begun work on its No. 6 well on section 28, 12-24, and Clarence J. Berry has started his No. 1 well on section 34, 12-24 in the same field.

E. T. Edwards, president of the N.&M. Oil Company, has been in Los Angeles during the past week purchasing additional equipment for the company's property in section 10, 31-23, in the Midway, where the company has three wells already producing. Well No. 3 is at present producing at the rate of about 300 barrels a day.

The Caltroleum Oil Company's No. 1 well has been successfully cemented off at 2910 feet, and as soon as the cement sets, the work will be concluded with a cable drilling outfit. The well is on the northwest corner of the southeast quarter of section 4, 11-21, and is surrounded by many wells famed in the gusher days.

Meager reports come to Bakersfield by motorists, who traverse the desert trails across Antelope Valley, that the Watchorn well, located on the south slope of the Tehachapi range on the west side of Antelope Valley, has struck a creditable showing of oil. According to the most recent reports, the well is being cemented, preparatory to drilling into the oil sand.

STOCKS WANTED

Rich. Consol. at	65c
Rich. Yorba at	37c
Rich. Union at	50c
Yellow Taxi	Offer
Hunt. Central at	10c
True Oil at	⅞c
Bandini at	50c
Rich. United at	40c
Sun Oil at	40c
Owenwood at	40c
Invader Corp. at	56c
Vista Del Mar	70c
Texcal	Offer

LOANS ON STOCKS

GARNER & CO
Stock and Bond Brokers
PICO 99 625 S. Spring St. Street Floor
PASADENA—17 S. MARENGO PHONE FAIR OAKS 121
LONG BEACH—241 EAST FIRST PHONE MAIN 39

Aronson and Company

Members L. A. Stock Exchange
Listed and unlisted bonds and stocks, bought, sold and quoted.

Specialize in Standard Oil Securities.

Herman W. Hellman Bldg.
Los Angeles, Cal.

Phone Bdwy. 5780. Aur. 16, 1921

ORE RUSHED TO SMELTER AT DOUGLAS.

More Than Forty Carloads Are Shipped; Phelps-Dodge Camp May Continue Work.

[SPECIAL CORRESPONDENCE.]

TOMBSTONE (Ariz.) April 15.—Local leasers on the Phelps-Dodge mines here have cleaned up, more than forty carloads of ore having been rushed to Douglas before the 12th inst., the final date set for reception at Douglas, where the 15th inst. was designated for complete closing of the Phelps-Dodge smelter. There is probability that activities will be continued within the camp, even on the Phelps-Dodge mines, for there is understanding that a silver stack is to be kept in operation in the El Paso smelter. Several silver mills are available in the camp for concentration. It is suggested that the ores running ten ounces or less be milled and that the richer ores be held for the reopening of the Douglas plant. In this there is consideration of the relatively slack water supply, though an inexhaustible amount can be had if there can be pumping from the old Tombstone Consolidated Boom shaft. Transportation from the shafts to the mills will be afforded by a fleet of large motor trucks. One company is reported planning mill additions covering flotation and cyaniding, with enough smelting equipment to turn out bullion.

The Old Guard mill has been rebuilt by the National Metals Recovery Company, which will rework a number of the old waste ore dumps of the district. Three shifts are being operated, with handling of about eighty tons a day. Most of the recovery is silver. Statement has been made that two years' supply of ore is on hand. G. W. Clark is general manager for the corporation, with J. W. Stockham, mill superintendent.

Rock.

RANDSBURG, April 3. — Q.: Please give me in your column pertaining to mining an analysis of the piece of rock from this district, which I am sending you by separate mail today. M.

A.: The best that can be done for you by qualitative analysis of the rock follows: It is a variety of iron silicate, with more or less chrysolite; antimony traces; zinc traces, and not further determined.

RARE MINERALS, METALLURGY, CHEMISTRY.

You are politely requested to submit samples, carefully wrapped and tagged, with letter accompanying stating what tests are desired. Make sample of small size. There is no necessity for big chunks. Correspondents offering matter for analyses with card, or scrap of paper, intended to show that the stuff is from Jim Jones, for instance, with no marks of identification on samples, will, hereafter, receive no attention whatever.

Vanadium Absent.

LAS VEGAS (Nev.) April 1.—Question: Under separate cover I am sending you a sample from a volcanic ledge, hoping you will test it for vanadium. The ledge itself has had a very strong action and so heavy in iron I thought it should carry some other values, especially vanadium. S.

Answer: One of the samples is a yellowish-brown, altered jasper, carrying a good percentage of hydrous iron peroxide (limonite) with lime carbonate in low percentage, and iron silcate present. The other specimen reacts about the same as does the one above described.

Altered Rock.

LOS ANGELES, April 1.—Q.: I am a new reader of your column devoted to mineralogy and chemistry, and I assure you that I enjoy reading it. I am sending you a sample which I hope you will tell me is a tin ore, but expect that you will class it with silicates instead. It will do no harm to know the truth, anyway. C. V. E.

A.: It is a pleasure to know that you enjoy reading this old and up-to-date column. Your classification of the sample turns out to be correct. No harm ever comes to those who desire to know the truth, "anyway," but one practicing the method should become accustomed to being lambasted, good and plentifully; often, and occasionally. Therefore, and by analysis, your sample is one of the silicates; containing hornblende with some pyroxenite. Muscovite (potash mica) present with trace of microscopic schorl (a variety of tourmaline.) Tin absent.

There is, however, one microscopic bead of metal in the mass which was too small to determine further.

Four Samples.

LAS VEGAS (Nev.) April 2.—Q.: The inclosed four samples are from an old prospector whom I have known since before I became a subscriber to The Times in September, 1893. He will be glad to know if any of the samples have commercial value, and it is thought that the specimens contain mitre or some element on that order. Will you kindly analyze the specimens and advise what they should be quantitatively analyzed for. The claims are fifteen miles from railroad. Nos. 1 and 3 occur in one ledge eight feet thick; No. 3 adjoins, and is at least fifty feet or more in thickness; then comes No. 4. M.

A.: No. 1 is conglomerate rock with nitrates present sparingly. No. 2 is impure, low grade, sodium lime and, probably, potassium nitrates. No. 3 is on the order of No. 4, and No. 4 is of lime, magnesia and sodium carbonates; nitrates and sulphates present.

To properly determine the value of the claims calls for a personal examination, and six weeks, at least, on quantitative analyses. Boron minerals should be near.

Six Samples.

PASADENA, April 3.—Q.: I am sending under separate cover six samples from Piute Mountain, Kern county, California, and would like very much to have them classified, and if possible give them names, which a hard-rock miner will understand, as well as the more technical definitions. Nos. 1 and 2 are country rock from the surface. No. 3 is a portion of quartered down sample across twenty-seven feet of ore, which assays from $2 to $5 in gold. No. 4 is croppings from vein, 100 feet in depth, and No. 6 is hanging wall at 100 feet depth. B.

A.: To give technical classifications on some of the samples would require slides to be made. Briefly reporting on the samples: No. 1 in paper sack is quartzitic rock, containing yellow (hydrous) iron peroxide, with some yellowish altered epidote. No. 2 is a slaty, iron-manganese silicate. No. 3 is altered Jasper-iron. No. 4 is low grade and banded Jasper-iron. There is no No. 5 sample. No. 6 is of fluidal texture and is quartzitic rock containing some amphibole (hornblende.)

Three Samples.

LAS VEGAS (Nev.) April 2.—Q.: Herein find sample of colemanite (borax.) I am inclosing samples of a sort of white clay also with a small specimen of what may be niter, soda carbonate, or soda sulphate. I wish you would classify them for me. Thanking you for past favors. S.

A.: The colemanite (calcium borate) is of very high grade. It resembles crystallized calcite to some extent, but it is of a vitreous luster. It is well to give the mining boys in the hills a test for colemanite, as follows: Place a little of the powdered mineral in a test tube, cover the sample with hydrochloric acid, chemically pure. Bring the acid and mineral to boiling (hot) holding the glass tube over a spirit lamp, and the mineral will be decomposed with seperation of boric oxide. The clay samples are partly altered to sulphate. The third specimen is sodium sulphate with a little carbonate.

Chrysolite Traces.

POMONA, April 2.—Q.: I am sending you under separate cover a sample of rock that came out of an oil well at depth of about 500 feet, and is so hard that it is very difficult to get through. It will cut glass. Please tell me what it is through the columns of The Times. "MAX."

A.: The minute chip of mineral is probably iron silicate chiefly. It is too small, in quantity, to determine further.

Doubtful Ores.

BURBANK, April 4.—Q.: Herewith I send you two samples of ore. Please analyze the same and inform me through the columns of The Times if it contains any mineral, and whether it shows any commercial value. W.

A.: Sample No. 1 is a variety of granite; hornblende present. No. 2 is low grade lime carbonate; hich in silica, and not tested for magnesium.

Twenty-five Years.

LOS ANGELES April 4.—Q.: Ten days more will round out an even quarter of a century since I began the quest for the vein where the silver is hidden with the dust of gold, as also the rock from which they malt the brass, and always being on the lookout for the ores of iron. After all these years I can say that I find them very illusive, and hard to corral. "From going to and fro, 'In the Earth,' and walking up and down in it," I found these two little chips from an old block of rock in the Alabama Hills, Inyo county, Cal. They are just rock, but what names? Somehow those Alabama Hills seem to me to be very old, and of interesting formations; is it only imagination? "J."

A.: The Alabama Hills are probably of greater antiquity than on that day when a certain personage walked to and fro—in the earth.

In 99 per cent of the discoveries of great gold mines and of gold mining districts, the "makings" have been obtained by accident, as it were. Space will not permit of instances and dates, but recall Stratton's Independence mine of Colorado and the discovery of Marshall in California.

One of your samples is iron silicate, with a coating of chalcedony; magnetite and zinc each more or less present. The other, silicate of iron and porphyritic matter, carries microscopical pyrite sparingly, and no sample was tested for gold and silver.

WRITE, PHONE OR CALL FOR INFORMATION CONCERNING
PACKARD MOTOR CAR COMPANY 8's, 1931
SUN COMPANY 7's, 1931
OHIO POWER COMPANY 7's, 1951
LIQUID CARBONIC COMPANY 8s, 1930
S. S. KRESGE CO. 7s, 1922-1926

Merrill, Lynch & Company
MEMBERS NEW YORK, CHICAGO, DETROIT STOCK EXCHANGES
INVESTMENT SECURITIES
216 VAN NUYS BUILDING PHONE 60070

The Monthly Payment Plan

What does it mean to be protected in the face of uncertainties? What is it worth to be able to acquire securities at bargain prices with the assurance of a given time in which to become owner in full?

Dividends are credited to the account, and interest on unpaid balances charged at the rate of 7%.

Leaflet free upon request.

RAYMOND & COMPANY
Investment Securities
Phone Colorado 8500-8501. 19 South Marengo Ave. PASADENA, CAL.

STEVENS, PAGE & STERLING
STOCKS AND BONDS
F. C. Stevens James R. Page E. C. Sterling
61872—Pico 3076. 610 Van Nuys Bldg.

STEPHENS & COMPANY
INVESTMENT SECURITIES—521 South Spring Street.

R. H. MOULTON AND COMPANY.
Specialize in Government and Municipal Bonds.
Government Department is equipped to buy and sell all Liberty and Victory Bond issues.
Title Insurance Building. Telephone 60937; Main 308.

Investment Securities
Andrews & Co.
314 GROSSE BLDG., Sixth and Spring.
Branches Throughout the U. S.

McCONNELL-WOOLLEY & CO., INC.
STOCK AND BOND BROKERS
MEMBER LOS ANGELES STOCK EXCHANGE
480 I. W. HELLMAN BUILDING. PHONE 63813

Wm. R. Staats Co. Government, Municipal and Corporation BONDS
San Francisco. Orders executed in Listed Securities. Los Angeles, 640 S. Spring St. Pasadena.

San Diego San Francisco
HUNTER, DULIN & CO.
INVESTMENT SECURITIES
Van Nuys Bldg., Los Angeles
Oakland Pasadena

A Helpful Booklet

NOT long ago we prepared a booklet, "The Principles of Safe Investment," designed particularly to help inexperienced investors. It has been placed in the hands of thousands of people and many tell us it has been of service. But a curious and interesting demand for this same book has developed among experienced investors, also—men and women who have been buying bonds for years.

"It has given me a better basis for judging securities," writes one man. "I never before grasped the fundamental difference between speculation and investment," writes another. "Those seven pages of definitions of financial terms and phrases are invaluable," a woman investor remarked in telephoning us for a second copy of the book to give to a friend. "I refer to your book frequently," says a teacher of economics.

Here are the subjects treated:

—Functions of an Investment House.
—Difference between Investment and Speculation
—Judging Corporation Securities.
—The Features of the Ideal Investment.
—Bonds Described and Defined.
—Yield Described and Defined.
—Investment Features of Bonds.
—General Classes of Bonds.
—Principal Types of Bonds.
—Stocks Described and Defined.
—Definitions of Financial Terms and Phrases.

We now have a limited number of copies of this Booklet, for free distribution, and will gladly send you one, upon written or telephone request. In receiving your copy, you will in no way place yourself under obligation to us. Ask for "Principles of Safe Investment."

BLYTH, WITTER & CO.
521 Trust and Savings Bldg., Los Angeles
Sixth and Spring Streets
Phone Broadway 327
PASADENA 614 Chamber of Commerce Bldg. HOLLYWOOD—6404 Hollywood Blvd. SAN DIEGO 624 First National Bank Bldg.
SEATTLE OAKLAND SAN FRANCISCO PORTLAND NEW YORK

NEW ISSUE

$10,000,000

Mexican Petroleum Company, Ltd.,
OF DELAWARE

Fifteen-Year 8% Sinking Fund Convertible Gold Bonds

Guaranteed principal and interest by endorsement by the Pan American Petroleum & Transport Company

Dated May 1, 1921 Due May 1, 1936

Interest payable May 1 and November 1

Total authorized issue, $10,000,000.

Coupon Bonds in denominations of $1,000, $500 and $100

Redeemable as a whole, but not in part, on six weeks' notice at 107½ and interest, if redeemed on or before May 1, 1929, and thereafter until maturity at 107½ and interest, less 1% for each year or part thereof elapsed after May 1, 1929.

Interest to be payable without deduction for Normal Federal Income Tax up to 4% per annum, which the Company or the Trustee may be obliged to withhold.

Central Union Trust Company of New York, Trustee

For information regarding this issue we refer to a letter dated April 14, 1921, from Mr. E. L. Doheny, President, copies of which may be had from the undersigned on request, some of the items of which he has briefly summarized as follows:

BONDS: These Bonds constitute sole funded debt of Company, excepting $1,009,000 obligations of subsidiaries. Company will not during life of the Bonds create and will not permit any subsidiary to create any mortgage on their real properties or any lien upon the stocks of subsidiary companies.

Guaranteed principal and interest by endorsement by Pan American Petroleum & Transport Company, which controls Mexican Petroleum Co., Ltd., of Delaware, through ownership of over 71% of outstanding capital stock of latter company.

EARNINGS of Mexican Petroleum and subsidiary companies are as follows:

	1918	1919	1920
Net after depreciation	$11,920,801.27	$8,210,379.18	$11,865,487.30
Net after depreciation, interest, Federal taxes, etc.	6,699,444.54	6,980,439.70	9,773,898.78

Net earnings after depreciation for 1920 were about 14 times maximum annual interest on new issue and other funded debt.

Net earnings after depreciation for 1920 together with net earnings of guarantor company, including controlled companies, available for new Bonds (eliminating inter-company items) were over 20 times such annual interest requirements.

SINKING FUND: The Indenture will provide that the Company will cause Bonds of this issue to be retired in semi-annual installments to the following alternative amounts in each year, depending upon the price at which such bonds shall be acquired:

$1,000,000 principal amount of Bonds (that is, $500,000 in each semi-annual period) provided they shall be acquired at an average price of not exceeding 102½ and interest, or

$750,000 principal amount of Bonds (that is, $375,000 in each semi-annual period) provided they shall be acquired at an average price of not less than 102½ and not exceeding 105 and interest, or

$500,000 principal amount of Bonds (that is, $250,000 in each semi-annual period) provided they shall be acquired at an average price of not less than 105 and not exceeding 107½ and interest, or

$250,000 principal amount of Bonds (that is, $125,000 in each semi-annual period), provided they shall be acquired at an average price of not less than 107½ and not exceeding 110 and interest.

If Bonds are not acquired in accordance with the above schedule within sixty days after any Sinking Fund payment date, the unexpended moneys in the Sinking Fund will then revert to the Company. The Company is to be credited in the Sinking Fund obligation with the principal amount of Bonds acquired in advance and tendered to the Trustee for retirement as well as Bonds retired by conversions.

CONVERTIBLE until May 1, 1931, into Class "B" Common Stock of Pan American Petroleum & Transport Company at $100 per share (par $50) with provision for a reduction in the conversion price (subject to certain exceptions) if additional Common Stock or Class "B" Common Stock shall be issued or sold at prices lower than $100 per share.

EQUITY: The Company's capital stock, at current quotations, represents an equity of approximately $72,000,000.

The legal proceedings in connection with the issue are being passed upon by Messrs. Cravath, Henderson, Leffingwell and de Gersdorff and Messrs. Kellogg, Emery and Cuthell, New York. In the first instance Interim Receipts or the Company's Temporary Bonds will be deliverable. These bonds are offered subject to approval of counsel, "when, as and if issued" and received by us.

Price 98½ and Accrued Interest

Blair & Co., Inc.
Bond & Goodwin & Tucker, Inc. Blyth, Witter & Co.
California Company Hunter, Dulin & Co.

The statements presented above, while not guaranteed, are obtained from sources which we believe to be reliable.

All of the above bonds having been sold, this advertisement appears as a matter of record only.

We own and offer, subject to prior sale:

MUNICIPALS

	Maturity	Price	Yield
Glenn-Colusa Irrigation District 6s	1- 1-26-28	6.50	6.50
Los Angeles School District 5½s	11- 1-32	102.14	5.25
City and County of San Francisco Water 4½s	7- 1-25	93.50	5.75
Santa Maria Union High School District 6s	1-17-41-43	5.40	5.40

CORPORATIONS

General Petroleum Corp. 10-year 7s	2-15-31	99.25	7.10
Glendora Consolidated Mutual Irrig. Co. 1st 6s	4- 1-23-28	7.00	7.00
Great Western Power Co. Gen. Lien Conv. 8s	2- 1-36	100.00	8.00
Great Western Power Co. Debenture 6s	11- 1-25	90.00	8.75
Los Angeles Gas & Elec. Corp. Gen. & Ref. 7s	3- 1-26	98.25	7.40
Midway Gas Co. 7% Notes	6- 1-22	98.90	8.00
New England Oil & Refining Co. 1st Mtge. 8s	3- 1-31	98.00	8.30
Pacific Gas & Elec. Co. 1st & Ref. 7s	12- 1-40	99.00	7.10
San Joaquin Light & Power Corp. Unif. & Ref. 7's.	3- 1-24	98.00	7.75
San Joaquin Light & Power Corp. Unif. & Ref. 7s.	3- 1-25	97.72	7.625
San Joaquin Light & Power Corp. Unif. & Ref. 7s.	3- 1-51	97.50	7.20
Southern California Edison Co. Gen. & Ref. 6s	2- 1-44	90.00	6.85
Southern California Gas Co. 1st & Ref. 7s	3- 1-51	97.00	7.25

Frank & Lewis

Citizens National Bank Bldg. Main 6525 — Los Angeles, Cal. 60141

City of Los Angeles
Street Improvement Bonds
7%
TAX FREE

Issued for sanitary sewers in the 73rd STREET SEWER DISTRICT. The lien of the bonds is approximately $75.00 per 50 ft. lot, a remarkably well secured issue and very attractive.

ELLIOTT & HORNE Co.
BOND DEALERS SINCE 1904
Stock Exchange Building
639 So. Spring St. Main 7250

Why Gamble?

The basic Law of Action-Reaction governs both speculative and investment markets. While it is impossible for any one to anticipate "day-to-day" ripples, the great major movements are regular almost as the tides themselves.

Babson's Reports

Based on fundamental statistics, Babson's reports carefully forecast these major movements. They enable you to find the real "buys" at low tide—to sell out as your holdings reach near the peak—and then to buy in again at close to bottom prices.

Report and Booklet on Request

A recent Babson Bulletin and booklet "Getting the Most from Your Money" will be sent to interested investors without charge.

Merely Ask for Booklet 81DP

Roger W. Babson's Statistical Organization
Wellesley Hills, 82, Mass.
(Suburb of Boston)
The Largest Organization of Its Character in the World

Clip Off Here

MEMO For Your Secretary

Write Roger W. Babson, founder of The Babson Statistical Organization, Wellesley Hills, 82, Mass. Please send me a recent Bulletin and Booklet 81DP "Getting the Most from Your Money"—gratis.

PACIFIC FINANCE CORPORATION

We offer, subject prior sale, a limited number of units.

1 Share Pfd.
1 Share Com. @ 132

Plus accrued interest on pfd. only.

Baer-Brown-Parsons Co.
Los Angeles, I. N. Van Nuys Bldg.
Pasadena, 170 E. Colorado St.
Telephone 15563
Telephone Colo. 19

20% CASH

and 12 small monthly payments buys any Stock Exchange or Unlisted security of merit. Write for new booklet, "Building a Future Fortune," a practical guide to successful investment.

LEONARDS & COMPANY
437 Citizens National Bank
Los Angeles, Cal.
Phone Broadway 1898.

AMERICAN SECURITIES CO.

FOR SALE:		WILL BUY:	
Pomona Oil	Bid	Sun Oil	
Investor of Texas	.5	Yellow Taxi	
Reality Oil	Mkt.	Jerome Superior	
Yellow Taxi	Bid	Ow-ewood	
Richfield Yorba	Bid	Semson Tire	

828 Story Bldg., Sixth & Broadway
Fire 3204 and 15393

Money to Loan on Stocks and Bonds

EDWIN KENNEDY & CO
STOCKS and BONDS
Members Los Angeles Stock Exchange
Pacific Cotton Exchange
San Francisco Stock Exchange
720 S. SPRING ST., LOS ANGELES
GROUND FLOOR

THE SHARES OF
Cooper-Henderson Oil Co. Consolidated

are an investment, with big speculative possibilities. 35 producing wells; 100 wells to be drilled; acreage in 3 proven fields.

HERSHMAN & REID
Investment Securities
721 San Fernando Bldg.
Phone Broadway 4170.

AUCTION

Wed., 10 a.m., Storage Warehouse Goods Santa Barbara, Cal. S. P. Transfer Co.

Thurs., 10 a.m., $2000 Furniture Outfit. Huntington Dr. & Myrtle St., Monrovia, Cal.

STROUSE & HULL, Auctioneers. 62705

To Holders of

German Marks

Currency, drafts, bonds or credits!!!

Put them to work commercially.

On commercial loan contracts I offer, secured by shipping documents,

10% INTEREST, OR 3 CENTS PER MARK. Several currency issues are called in. Higher taxes contemplated in Germany on Foreign Deposits. Drafts must be presented within 90 days. Overdue drafts and currency may be exchanged with me for securities. Information readily given.

Export or Import Trade With Germany!

Agencies, Consignments, Shipping and Credits Arranged.

Karl Offer
Foreign Exchange—San Francisco.
537-539 Merchants Exchange Bldg.

BUY ANY HUNTINGTON BEACH OIL STOCK ON

25 Payments

20% Cash, Balance 24 equal monthly Payments

WE OFFER (subject)

Hunt. Mid.	@ 10c	Paramt. Oil	@ 10.
Taft	@ 10c	Peerless	@ 1.08
Littlerock	@ .85	Pico	@ 1.0u
Hunt. Cent.	@ Mkt.	Guaranty	@ 1.00
Sun	@ 80c	Vista Del Mar	Mkt
Carson	@ Mkt.	Ridge	@ 1.06
Texral	@ Mkt.	Rich. East	@ 1.00
Fidelity	@ 30c	Harr. Dumas	1.06

or any other oil stock.

FREE MAP
and latest information about any Huntington Beach oil company.

H. M. FERNALD & CO.
Stock and Bond Brokers
1027 Citizens National Bank Bldg.
Los Angeles, Cal.
Phone 67371.

Make Up for Lost Time.

Ruby Oil Company,
Main Office,
Corona, Cal. P. O. Box 603.
Los Angeles Office,
1305 Story Bldg. Phone 14114.

I am open to conviction. Please send me your map and folder so that I can see for myself.

Name .....
Address .....
City .....
T-4-12

KEECHI WILDCAT

9733 acres; well 1800 feet; drilling resumed; chance for immense profits.

ALL RICHFIELD AND HUNTINGTON BEACH STOCKS AT RIGHT PRICES.

PERRY & COMPANY
301 Stock Exchange Bldg. Phone 66405.

ANNOUNCEMENT

Rigali & Veselich

Have removed their office to

Suite 706 Merch. Nat. Bk. Bldg.

Telephone 61439.

ADD TWO WELLS AT RICHFIELD.

Production is Increased by Standard and Midway.

Outlook for Deep Sands Not Promising at Brea.

Huntington Beach Companies Meet Many Difficulties.

BY ELWOOD J. MUNGER.

The Placentia-Richfield district is proving to be California's reliable and most consistent field. While the boundaries of the oil-producing area are pretty well outlined, good wells can be expected in the proven section. Two of the larger companies in the field brought in two good wells during the past week. The Standard Oil Company completed another deep producer on the Kramer No. 2 property, bringing No. 10 in at 4200 feet, a 1500-barrel well. The Standard has developed deep production on the Kramer property with phenomenal success. A few months ago this property was producing 2000 barrels at 3200 feet. Drilling the wells to 4200 feet has increased the production four times, or about 8000 barrels daily. The production is running about 27 gravity, clean oil.

The Petroleum Midway is making a productive property out of the Yarnell holdings. No. 12 was put on production at 800 barrels. No. 4 continues to be the property's big well, doing 1200 barrels daily. The Petroleum Midway is rushing development work on the Krug property, a new holding in the Richfield district that looks promising. Drilling on four wells has been commenced.

BRADFORD DISAPPOINTS.

The Petroleum Development Company's Bradford No. 1 is proving a disappointment. Drilled to 4170 feet and seemingly showing all the possibilities of the neighboring Standard Oil gushers, the Bradford well started off at about 300 barrels and efforts to increase the production have not been successful. Sand has menaced the well considerably and probably no great increase in the well's output can be looked for until this difficulty has been overcome. The company has No. 3 on the Bradford property drilling at 4100 and hopes for something good.

The Harrington-Dumas Oil Company's initial well in the Richfield district is acting in a peculiar manner. It seems to show lots of oil, and at times flows at the rate of 1000 barrels daily. The production since the well came in has been irregular. It is the intention to put in tubing, the idea being to steady the production by making the well flow through a smaller line. Harrington-Dumas plan on drilling some new wells just as soon as No. 1 is placed in permanent production condition.

The Union Oil Company of California, already the heaviest developer of the oil resources of Southern California, is making plans for still greater work. At Richfield, the Union has thirty wells drilling. On account of the activity of other companies on adjoining properties it will increase the work and keep abreast of all the offset work. At Montebello the Union is now leading all concerns in the field for the number of wells drilling, and will probaby start drilling a number of deep test wells to keep up with the deep test search now being carried on by some of the other companies in the field.

STEADY PRODUCER.

At Santa Fe Springs the Union Oil Company plans to start some new wells soon on the Meyer property. Meyer, No. 3 has been flowing steadily for two years, producing 100 barrels daily of 37 gravity oil. It is believed that more wells like this one can be found at Santa Fe Springs.

Failure to find oil on the Newland's lease at Huntington Beach, at 5000 feet, has not discouraged the Union Oil management. The company has other leases and development work is to go right ahead.

Three wells in the search for deep producing oil sands in the Brea field, have passed the 4000 mark and not found anything of promise. The Brea Canyon's deep test well at 4023 is in brown shale, the formation not carrying anything more than showings. The Petroleum Development Company's deep well on the old Olinda lease is at 4100 and the best showing is a little gas. The General Petroleum's Tonner No. 5 is drilling at 3800 and seemingly will have to go very deep. The Gold Seal Petroleum's wildcat in the Little Brea Canyon district has turned 3500 without getting anything.

MEAGER SHOWINGS.

The making of a new oil field out of the Puente Hills district still seems to be a matter of question. A number of wells are drilling at varied depths and the showings are not very strong in any of them. The Shell Company of California has two deep wells, Hart No. 1 at 2800, and Sentous No. 1 at 3600. The first is in a hard sand, the second in blue shale, the showings so far being very meager. The Chino-Corona United struck what looked like a nice oil sand at 2900 feet, but failed to get the water shut off. The Mahala reported a showing at 1900 feet, but this disappeared at 2000. The Pomona Oil Company drilled out the cement at 2725 some time ago and since then the well has been standing idle. The International Petroleum and the Pasadena-Puente have been reporting showings at 550 and 250 respectively, but these showings are really too shallow to mean anything very promising.

Indications are good for the bringing in of a nice well by the Selby-Root-Hogue Oil Company at Richfield. At 3045 feet the Claxon-Wardman broke through the sands and it was only with great difficulty that the flow was put under control so that the well could continue drilling. This is the same depth at which Chapman No. 1, the gusher that opened the Richfield district, was struck.

The Standard Oil Company has started drilling on the big Bastanchury ranch at Fullerton. The work will be watched with interest, as the Standard is endevaring to develop oil on a property abandoned by the Union some time ago. The Union drilled several wells, some going to 5000 feet without getting much oil.

PECULIAR FIELD.

Huntington Beach is California's most peculiar oil field. There is no field in the State that shows as many companies operating and as many wells drilling for the amount of production being obtained. At the present time forty-two companies are represented and the number of wells in the process of drilling has reached seventy. All the production of the field is still in the hands of one company, the Standard Oil Company, and the daily output is a little better than 4500 barrels. A number of other companies seem about to get a production, but are being held back by water, sand and other difficulties. The Amalgamated Oil Company is thought to have a good well at No. 2, but sand seems to bother. The rig is being closed in and the well will be given a chance to shoot and clear itself.

The Hurst Syndicate will have an oil well as soon as the water is taken care of. This well started off producing clear water, the oil gradually coming in until now it is making about 50 per cent oil and 50 per cent water. It is the opinion of some now that there is underground water in the form of lakes, and if such is the case, the geology of the present water sands may be at variance.

The Standard Oil Company's Bolsa Chica, No. 1, is still Southern California's greatest oil well. This giant producer is flowing 2050 barrels daily and is under a pressure of 400 pounds. The flow of oil is coming through a five-eighths inch opening, and this means that the fluid has to move with some speed in order to allow more than 2000 barrels to pass through the opening in twenty-four hours. The well is a marvel in that it is producing 27 gravity oil and this great volume is coming from a depth of only 2550 feet. Bolsa Chica, No. 1, crimps the theory that there is no oil along the ocean front. One could almost throw a rock from the wave front to the rig.

FOR EASTERN TRIP.

Mr. and Mrs. R. E. Leonard of 3430 South Figueroa street will leave Los Angeles Saturday for a trip to New York, going via New Orleans and the Southern Pacific steamer from New Orleans to New York. They will spend several weeks visiting places and friends in the East and will come back through Chicago and via San Francisco. Mr. Leonard is connected with the Oil Well Supply Company.

Legal.

CERTIFIED LIST OF CANDIDATES FOR PRIMARY NOMINATING ELECTION, MAY 3, 1921.

State of California, County of Los Angeles, City of Los Angeles, ss.:

I, Orfa Jean Shontz, City Clerk of the City of Los Angeles, hereby certify and declare that the following is the list of candidates nominated as required by the Charter of said City for the Primary Nominating Election to be held in the City of Los Angeles, for the election of Candidates to be voted for at the General Municipal Election to be held June 7, 1921, together with the offices for which the several candidates were respectively nominated, to wit:

FOR MAYOR.
George E. Cryer, 3522 Ingraham Street.
Hayden Morgan, 3551 N. Broadway.
William L. Smith, 417 E. 56th Street.
Meredith P. Snyder, 1230 5th Avenue.
Boyle Workman, 671 South Berendo Street.
Alfred A. Wright, 1051 Ingraham Street.

FOR CITY ATTORNEY.
Jess E. Stephens, 109 N. Harvard Boulevard.

FOR CITY AUDITOR.
Chester C. Ashley, 2706 La Salle Avenue.
B. E. Morehouse, 4209½ So. Grand Avenue.
John S. Myers, 1085 W. 35th Street.
Michael Weiss, 1049 E. 49th Street.

FOR MEMBER OF THE BOARD OF EDUCATION.
Robert W. Anderson, 121 W. 47th Street.
Grace B. Ashley, 2706 La Salle Avenue.
Ella E. Bagnall, 3700 Griffith Avenue.
Charlotte A. Bass, 932 Central Avenue.
M. C. Bettinger, 3506 So. Flower Street.
Paul F. Collins, 721 So. Hope Street.
D. Joseph Coyne, 1250 Crenshaw Boulevard.
Elliott Craig, 1130½ W. 18th Street.
Nathaniel Davis, 245 W. 31st Street.
Agnes Downing, 4606 Central Avenue.
Melville Dozier, 825 W. 11th Street.
Mary Garbutt, 2126 Ocean View Avenue.
Cecilia A. Greenbaum, 1240 W. 46th Street.
Martha C. Harmon, 772 So. Boyle Avenue.
Belle M. Hobbick, 1000 W. 7th Street.
Esther Jacobson, 644 Britannia Street.
H. M. Leach, 2839 So. Bichel Street.
C. J. McCormick, 1913 Preston Avenue.
C. Elliott Miller, 1227 So. New Hampshire Street.
Mary C. Millspaugh, 4031 Mesa Avenue.
Robert A. Odell, 721 N. Alexandria Avenue.
C. E. Seaman, 2151 So. Harvard Boulevard.
Egerton Shore, 1721 Vine Street.
L. C. Toney, 417 So. Gramercy Place.
C. L. Welch, 4721 Clinton Street.
M. Jessie York, 1129 W. 22nd Street.

FOR MEMBER OF THE COUNCIL.
Robert M. Allen, 947 N. Marengo Avenue.
Titus Alexander, 2740 La Salle Avenue.
Frank Blair, 424 W. Temple Street.
Cassius E. Hily, 226 E. 28th Street.
Benjamin Bogardus, 825 W. 76th Street.
Frank L. Cleaveland, 2815 Pasadena Avenue.
O. P. Conaway, 1308 N. Kenmore Avenue.
Albert B. Conrad, 917½ Bixel Street.
Thomas M. Coughlin, 4419 Tourmaline Street.
Ralph L. Criswell, 207 W. Avenue 55.
Ida Works Darling, 517 W. 22rd Street.
Edward J. Delorey, 1237 So. Alvarado Street.
Jack M. Edwards, 959 So. Hope Street.
Harry S. Fish, 627 W. 48th Street.
John B. Franklin, 1207 So. Harvard Boulevard.
E. R. Harris, 617 W. 79th Street.
Henry A. Hart, 378 So. Main Street.
Frederick C. Langdon, 941 So. Alvarado Street.
Julius Levitt, 1214 N. Normandia Avenue.
Harry Loomis, 1115 Georgia Street.
Walter Mallard, 1809 12th Avenue.
Irving A. Mandell, 724 Beacon Street.
Geo. A. Mills, 721 So. Hope Street.
W. C. Mushet, 627 N. Kenmore Avenue.
C. M. O'Leary, 3580 Wilshire Boulevard.
J. E. Parish, 1846 So. Wilton Place.
Frank Purcell, 1601 Orange Street.
Edwards Roberts, 4424 Sunset Boulevard.
W. A. Roberts, 5527 Monte Vista Street.
W. J. Sanborn, 2604 Pennsylvania Avenue.
W. H. Sanders, 1544 E. 14th Street.
J. I. Seaman, 1644 So. Oxford Avenue.
Jacob H. Shackelford, 1158 E. 24th Street.
Frank Shannon, 1202 Goshen Avenue.
Rosa Smith, 417 E. 46th Street.
R. S. Sparks, 2540 So. Normandie Avenue.
W. C. Steele, 4514 Mosher Avenue.
Emma B. Swindell, 2276 W. 23rd Street.
William J. Thompson, 1377 W. 35th Street.
J. W. Toms, 632 W. 43rd Street.
Frank H. True, 141 N. Serrano Avenue.
Fred C. Wheeler, 1342 Mohawk Street.
L. J. Wright, 1564 Holmes Avenue.
Oscar C. Zahn, 327 So. Hope Street.

In witness whereof, I have hereunto set my hand and affixed the seal of the City of Los Angeles, this 13th day of April, 1921.

[Seal.] ORFA JEAN SHONTZ,
City Clerk of the City of Los Angeles.

SAVES HUMAN ENERGY.

Economics Bureau Translates Electric Power into Understandable Terms.

It would require the efforts of more than 12,000,000 men, working steadily eight hours a day throughout the year, to produce an amount of energy equal to that developed by the power companies in California and made available for industrial uses, during the year 1920, and the cost of producing this energy by human labor would have been many times greater, says a statement issued yesterday by the Bureau of Economics. This conclusion is arrived at by the simple process of translating units of hydroelectric power into terms of man-power, or human effort, the statement continues. It follows in part:

"We take the figures from the statement recently submitted to the Railroad Commission by W. E. Creed, president of the Pacific Gas and Electric Company, in laying before the commission that company's plan for an expenditure of $160,000,000 on power development in the next ten years.

"According to a careful estimate submitted to Mr. Creed by his engineers, an ordinary workman can produce an amount of energy equivalent to one kilowatt hour in about eight hours. In one year he could produce 300 kilowatt hours. Carrying further this translation of electrical energy into man power, the results are amazing.

"For example, the Pacific Gas and Electric Company, during the year 1920, had a total output of 1475.7 millions of kilowatt hours. This is equivalent to the effort of 4,900,000 men. All the power companies in Northern California combined produced during the year 1904.6 millions of kilowatt hours, or the equivalent of the effort of 6,350,000 men. The group of companies in Southern California during the year produced 1713.0 millions of kilowatt hours, or the equivalent of what would be accomplished by 5,700,000 men.

"In California as a whole, the output in 1920 was 3617.6 millions of kilowatt hours. This is equivalent to the labors of 12,057,000 men.

"In other words, it would have taken the combined efforts of more than 12,000,000 men, working eight hours a day throughout the year, to produce an equal amount of power. More than 12,000,000 men would have had to be taken from other lines of industry, which, obviously, would have been impossible. Who can fail to realize what it will mean to California to bring about this increase in power development, when the results to be obtained are stated in such terms as these?

"The Pit River project of the Pacific Gas and Electric alone will add 3000.0 millions kilowatt hours to the yearly output of that company. This will be equivalent to the effort of 10,000,000 men. Similar projects proposed by other companies in the State will increase the total output, which will have the effect of releasing to other lines of industry many more millions of quotients of man power.

"Look at the situation in terms of cost. The average price of the kilowatt hours sold is about 2 cents. To deliver one kilowatt hour, about 1.5 kilowatt hours must be generated. Therefore, the average cost to the consumer of each kilowatt hour generated is about 2.0 divided by 1.5 or 1.33 cents. This is one-half per cent of $2.26 per day, which would be considered an extremely low wage for human labor.

"Hence, the cost of energy delivered electrically is not more than one-half per cent the cost of human energy. Remembering that California produced during 1920, 3617.6 millions of kilowatt hours and that the labor of more than 12,000,000 men working at an average wage of approximately $3 a day would have been required to produce an equal amount of energy, it can readily be seen what the saving is by having hydroelectric power applied to industry. Think what this will mean to California when all the hydroelectric resources are fully developed, and power from these sources is being delivered into every section of the State, supplanting the work of millions of men, lowering the production cost in every line of industry, and bringing this State up to its highest and most efficient development."

SEE US ABOUT
HUNT. CENTRAL

H. N. WILLARD & CO.
Ground Floor, 623 S. Spring
14515

Financial phrases mean money to the wise man.

"Yielding 7¼%"—the present quotation on Great Western Power Company Preferred Stock—means that at the present price of this stock, sold direct to you by the Great Western Power Company, your investment will bring a yearly return of 7¼% on the money you actually put into it.

If your present investment—whether small or large—is returning less than 7¼%, payable in quarterly installments, you will make a distinct gain by purchasing this stock.

A Niagara of Power

Great Western Power is hydro-electric power—the only power in the world perpetually renewed. Its mines of energy cannot be exhausted. Its reservoirs are refilled each year by mountain snows. The Great Western Power Company owns outright resources of power nearly as great as the total utilized horsepower of Niagara Falls.

Great Western Power Efficiency

The Great Western Power Company's hydro-electric plant at Big Bend, with an installed capacity of 87,000 horsepower, supplies power for light, heat and industry to 28 California communities. A double circuit steel tower transmission line to Oakland, 154 miles from Big Bend, is tapped by sub-stations along the route to furnish power to Central California cities, while San Francisco power is supplied by submarine cables.

To meet the demand for this power in excess of present facilities, the Great Western Power Company is now completing its Caribou plant with an installed capacity of 59,000 horsepower, and with the installation of an additional unit, an installed capacity of 88,000 horsepower. The ultimate capacity of this plant is 176,000 horsepower.

The Power of the Future

Hydro-electric power is the power of today and tomorrow. The existing demand exceeds the available supply, and the demand is increasing as other sources of power decrease in volume, and increase in cost. More than any other power, hydro-electric power is independent of the cost of human effort.

of Sound Security

Great Western Power Company Preferred Stock, yielding 7¼ per cent income, is secured by Great Western Power Company properties and business. We should like to tell you more about it, and about our plan of partial payments. A call at our nearest office, or your name and address by mail will bring you full information. Call or write today.

Address:
ATTERBURY & TUTTLE, INC.,
320 Title Insurance Building — Telephone 63518

Selling Agents,
GREAT WESTERN POWER COMPANY
OF CALIFORNIA
Giant Producers of Light, Heat and Power

Mail this Coupon for Full Information

ATTERBURY & TUTTLE, INC.,
Selling Agents, Great Western Power Company of California
320 Title Insurance Building, Los Angeles, Calif.

Please send me full information concerning Great Western Power Company Preferred Stock, yielding 7¼%, and your plan of partial payments.

Name .....
Address .....

When You Put Your Money in OIL STOCKS—
What Is It?

Investment or Speculation

Don't let these oil stock fellows kid you! If you want to SPECULATE, well and good. Drilling for oil can be a mighty good speculation.

But don't let anybody tell you that it is an INVESTMENT unless the company is on a dividend-paying basis, with real oil production already established!

A letter came to my desk this morning—just another living victim of the "13 Ways to Lose Money in the Oil Game." Here's the meat of his story:

An independent oil company struck oil. Yes, sir; actually struck oil. Did the stock soar 'way out of sight? IT DID NOT. In a few days it was below par!

This man was investigating AFTER, instead of BEFORE, putting his money into the deal. Had he looked before he leaped he would have known that the promoters had voted themselves a majority of the stock in consideration of leases which had cost them a few thousand dollars.

What more natural than when the well came in and their promotion stock was released for sale, they, the promoters, should dump the stuff on the market and get what they could for it! Practically any price at all was more than they gave for it.

See what you are up against. The promoters add insult to injury. They "hog" the stock, then break the market with it when the shareholder should be reaping HIS reward!

If you can lose money AFTER oil is found, you sure are up against a tough proposition. It is almost enough to discourage a man from trying to get in on the real oil profits.

Then, again, oil has been the Road to Wealth for many people, and if you don't speculate, what earthly chance have you got of making a fortune? Use caution, brother. Keep your eyes skinned when you are playing with OIL!

E. Roy Farrell

My Office Is Suite 333 I. W. Hellman Bldg.

Phone 66468.

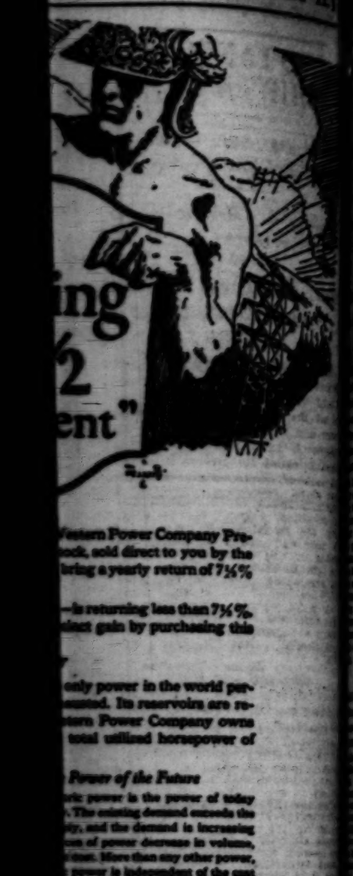

...ing
...2
...ent"

...Western Power Company Pre... stock, sold direct to you by the ...bering a yearly return of 7½%

...—is returning less than 7½%. ...direct gain by purchasing this

...only power in the world per... assured. Its reservoirs are re... Western Power Company owns ...total utilized horsepower of

...Power of the Future

...electric power is the power of today ... The existing demand exceeds the ...city, and the demand is increasing ...ation of power decrease in volume, ...t time. More than any other power, ...power is independent of the ...ast.

...d Sound Security

...Western Power Company Preferred ...7% per cent income, is secured ...Western Power Company properties ...Who should like to tell you more ...about our plan of partial payments. ...nearest office, or your name and ...card will bring you full information. ...today.

...LE, INC.,
...Telephone 63518

...R COMPANY

...ad Power

...E, INC.,
...ern Power Company of California ...Los Angeles, Calif.
...concerning Great Western Power ...g 7½%, and your plan of partial

...r Money in
...KS—
...It?
...peculation

If you want to SPECU... mighty good speculation.

an INVESTMENT unless with real oil production

...just another living victim ...me." Here's the meat of

Yes, sir; actually struck IT DID NOT. In a few

...tead of BEFORE, putting ...fore he leaped he would ...themselves a majority of ...d cost them a few thou...

...came in and their promo... promoters, should dump the ...d for it! Practically any

...oters add insult to injury. ...t with it when the share...

...d; you sure are up against ...courage a man from trying

...alth for many people, and ...have you got of making ...r eyes skinned when you

...Roy Harrod.
...llman Bldg., L. A.

...D LANDS ON ...IP'S AWNING.

...Of Pier, Astonishes ...Coast Guard Captain.

...Sea Hold 'em Forger ...Diego City Jail.

...ted in Los Angeles to ...ing Identification.

...A MOVE WISE! ...ANGELES, April 17.—Chief ... of the Coast ...Thrift, left his res... to municipal pier at noon ...ed a few steps to his ...ch for a ride up town. His ...ated for two bells astern, ...d consternation with the ...ch resulted in his getting ...ter stand, or its equivalent in ...ing, and to his astonish... to machine slid quickly off ...ad neatly straddled the ...of the Dispatch. The cap... the bridge of his land craft ...mmied down to the deck ...ast end. Ten minutes later ...y was in motion and the ...ch was steering ashore again. ...Capt. Martinsen there... and a straight course up...

...[SPECIAL DISPATCH.] ...SAN DIEGO, April 17.—Sidney ..., son of Charles Goldman, ...sident of the National Bank ...ns of Phoenix, is in the City ...ending a visit from Leo ..., local jeweler, and H. E. ...ghmyer and Art dealer, ...n so if they can identify ...n reported lawyer of notes ...ed to Hicks. ...Hicks, it is said, de... all over the country have ...ing for several months on ...y charges, was ar... through the efforts of ...o had come here from ...N. After she says she was ...ken by her husband with ...ute-old child. A few days ...arrival the mind of the clever ...ecorated down on Schiller ...identified him as the man ...assed the notes. Goldman ...terday arrested in Los An... was brought to this city. He ...ed identified by the police ...d will be taken to Merced, ...it is said to be wanted on ...ge of forgery charges.

...Times Free Information ...Court Bureau, Times ...g, corner First and Broad... supplies reliable informa... and descriptive circulars rel... to mountain and beach re... hot springs, points of inter... and sightseeing trips in South... California. Phones Pico ...10391.

EUROPE :: NOW :: LOOKS :: TO :: US.

Famed Musician Soon to Return Home.

Mr. and Mrs. Jan Kubelik.

"CONDITIONS in Europe cannot be exaggerated and the people are all looking to America for aid," said Jan Kubelik, world-famous Bohemian violinist, who arrived here yesterday, accompanied by his wife, on his first visit in eight years.

Kubelik, who arrived in the United States last October from Prague, and has since been touring the country in concert, expects to complete his tour within ten days and then he and Mrs. Kubelik will return to their native country, the newly formed republic of Czecho-Slovakia.

Wonderful changes have been made in Europe since he was here last, Mr. Kubelik stated yesterday. He says in his native country there are two kinds of freedom—the freedom of righteousness and the so-called freedom of the Bolsheviki.

America is more interested in music than ever before, Mr. Kubelik declared yesterday. He stated that he has been received with record-breaking attendance at all of the cities where he has played during his present tour.

PLAY MUSIC AS THEY ROB HOME.

(Continued from First Page.)

way and then all four sped away in their machine.

Mr. Griffith and Mr. Garner, bound together, made their way to a neighbor's house, from where they summoned the police. Lieut. Hagenbaugh and Detectives MacGowan, Parrant and Hodson investigated the robbery and reported that in addition to good descriptions of all four men they had several promising clews that may lead to an arrest within a few days.

Satisfactory Behavior.

"What did the bystanders do when the motor car knocked you down?"

"They refrained from cheering," replied J. Fuller Gloom, "which I considered quite a compliment."—[Kansas City Star.

TO TREBLE OUTPUT OF TIRE PLANT.

Fourth Increase in a Month Announced by the Goodyear Company.

Trebling its production in a month the Goodyear Tire and Rubber Company of California today will increase the output at its local plant to 2000 tires a day, Vice-President and General Manager A. F. Osterloh announced yesterday. The tube output has averaged 1500 daily lately. The company is now working all departments sixteen hours a day, in two eight-hour shifts.

Mr. Osterloh states that the present increase is the fourth that has been necessary during the last month. The plant is now producing 150 tires per day more than it did last fall at the peak production point, when 1848 were turned out in a single day.

"Business is rapidly 'coining back' in the tire industry," says the Goodyear manager. "The advent of spring, which has opened earlier than usual this year, permitting the operation of automobiles in all sections of the West, and the increased output of automobiles, are the main causes of the stimulation of the tire business just at this time.

"Since our output started on its upward trend four weeks ago we have added 240 workmen to our forces."

Her Dark Future.

"She is very romantic."

"So?"

"Says she knows she is destined to marry some millionaire and be a slave, putting in the rest of her life spending his money."—[Louisville Courier-Journal.

ORGANIZE TO AID WORKMAN.

Seeley Heads the Committee Behind His Campaign.

Council Chief Plans Vigorous Drive for Votes.

Teachers Hit Partisan Talk in Communication.

BY THE WATCHMAN.

President Workman of the City Council, candidate for Mayor at the May 3 primaries, announced yesterday that Roy C. Seeley has been named as chairman and James G. Scarborough, Jr., as secretary, of the "Workman for Mayor" campaign committee. Messrs. Seely and Scarborough will be assisted by the following as members of the committee in charge of Mr. Workman's campaign:

Charles G. Andrews, Dr. Francis L. Anton, former Senator Robert N. Bulla, Alfred J. Bayer, Mrs. W. F. Barnett, Dr. Norman Bridge, Donald Barker, Mrs. Arthur H. Braly, Mrs. Rose L. Bryant, Mrs. Alfred Bayer, L. Q. Branson, Harry R. Callender, Michael J. Connell, Wesley Clark, Ward Chapman, Mrs. M. J. Chichester, Mrs. Wesley Clark, Mrs. Michael J. Connell, Mrs. John S. Chapman, F. H. Crumbly, Richard J. Dillon, A. W. Ellington, Charles L. Eager, Dr. D. W. Edelman, Charles Engler, E. R. Elkins, Phillip Forve, Clarence F. Ferguson, Lyman Farwell, Mrs. Adolph Fleischman, H. P. Frackelton, August M. Guldinger, Jackson A. Graves, Mrs. Charles F. Gray, Mrs. Ella R. Guldinger, E. W. Goodan, Mrs. William Rhodes Hervey, Thomas Hughes, J. W. Hutchison, Eugene A. Hawkins, former Judge J. W. Hendrick, W. I. Hollingsworth, W. H. Holmes, John T. Jones, Mrs. W. S. Jones, Herman H. Kerckhoff, Elizabeth L. Kinney, Henry W. Keller, Mrs. Herman H. Kerckhoff, Homer Laughlin, Jr., R. B. Lane, Harry D. Lombard, George W. Lichtenberger, Mrs. Rolin B. Lane, John Breckenridge, Mrs. Harry D. Lombard, Mrs. Martin, Harry R. Minor, Miss Marie Mullen, E. Avery McCarthy, F. M. Notman, Mrs. Louis Nordlinger, Henry W. O'Melveny, former Senator Cornelius W. Pendleton, Frank R. Putnam, R. W. Poindexter, Michael F. Regan, Mrs. Michael F. Regan, Joseph F. Sartori, John H. Shumacher, W. C. Shelton, Mrs. Joseph F. Sartori, George R. Scott, Miss Bessie D. Stoddart, Seymour Swartz, Mrs. Cameron Erskin Thom, Miss Ella Trus, J. S. Van Doren, Gilberte S. Wright, Charles L. Whipple, Harry W. Watson, former Judge R. M. Widney, Mrs. Charles L. Whipple, Weldon D. Whelan, Henry S. Williams and P. E. Woods.

The "Workman for Mayor" headquarters are in rooms 619-621 Washington Building, where Mr. Workman is conducting a vigorous campaign.

The central committee representing the public school teachers' organizations has made public the following letter sent to the Board of Education:

The following statement was prepared by the central committee and unanimously adopted. Copies were ordered sent to Mrs. Dorsey, members of the Board of Education, and the press.

"Reports having been publicly circulated that the teachers' organizations of this city are actively supporting certain candidates for members of the Board of Education, the central committee, consisting of the presidents of the nine organizations or their representatives, wishes to state publicly that this committee has taken no part in the selection of any ticket; and, as a committee, would disapprove of such activity on the part of any organized group of teachers.

"Respectfully,

"J. C. REINHARD,

"Secretary Central Committee.

[Signed] "W. H. Holst, special schools; Frank X. Geuier, Principals' Club; B. W. Reed, High School Principals' Club; Eugenia West Jones, kindergarten; Eric B. Nies, Council of Supervisors; Ida Christian Iverson, City Teachers' Club; Irving Raybold, Adult Educational Association; D. S. Swan, high school teachers; J. C. Reinhard, evening high school teachers."

With the opening of his headquarters in the Chamber of Commerce Building, Albert E. Conrad, formerly a member of the Council and again a candidate for membership in that body, plans to carry his campaign into every section of the city during the next two weeks, he stated yesterday. In outlining his platform, Mr. Conrad went on record as favoring development of the harbor so as to encourage shipping, commerce and local industries; a repeal of the occupational tax; use of every inch of water in the Aqueduct and turning of waste water into the development of electric energy; an adequate fire department and sufficient fire prevention laws, and police protection to the fullest. Supporters of Mr. Conrad, who has devoted more than twenty years to public service, stress the fact that he has handled more than $100,000,000 of the people's money without loss of a cent and that he has never been the target of unfavorable criticism. He was once City Tax and License Collector, and also held various posts in the State Legislature.

Names of the three Mayoralty candidates—George E. Cryer, Boyle Workman and Meredith P. Snyder—and of ten candidates for City Council will be presented for indorsement at the meeting of the Associated Veterans of All American Wars Wednesday evening at Normal Hill Center. Other applications for indorsement are being received at the newly-opened offices of the organization in the Union League Building and given to members of the executive committee for investigation as fast as received.

If recommendations of the executive committee are followed the organization, composed of members of all other service men's organizations, including the G.A.R. and the American Legion, will take an active part in the municipal campaign.

Councilmanic candidates, whose names will be presented at Wednesday's meeting are: Benjamin Bogardus, Frank L. Cleveland, Ida Worka Darling, E. J. Delorey, Dr. Frank C. Langdon, Fred Wheeler, W. C. Sanborn, O. P. Conaway, Ralph Criswell and Walter Mallard.

Benjamin Bogardus is going to resign again as adjutant of Victory Post, No. 54, American Legion. He did it once and it didn't take. So he is going to do it again tonight. It is this way:

The constitution of the Legion prohibits its officers from running for political office.

At the last meeting of Victory Post, Mr. Bogardus tried to resign. By unanimous vote the post refused to let him. But national headquarters has ruled against the decision of the post, so his resignation must be accepted, whether the post wishes it or not.

VERDE MAN HOIST NEAR COMPLETION.

Double-Deck Cages Fully Guarded Against Accident; Suit Involves Lode Patent.

[SPECIAL CORRESPONDENCE.]

JEROME (Ariz.) April 16.—The new United Verde man-hoist is practically complete, succeeding No. 3 shaft, which will be used in the future only as an air vent. The new top station is on the 500-foot level, reached by a 500-foot tunnel, through which operates an electric railway, with twenty-man cars. Each double-deck cage will handle fifty men, who will be taken down in veritable elevator cars, each weighing ten tons, with safety devices that will prevent lowering before all doors are locked. The several large rooms of the station are walled with concrete. Power is electric and an electric crane is provided for shifting machinery or material. Communication through the shaft is to the 1800 level, though there is to be continuation down to the lowest workings at 2400 feet.

Suit has been filed in Prescott by the Arkansas and Arizona Copper Company against the United Verde Copper Company, to prevent the latter from securing patent to a part of the Diamond Lode mining claim, asserted to be the property of the plaintiff, but included by the defendant within its Chrome Fraction mining claim. The plaintiff relates that the Diamond Lode claim was located in 1911 by William Bracken, that it passed to the company in June, 1916, and that all assessment work has been done upon it save in the years when no assessment work was required. It is understood that the suit may carry inquiry into the constitutionality of the Congressional act suspending the requirement of annual assessment work.

The Jerome-Prescott Copper Company has leased its thirty-two Copper Basin claims to F. M. Parker, L. O. Williams and W. E. Sanders, on a royalty basis. The deepest development is 126 feet.

UNMARRIED MINE MEN DEPARTING.

Hundreds of Arizona's Idle Will be Used in Road Work; Few Leave for Gold Fields.

[SPECIAL CORRESPONDENCE.]

GLOBE (Ariz.) April 16.—There has been a general exodus of unmarried American miners, most of them going to points in Southern California, though many have headed for gold camps known to them in Nevada, California and Colorado. Hundreds of those who remain will be given work on the roads. A well-developed plan of road work has been announced from Superior, where 350 men are to be employed on the rock work of the Miami-Superior highway and on the Ray-Superior and Ray-Mesa roads. Hundreds more of the unemployed are to find work on silver mines that have been idle for a decade or more, including the old Centennial mine and mines in Richmond Basin and in the Rambos section. Much of the new work is being done under lease agreements.

Announcement has been made that the large plans of the Louis d'Or mining company will not be affected by the shutdown of local copper producers.

Old Dominion has added a 1200-horsepower Diesel to its engine equipment, this for electric generation.

One of the reasons why mine operation in Arizona fails to realize profit is given by an operator. It is a statement of cost of a carload of mine timbers shipped in from Oregon. At the mill the timber cost $137.40; the freight was $865.40 and the government tax in addition was $25.96.

COUNCIL HEAD.

Boyle Workman.

FINE HOSTELRY PLANNED HERE.

(Continued from First Page.)

the situation, and if the solution was favorable and the financial situation satisfactory so that we could recommend the proposition without reservation, he would be willing to extend his operations to Los Angeles.

"My affection for California and the people who have made California makes me feel that I should extend congratulations to them on Mr. Bowman's decision, for this will assure to Los Angeles a hotel of highest class, and a close connection with the other hotels operated under Mr. Bowman's direction.

"Mr. Bowman has requested me to give my personal attention to the management of the hotel when completed, so that my time will be divided between the Belmont and Murray Hill hotels of New York, now under my management, and the Los Angeles hotel. I may state here, in passing, that this hotel, under the Bowman management, will be the only hotel with which I will be associated in Los Angeles. The statement which appeared to the effect that I would be a director in the company which proposes to acquire the Trinity Auditorium was incorrect, for when I agreed with my friend, Mr. Titus, to act as a director in his company, it was the understanding on my part that this particular company intended to operate only a seaside hotel, on which Mr. Titus then had an option. Mr. Titus has already corrected the error in connecting my name with his local company.

"The site at Fifth and Olive, with Fifth street cut through to Wilshire and fronting on Pershing Square, is in all respects admirable, and no effort will be spared on the part of Mr. Bowman, Mr. Clark and myself, and Mr. Bowman's other associates, to make the Los Angeles Biltmore a metropolitan hotel, worthy of Los Angeles.

"Mr. Bowman's decision to extend his operations to Los Angeles was largely influenced by the splendid manner in which the whole matter has been handled by Mr. Lee Phillips, Mr. Martin, Mr. Sartori and the other members of the committee, and through the co-operation and activity of Mr. Joseph Toplitsky."

The Modern Idea of Beauty.

An educated Arab, at present in London, explained the Moslem ideas of feminine beauty. He said:

"Among us we say that the perfect woman must possess four attributes that are black—hair, eyebrows, eyelashes and pupils; four that are white—skin, hands, teeth and the white of the eye; four that are red—cheeks, lips, tongue and gums; four that are long—back, arms, fingers and legs; four that are round—head, throat, wrists and

SHOWS ARE BEING DE-GIRLED; WHAT WILL THE POOR GIRLS DO?

BY GRACE KINGSLEY.

List, you stage-door Johnnies and musical-comedy hounds! Our shows are being de-girled! Think of it!

No, it's not the censor, but the cost-ait, if you'll pardon the pun, that's working the havoc. The expense of sending out girl acts and big choruses is too great, say the managers.

But this is not all. The world is weary of feminine nakedness, say the producers. It's been done to death. The girls have nothing left up their sleeves, so to speak, the word "sleeves," of course, being used in an entirely figurative manner, inasmuch as sleeves were dispensed with long ago.

The "eternal feminine," whose job is supposed to be to "lead 'em on," that used to get arrested for speeding, is now stowed up because of sand in the gear-box. Way, even the bald-headed row goes to sleep now-a-days while the ballet prance, according to the word that the vaudeville managers are sending to New York headquarters.

WHAT A PLOT!

Even in New York one producer, Charles Dillingham, has made up his mind that big choruses are not necessary to the success of his musical comedies. He says that henceforth he'll feature plot designers instead of costume designers, and that the good lines of his shows will be heard, not seen.

Girls are now considered a luxury and not a necessity. Seeding crowds of them over the road with millions of dollars' worth of costumes, in big girl revues and choruses, is found to be too expensive for the returns they get.

The "mystery of femininity" is once more to prevail in many casts, and choruses who need it at all will be small and well draped.

The girl, in other words, has grown up and become a woman.

Personally I think that's a compliment to womanhood, even if that idea isn't figuring with much of a wallop in the plans of the producers.

In motion pictures it's the same. Even the bathing girls are gone. Their natty little bathing suits have all been dry-cleaned or given to the poor, and the janitor has swept the prop beach out of the studio.

BACK TO LAUNDRY.

What's to become of the curled cuties of the low-and-behold?

Two I know of, who used to be pippins in a picture studio, have gone back to safe and sane washing; one has gone into the tank-swimming drama; while three (!) white (per H!) have gone back to the laundry, where instead of shrewdly hiding themselves they will transfer their talents to the bathing of silk clothes.

But what of the choristers?

A lot of chorus girls, who during the war went into the munitions factories to work, stayed away from the stage after the war was over, and they must be glad now. Some of them married, some are waiting on tables, a few are on the legitimate stage.

Mike Carper, down on the Midway, is very highbrow about it. He feels that a higher standard of social morals is about to set in, with universal severity.

But Bill Dunn Cline, of the Cline chain, thinks that now that we have prohibition, and no longer can the girls "through the bottom of a glass, darkly," we are beginning super-critical. Beauty knows "super" and "super" that wears moles, Knock-knees, bow-legs, thin necks, now get on our nerves.

Get off the gentleman's nerves, ladies!

BETTER TAKE A LOOK.

However, Mr. Cline, who could make his press-agenting Undertaker believe, wouldn't miss the chance for worlds to tell you that there are at least three luscious girl acts put up some to the Orpheum, and that you'd better take a last, long, lingering look.

Will Wyatt, of the Mason, who asked about the state of affairs as regards the girl visitor in the show business, blinked and then grinned.

"Oh, well," he ambiguously, as he got excited enough to take the cork out of his vocal chords, "I got Al Jolson and 'Sinbad' and 'The Hunchback and the Horse' and Fritzi Scheff—what more do you want? Don't worry!"

As for Billy Arvan, in the box office at the Morosco, his eyes never moved a muscle as, ordering up the other ice wagon to carry a load of money off to the bank, he took time to say:

"Girls may come and girls may go, but Eve goes on forever!"

Mother Closes, Kingsley.

Mary's mother was improving the shining hours with a little French conversation, which Mary, aged 6, was finding somewhat irksome. "Je vais toujours bien, madame," said mother. "Oui, oui," at which Mary added an exasperated note:

"Don't talk that pig talk to me, mother! I can't pig talk, dear; it's—"

"Yes, it is too, mother. They're just what the little pig said all the way home."—[Harper's.

2,000 Barrels Daily Through A 5-8-Inch Flow Bean

THE Bolsa Chica Oil Company's Augur No 1 well, now past the 650-foot mark, is on a direct line between the famous Standard Oil wells, one of which is flowing 2,000 barrels daily through a 5-8-inch flow bean. Think of it! Two thousand barrels of high gravity oil flowing through a hole less than one inch in diameter!

This well is worth approximately $4,000 daily to the Standard Oil Company, which is equal to $120,000 a month, or $1,440,000 a year.

Irving V. Augur, former Geologist and Deputy Oil and Gas Supervisor for the State of California, and now Vice-President and Superintendent of Operations for the Bolsa Chica Oil Company, picked the Bolsa Chica Oil Company's No. 1 lease because he believed it was an absolute manifest for big production.

Eleven Facts—Each One Vital to You

1. Oil wells at Huntington Beach.
2. Oil wells adjoining Fillmore, Ventura County.
3. Last week drilling in the middle of the oil production oil sands at Huntington Beach.
4. Three more wells to follow.
5. Stock may be bought today for $1 a share.
6. Stock that has an interest in every inch of land, every well and every dollar the company owns.
7. An absolute guarantee from eleven of the leading business men of Los Angeles that you will get the squarest kind of a square deal.
8. Irving V. Augur, one of the foremost Petroleum Engineers in the United States, to handle all field operations of the company.
9. John B. Elliott, United States Collector of Customs for Southern California, to handle every dollar you put into the company. Mr. Elliott is treasurer of the Bolsa Chica Oil Company. He has handled millions upon millions of dollars for Uncle Sam. You may rest assured that every penny you invest will be used for the purpose it was intended.
10. A company that is in full action means quick action for you. You don't have to wait for the many weary delays of pre-organization. The Bolsa Chica Oil Company is drilling 24 hours a day. It has Lew Hilton for its drill foreman. Lew is an old fashioned driller. He doesn't break speed laws, but he manages to pull up in the oil sands with good production a little ahead of speed boys.
11. If you have been looking for a company that you knew had a wonderful opportunity to bring in big production, one that could give you absolute security and protection on the money you invest, then stop looking. You have found it. Bolsa Chica Oil Company with stock selling today at $1 a share is the answer.

T. S. Trebell, Fiscal Agent, Bolsa Chica Oil Company
311 Union League Building, Los Angeles, Cal.

Enclosed find $.....for.....shares of Bolsa Chica Oil Company stock at $1 per share.

Name.....(Please print plainly)

Address.....(Please print plainly)

City..... (T-18-21)

BOLSA CHICA OIL COMPANY
311 Union League Building, Second and Hill Streets
Los Angeles, Cal.
Telephone 66895

NEW ISSUE

Exempt from Federal, State, Municipal and Local Taxation

$40,000,000

10-20 YEAR

Federal Land Bank 5% Bonds

Dated May 1, 1921 Not redeemable before May 1, 1931 Due May 1, 1941

Interest payable May 1 and November 1 at any Federal Land Bank or Federal Reserve Bank. Principal payable at the Bank of Issue. Coupon and registered bonds (interchangeable) in denominations of $10,000, $5,000, $1,000, $500, $100 and $50. Redeemable at par and interest at any time after ten years from date of issue.

Since the last issue of Federal Land Bank Bonds, two events of interest have occurred, viz:

1st: The Supreme Court of the United States has held, (a) that these Banks were legally created as part of the banking system of the United States and (b) that the bonds issued by the Banks are instrumentalities of the United States Government and are exempt from Federal, State, municipal and local taxation.

2nd: Issues of bonds now outstanding are redeemable five years from the date of issue. In order to meet the demand for longer term securities, Congress recently enacted a statute authorizing the redemption period on new issues to begin in the eleventh year from date of issue instead of in the sixth as heretofore. The bonds now offered are the first to be issued under this authority.

Special attention is directed to the following Statement of Secretary of the Treasury Mellon:

"The Supreme Court of the United States by its recent decision has firmly established the Federal Land Banks as a part of the banking system of the country. In view of the very satisfactory financial condition of the Banks themselves, of the exemption of the bonds issued by these Banks from Federal, State, municipal and local taxation everywhere in the United States, and of the very adequate security back of these bonds, they should prove an attractive security to investors large and small, throughout the country. A distinctive feature of the new issue will be that the right of redemption by the banks cannot be exercised until the eleventh year after their issue. This will meet a very general demand for longer term investments, the present outstanding bonds being redeemable in a comparatively short time."

Acceptable by Treasury: These bonds accepted by the United States Treasury as security for Government deposits, including Postal Savings Funds.

Legal for Trust Funds: They are lawful investments for all fiduciary and trust funds under the jurisdiction of the United States Government. They are eligible under the laws of many of the States for investment of all public and private funds, and have been officially held eligible for investment by savings banks in the following States:

Alabama	Idaho	Mississippi	Oklahoma	Utah
Arkansas	Indiana	Missouri	Oregon	Vermont
California	Kentucky	Nebraska	Pennsylvania	Virginia
Colorado	Louisiana	New Hampshire	Rhode Island	Washington
Delaware	Maine	New Jersey	South Carolina	West Virginia
Florida	Maryland	North Carolina	South Dakota	Wisconsin
Georgia	Minnesota	Ohio	Tennessee	Wyoming
	Massachusetts		Texas	

The United States Government owns over $6,700,000 of the capital stock of the Banks and the United States Treasury has purchased over $183,000,000 Federal Land Bank Bonds. The Banks themselves are under the direction and control of the Federal Farm Loan Board, a Bureau of the Treasury Department of the United States Government.

At the request of the Federal Farm Loan Board in co-operation with and on behalf of the Federal Land Banks, we offer these bonds at:

100 and Accrued Interest, Yielding 5%

Alex Brown & Sons — Harris Trust & Savings Bank
Brown Brothers & Co. — Lee, Higginson & Co.
The National City Company — Guaranty Company of New York

The statements contained herein, while not guaranteed, are based upon information and advice which we believe to be accurate and reliable.

PUTTING SUN INTO SUNDAY.

Dr. Smith Deplores Laws That Are Too Stringent.

Says Sabbath Civil as Well as Divine Institution.

Universalist Pastor Appeals for True Observance.

Dr. Herbert Booth Smith continued his discussion of Sunday blue laws at Immanuel Presbyterian Church yesterday, commenting on what he termed stringent resolutions proposed by the State Conference of the Methodist Episcopal Church, South, and concluding with a plea for clean, sane observance of the day. He said in part:

DR. HERBERT BOOTH SMITH, IMMANUEL PRESBYTERIAN.

"'Blue laws' has come to be an expression for stringent Sunday legislation. It was a name given to certain enactments supposed to have been made by the New Haven Colony in Connecticut in the early days of the settlement. Sabbath-breaking was especially odious to the magistracy. John Fiske, the eminent American historian, asserts they were made up out of whole cloth and he says that the famous blue laws never existed. The following are samples of some of these laws:

'No food or lodging to be given to a Quaker or other heretic.'

'No one shall run on the Sabbath day nor walk in his garden, etc.'

'No woman shall kiss her child on the Sabbath or fasting days.'

'No minister shall keep a school.'

'Married persons must live together or be imprisoned.'

We ought to keep clearly in mind two or three fundamental facts. First, that the American Sabbath is a civil as well as a divine institution. It is older than our government, not to approved by it. Emerson said that the Sabbath is the core of Christian civilization. Another fact is that the United States Supreme Court decided in 1892, in the case of Holy Trinity Church vs. the United States of America, that 'this is a Christian nation.' Daniel Webster contended, and his contention was approved by the United States Supreme Court, that 'Christianity is the common law of the land.' It would seem to me, therefore, that any Sunday legislation which is really Christian, which is in accord with what was Jesus' idea of the Sabbath, would be constitutional. The Constitution of the United States by implication, though not by direct statement, recognizes Sunday, the first day of the week, as the people's rest day, recognizing it as the President's rest day. Whatever the eccentricities of the legislation of the Pilgrims, they were convinced that if America was to be saved and kept different from other countries of the world, and if its best were to be distinct in character and ideals from those of Europe and Asia, a Christian Sabbath was one of the institutions which must be set up and maintained at whatever cost. Let us keep the day for the great things of the soul."

DR. C. ELLWOOD NASH, UNIVERSALIST CHURCH.

Speaking on the subject "Blue Sunday versus True Sunday," at the Universalist Church yesterday, Dr. C. Ellwood Nash spoke in part as follows:

"One would like if possible to transfer this really serious issue from the cockpit of passion and partisanship to the court of reason. The worst irritant comes from the principle of coercion. Without altogether waiving the right of the majority to enforce its opinion by law, if ground that persuasion and education will carry us farther and faster.

"Sunday is an opportunity, an achievement of progressive wisdom. It is by no means fully won as yet, and it is quite possible to lose it. Nothing can conserve it from relapse and encroachment but a dominant conviction that it is worth while.

"A great many people, and not the least in weight, deeply believe that religion is essential to individual and general happiness and prosperity. If you don't fancy the word religion, as involved in this matter, call it morality, culture, education, patriotism, all aiming at character and sound citizenship.

"Instead of rabid extreme views, we should have to admit, on one hand, that 'blueness' is a thing of degrees, and that the fact of excess and abuse does not require a complete 'lifting the lid,' on the other hand, that the plea for liberty to rest and play on Sunday, within the limits of due regard for the equal liberty of others to worship, study, or serve, militates against no sensible theology or Christian aspiration. Even liberals must allow that the betterment agencies deserve some sympathy and appreciation; even conservatives must confess that the Sabbath was made for man, is not an end in itself, and should adapt its customs to the whole of human needs and not merely to a single one.

"Reflections along this line will make us chary of drastic, coercive measures; they will also tend to tone up sentiment against the waste of the high possibilities of this oasis day. Truly, it is pathetic, if not alarming, to see the hard won leisure of this day squandered in mere frivolities and indulgences.

"Repression, censorship, dictation, these are words we hesitate to use, and all the more because of the stupid reactionary theories which are shouting them as slogans. But, in repudiating the 'blue' Sunday, let us assume a thoughtful attitude toward the claims of the true Sunday, and ask whether we are content simply to drift in complacent tolerance of every passing fad, or wish to grip the situation firmly and exercise that vigilance which is the eternal price of liberty, that cohesive devotion to lofty aims, which alone can advance them."

NAVAL ORDERS.

[EXCLUSIVE DISPATCH.]

WASHINGTON, April 17.—Naval orders issued today:

Lieut. J. H. Algar to U.S.S. Melville.
Lieut.-Commander, P. M. Bates to U.S.S. Cleveland.
Lieut. W. R. Greer to U.S.S. Alert.
Ensign Harold Caldwell to U.S.S. Minneapolis.
Lieut. to U.S.S. Utah.
Lieut. F. H. Bebee to U.S.S. Tuscola.
Lieutenant A. S. Parmeter to U.S.S. Baltimore.
Lieut. H. E. Gardner to U.S.S. Wyoming.
Lieutenant A. K. Hodges to U.S.S. Fortune.
Lieut. E. L. Jones to naval station, Tutuila.
Lieut. C. R. Bolster to U.S.S. Fortune.
Lieutenant D. A. Hamblet to U.S.S. Fortune.
Lieut. F. W. Hoag, Jr., to U.S.S. Fortune.
Lieutenant H. H. Stanfield to U.S.S. Fortune.
Capt. A. L. C. Smith to destroyer force, Atlantic fleet.
Ensign R. W. Wells to U.S.S. Minneapolis.
Commander J. R. Sligo to U.S.S. Bath.

GREATER SOUTHERN CALIFORNIA

"We are strong for this."—[Ontario Chamber of Commerce; B. W. Spencer, secretary.

SHIPPING.

LOS ANGELES HARBOR.

ARRIVED—SUNDAY, APRIL 17.

Japanese steamer Keiyo Maru, from Hongkong, 9 a.m.
Japanese steamer Argun Maru, from New York, 9 a.m.
Steamer Admiral Sibley, from Seattle, 4 p.m.

SAILED—SATURDAY, APRIL 16.

Steamer Claremont, for San Diego, 2 p.m.
Steamer Gray's Harbor, for Seattle, 5 p.m.

SAILED—SUNDAY, APRIL 17.

Steamer Trinidad, for Astoria, 9 a.m.
Steamer President, for Seattle, 10 a.m.
Steamer Finland, for New York, 1:30 p.m.
Steamer El Segundo, for Port San Luis, 4:45 p.m.

PASSENGER SCHEDULE.

TO ARRIVE.

April 18—Senator, San Francisco, 3 a.m.
April 18—Hilonian, Gray's Harbor, 6 a.m.
April 18—Watonga, Portland, 6 a.m.
April 18—Admiral Schley, San Diego, 9 a.m.
April 19—Admiral Dewey, Seattle, 4 p.m.
April 20—Queen, Seattle, 11 a.m.
April 20—Humboldt, San Francisco, 2 a.m.
April 21—Admiral Dewey, San Diego, 8 a.m.
April 22—Queen, San Francisco, 2 p.m.
April 24—Admiral Evans, Seattle, 4 p.m.
April 25—Humboldt, San Francisco, 2 a.m.
April 26—Admiral Evans, San Diego, 8 a.m.
April 26—Akyo Maru, Hongkong, 6 a.m.
April 27—President, San Francisco, 11 a.m.

TO DEPART.

April 18—Metis Maru, Valparaiso, 5 a.m.
April 18—Admiral Schley, San Diego, 10 a.m.
April 19—Senator, Coquille, 10 a.m.
April 19—Argun Maru, Yokohama, 6 p.m.
April 19—Admiral Schley, Seattle, 10 a.m.
April 20—Admiral Dewey, San Diego, 10 a.m.
April 20—Queen, San Francisco, 10 p.m.
April 20—Humboldt, San Francisco, 9:30 p.m.
April 21—Admiral Evans, San Diego, 10 a.m.
April 24—Queen, Seattle, 10 a.m.
April 24—Humboldt, San Francisco, 9:30 p.m.
April 25—Admiral Evans, San Diego, 10 a.m.
April 26—Admiral Evans, Seattle, 10 a.m.
April 27—President, San Francisco, 10 p.m.
April 27—Akyo Maru, Valparaiso, 4 p.m.

CATALINA SERVICE.

Steamer Avalon sails daily from Wilmington at 10 a.m., returning at 5:30 p.m.

IN THE HARBOR.

Steamer Thetis, anchored in outer harbor.
Steamer West Modoc, anchored in outer harbor.
Steamer Warrenton, R. I., Chandler shipyard.
Steamer Wm. Olson, Los Angeles shipyard.
Steamer West Gotham, Los Angeles shipyard.
Steamer West Compton, Los Angeles shipyard.
Steamer Wm. Rogers, Los Angeles shipyard.
Steamer Ramona, Southern Pacific slip.
Steamer Gray's Harbor, at Redondo.
Steamer Daisy Matthews, at Redondo.
Steamer West Kadress, pier A, Wilmington.
Steamer Dorchester, L. W. Blinn dock.
Steamer Dorchester, L. W. Blinn dock.
Japanese steamer Keiyo Maru, outer harbor dock.
Japanese steamer Argun Maru, outer harbor dock.
Steamer Admiral Sibley, Pacific Steamship dock.

DUE—MONDAY, APRIL 18.

Steamer Senator, from San Francisco.
Steamer West Isleta, from San Francisco.
Steamer Hegre & Gerrard, from New York.
Steamer Hegre & Gerrard, from Philadelphia.
Steamer Edward H. Meyer, from St. Helens.
Steamer Katherine, from Columbia River.
Steamer Santa Barbara, from Columbia River.

TO SAIL—MONDAY, APRIL 18.

Japanese steamer Keiyo Maru, for Valparaiso.
Japanese steamer Argun Maru, for Hongkong.
Steamer Admiral Schley, for San Diego.
Steamer Senator, for Seattle.
Steamer Hendee, for Coquille River.
Steamer Shoreport, for Tacoma.

COASTWISE CARGO CARRIERS.

Steamer Daisy Matthews, Grays Harbor, April 13.
Steamer Jeanie, Grays Harbor, April 13.
Steamer Tacoma, Tacoma, April 13.
Steamer Daisy Matthews, April 15.
Steamer Edward H. Meyer, St. Helens, April 13.
Steamer Everett, Gray's Harbor.
Steamer Gray's Harbor, April 13.
Steamer F. A. Kilburner, Portland.
Steamer Harwood, Aberdeen, April 14.
Steamer Johanna Smith, Grays Walk, April 14.
Steamer Katherine, Eureka, April 13.
Steamer Lassen, Gray's Harbor, April 14.
Steamer Oregon, Aberdeen, April 14.
Steamer Orshanit, Tacoma.
Steamer Redondo, Tacoma, April 13.
Steamer Ryder Hanify, Tacoma.
Steamer Santa Barbara, Columbia River, April 14.
Steamer Smilden, Astoria.
Steamer Shasta, Gray's Harbor, April 14.
Steamer Staywood, Tacoma, April 13.
Steamer Wapama, Portland, April 15.
Steamer Wapama, Portland, April 15.
Steamer Wahkeena, St. Helens.

OUT OF TIMBER.

Steamer Arizonan, Seattle.
Steamer Anna E. Moore, New York, March 24.
Steamer Japanese steamer Argun Maru, Hongkong, via Yokohama, March 28.
Steamer Artigas, Philadelphia, April 8.
Steamer Bardu, New York, April 7.
Steamer Bakersfield, Gulf ports.
Steamer Bath, Norfolk, April 2.
Steamer Japanese steamer Bakuyo Maru, Hongkong.
Steamer Bunker Hill, Baltimore.
Steamer Bay State, New York.
Steamer Chas. Thompson, Philadelphia, April 2.
Steamer Chatham, Fort Lobos.
Steamer Colin H. Livingstone, New York, via Balboa, April 6.
Steamer Dorchester, Seattle.
British steamer Dunbarton, Antwerp.
Steamer E. C. Mayo, New York.
Steamer Edward Luckenbach, Philadelphia, April 11.
Steamer Eastern Sailor, Puget Sound.
Steamer Dutch steamer Enseldijk, Rotterdam.
Steamer Dutch steamer Exmouth, Rotterdam.
Steamer Effingham, Aldwych, April 9.
Steamer Fairfax State, Baltimore.
Steamer Glencoe, Philadelphia.
Steamer Japanese steamer Gen Maru, Hongkong.
Steamer Hawkeye State, New York.
Japanese steamer Hare Maru, Hongkong, April 8.
Steamer Henry S. Grove, Philadelphia, via Balboa, April 7.
Steamer Ionan, Boston.
Steamer Iris, S. de Orizaba, via Balboa, April 9.
Steamer Jennie M. Minns, New York.
Steamer Julia Luckenbach, New York, via Balboa, April 12.
Steamer Katrina Luckenbach, Seattle.
Steamer Keystone State, New York.
Japanese steamer Kiyo Maru, Hongkong, April 8.
Steamer La Brea, Fort Lobos.
Steamer Lansdale, Philadelphia, April 9.
Steamer Lehigh, Boston.
Steamer Libertator, New York, April 7.
Steamer Manhattan, Salina Cruz.
Steamer Mobile City, London, March 31.
Steamer Montebello, Fort Lobos.
British steamer Montfort, Rotterdam.
Steamer Pallas, Montevideo, April 11.
Steamer Point Adams, Baltimore, via San Pedro.
Guatemala, April 13.
Steamer Point Bonita, San Francisco.
Steamer Point Loma, Galveston.
Steamer Pomona, Liverpool, April 12.
Steamer Pennsylvanian, New York, via Balboa, April 10.
Steamer Robin Goodfellow, New York.
Steamer Robin Hood, New York.
Steamer Rotterdam, Santos, via Balboa, April 7.
Japanese steamer Sakuyo Maru, Hongkong.
Steamer San Antonio, La Union, via Chanmerico, April 12.
Steamer Stanley Dollar, San Francisco.
British steamer Statesman, Portland.
Steamer Steel Age, New York.
Steamer Steel Exporter, New York.
Steamer Steel Inventor, New York.
Steamer Steel Ranger, Portland.
Steamer Steel Voyager, New York, April 12.
British steamer Spectator, Liverpool, April 12.
Steamer Stockholm, Iron, Antichamata.
Japanese steamer Thomas Maru, New York.
Steamer Tamaulipas, New York, April 8.
Steamer Tennessee, New York, April 8.
Danish steamer Transatlantic, Copenhagen.
Steamer West Cahoot, San Francisco.
Steamer West Camargo, Puget Sound.
Steamer West Catoosa, London.
Steamer Walter A. Luckenbach, Philadelphia.
Steamer West Durham, Vancouver.
Steamer West Hindshaw, San Francisco.
Steamer Willesden, New York, April 8.
Steamer Wilmington, New York.
Steamer West Neptune, Portland.
Steamer West Keller, Puget Sound, April 16.
Steamer West Canada, San Francisco.
Steamer West Tahoma, Tahoma, April 6.
Steamer Yelm, Seattle.

TIDE TABLE.

Tides are given in the order of their occurrence. On some days but three tides occur, the fourth being the same as the first. Heights are reckoned from mean lower low water.

		High.	Low.	High.	Low.
Monday,	April 18..	0:31	6.1	12:46	6.7
		1.9	4.6	7.1	5.3
Tuesday,	April 19..	1:20	7.11	1:36	7.33
		2.3	5.1	7.5	5.9
Wednesday,	April 20..	2:06	8.06	2:02	8.06
		2.2	5.9	6.7	6.9
Thursday,	April 21..	2:49	8.11	2:26	8.10
		2.5	6.7	6.5	6.0
Friday,	April 22..	3:29	9.05	2:48	9.13
		2.8	7.3	6.2	5.0
Saturday,	April 23..	4:06	10.16	3:10	9.45
		3.0	7.9	5.9	4.0
Sunday,	April 24..	4:47	10.54	3:35	10.18
		3.3	8.3	5.6	3.5

PORT NOTES.

Two big Japanese freighters arrived at the harbor yesterday from foreign ports. The Y. K. K. steamer Keiyo Maru, 9 a.m., and the Argun Maru, 9 a.m., from New York. The latter arrived from Hongkong to load several hundred tons of rice, chanting and was expected to sail at 5 o'clock this afternoon. The Japanese steamer Argun Maru, on her first visit to the local harbor, is loading 4000 bales of Imperial Valley cotton, weighing 500 pounds each, for Shanghai.

The Dollar liner Stanley Dollar will call at the harbor this week to take on a heavy shipment of fresh citrus fruits for the New York market.

Lumber shipments at the harbor have been very heavy during the last few weeks. Sixty carloads of lumber were moved from the outer harbor docks Saturday and Sunday, while other yards shipped out correspondingly heavy shipments. The Dollar liner President Wilson, the first of the 20 vessels, just completed at the Hog Island shipyards, is taking on a load of fuel oil at the Union Oil Company's dock. After leaving the Los Angeles harbor the President Wilson will go to Port San Luis and then to San Francisco, from where she will go to Shanghai, Southern Pacific's Sunset Limited is due to arrive in Los Angeles Harbor for the Orient will arrive today from San Francisco. The vessel is due to sail tomorrow afternoon at 5 o'clock, and will probably tarry at the West Cahoot, West Hindshaw and the West Catoosa.

Anniversary Sale **Hamburger's Down-stairs Store** *Anniversary Sale*

A Tuesday Sale Sports Suits, 14.50

For this one day's selling we offer the suit combination of any 10.00 sports skirt and 6.50 jersey coat in stock for 14.50 or any 10.00 sports skirt and 7.95 jersey coat for 16.00.

The sports skirts are of new wool plaids in striking color combinations, plain or pleated styles. Also beautiful modes in Mallinson's Silk de Lux Crepe, dainty shades and white. Sold separately at 10.00.

Jersey coats with tuxedo collars, patch pockets and belts, in the wanted colors, including navy, black, white, green, brown and red. Sold separately for 6.50.

The combination jersey coats are the same models as the above, with contrasting color tuxedo collars. Such combinations as brown and tan, gray and blue and other colors. Sold separately for 7.95.

(Hamburger's—Downstairs Store—Tuesday)

Smart Street Hats, 3.98

Special Sale Offering for Women

There are dozens of the latest fashion models including smart trimmed sailors, turbans and close fitting styles.

Many new sports hats of hemp straw in bright sports shades with patent leather trimmings. Then there are the rough straw sailors with soft scarfs. Any one of these may be yours for this special sale price, 3.98.

Women's Sun and Sports Hats, 1.00

The large untrimmed flop peanit straw for sun and sports wear. Almost every conceivable color, 1.00.

(Hamburger's—Downstairs Store—Tuesday)

Women's Amoskeag Gingham

House Dresses, 1.95

The favored new tie back style. Made of splendid Amoskeag gingham in small and large plaids. A large assortment of colors. Pique collars and cuffs. Sizes 36 to 44.

(Hamburger's—Downstairs Store—Tuesday)

Lingerie Blouses, 1.00

Simple and dainty blouses of sheer white lawn. Cool and serviceable for summer wear. Tuxedo collar in the vest effect. All regular sizes.

(Hamburger's Downstairs Store—Tuesday)

Boys' Blouses, 79c

There are many patterns to choose from including stripes and plain materials that will launder satisfactorily. Full cut to give comfort and wear. Sizes for youths 7 to 14 years.

Ribbed Stockings for Boys, 25c

They are heavy ribbed black cotton, reinforced to give extra wear. The price has been reduced for this sale. Sizes 7 to 11.

Children's ¾ Sox, 49c

White or colored lisle sox with fancy cuff tops. Many attractive colors to match new spring frocks and suits. Sizes 7 to 9.

Natural Tussah Silk Pongee, 59c Yd.

Think of buying this pretty silk pongee for less than the cost of some cotton fabrics. There are so many uses for pongee, men's and boys' shirts, women's blouses, suits, skirts and dresses. The 36-inch width, while it lasts, 59c yard.

36-Inch Fancy Satins, 1.89

In a range of wanted color combinations, splendid weight and very unusual values at this price. Must be seen to be appreciated.

Fancy Voiles, Special, 48c

5000 yards in every conceivable color and pattern, including conventional and floral designs. The quality is lovely for summer dresses—40-inch width and very low priced.

36-Inch Long Cloth, 20c Yd.

For your spring sewing—underwear, night gowns or any one of many domestic uses. For Tuesday's selling only, at 20c yard.

Linen Finish Crash Toweling, 10c Yard

Very absorbent quality, full bleached, the 14½-inch width with colored border.

20x30-Inch Honeycomb Towels, 35c Each

For hotel, apartment or home use. $3 dozen of these splendid towels—plain white with colored borders. 35c each or 3.75 dozen.

(Hamburger's—Downstairs Store—Tuesday)

Boys' Knit Union Suits, 50c

Here is just what you want for your boys' summer underwear. Well fitting suits of ecru in short sleeve and knee length. Sizes 24 to 34.

(Hamburger's—Downstairs Store—Tuesday)

Men's Madras Shirts, 1.25

For real service and business wear you will find these shirts just what you need. Neat stripe patterns in many colors—good quality madras. Soft double cuffs, sizes 14½ to 17.

Men's Silk Sox, 49c

They are all pure silk—good looking too. Mill sub-standards, but the imperfections are slight. Now that low shoes have come to stay for several months you need to consider your hosiery supply carefully. Colors black, white and brown. Sizes 10 to 11½.

(Hamburger's—Downstairs Store—Tuesday)

800 Pairs of Women's Shoes

Special Anniversary Price, 2.95

Remarkable savings in these shoe values, pumps, oxfords and ties in patent or kid leathers. Broken sizes and some are factory rejects. There are styles and qualities here that were made to sell at much higher prices.

Women's White Canvas Pumps, 1.95

Because of broken sizes we offer these white canvas pumps at a very low price. Just 200 in the lot, so shop early.

Children's Sandals, 1.00

Why pay high prices for children's play shoes when these fill the need so satisfactorily. Dark brown leather, broken sizes 8 to 1.

(Hamburger's—Downstairs Store—Tuesday)

9x12 Velvet and Axminster Rugs, 29.75

Typical of the great values to be found in our Downstairs Rug Department. It is really almost too wonderful to believe. Large, attractive Velvet and Axminster rugs for 29.75! Slight misweaves prevent them from being sold at a price far above this.

36-Inch Cretonne, 29c

It is amazing what wonders can be wrought by a few new bright curtains. There are many pretty patterns from which to make your selection. Specially priced.

45-Inch White Table Oilcloth, 35c

Why neglect to buy the much needed table oilcloth when the price is so reasonable? It is 45 inches wide and good quality.

(Hamburger's—Downstairs Store—Tuesday)

Axminster Rugs, 38.95

A new shipment just arrived. 8.3 x10.6 sizes in lovely Oriental patterns and colorings. Some have slight misweaves.

Axminster Rugs, 34.95

Just fifty to be sold at this advantageous price for this one day's selling—so don't fail to see them. Patterns and colorings that cannot fail to please you. Size 9x12.

(Hamburger's—Downstairs Store—Tuesday)

81x90 Seamless Sheets, 1.29

Decidedly less in price than you will pay for sheets of this size and quality will mean savings to most every purse. For one day's selling at this price.

3-Pound Linter Cotton Batts, 69c

Opens up to comfort size. Ten ounces in factory for comfort making. Special—only 69c.

3-Pound Western Cotton Batts, Comfort Size, 1.00

Fine grade white cotton, open to 72x84 size. Suitable for two comforts. While they last, 1.00.

New Torchon Laces, 10c Yard

Pretty trimming for underwear, collar, sleeve, scarfs, etc. ½ to 1 inch wide in many patterns.

Silk Bags, 1.65

Just 50 of these popular silk bags offered at an opportunity price. Black only, fitted with coin purse and mirror. Ideal handbag for misses and women.

Women's Chamoisette Gloves, 59c Pr.

2-clasp gloves that wash so beautifully one may always be freshly gloved at but little care. White only, sizes 6 to 7½.

Women's Slip-Over Nightgowns, 95c

Simple every day gowns that are very comfortable and easily laundered. Round or square neck, finished with embroidery or hemstitching.

Cotton Taffeta Petticoats, 1.00

These are very attractive. Ruffle patterns in black grounds. Navy, green, blue and rose, in solid colors. Finished with wide flounces and reasonably priced.

Corsets and Girdles, 1.69

Corsets that give slender lines. Of coutil with medium bust and long hips. Sizes 20 to 26. Elastic top or side gore, in pink coutil. Sizes 18 to 30.

Women's Fibre Stockings, 79c

Lustrous fibre stockings that will give splendid wear. All perfect. Choice of black, white or cordovan. Sizes 8½ to 10.

Children's Knit Bloomers, 29c

For little tots' summer underwear. They will prove very satisfactory. Well trimmed elastic knee for ages one to twelve.

Curtain Samples 39c Each

A limited quantity of [illegible] tain samples. They are [illegible] and priced for this short selling at each.

(Hamburger's—Downstairs Store—Tuesday)

CELEBRATE LUTHER DAY.

World Today Commemorates Leader's Defiance of Diet at Worms.

BY ROCKWELL D. HUNT.

In all parts of the world there will be commemorated today one of the most impressive, dramatic and consequential events in the history of civilization. On April 18, 1521, exactly 400 years ago, Martin Luther stood before the Diet at Worms, "a lone monk against the confederated world."

"An eminent historian has pronounced that immortal day "the most momentous epoch in the modern history of man;" and one readily recalls the pregnant words of Thomas Carlyle: "The world's future, Europe and the America's, all lay there, had Luther answered otherwise, all had been different."

The greatest movement of the sixteenth century was the religious Reformation, and the central figure of the Reformation was Martin Luther, peerless leader of the age. Of him John Lord has said: "Luther was just the man for his work. Sprung from the people, poor, popular, fervent; educated amid privations, religious by nature, yet with exuberant animal spirits; dogmatic, boisterous, intrepid, with a great insight into realities; practical, untiring, learned; generally cheerful and hopeful; emancipated from the terrors of the Middle Ages, scorning the Middle Ages; progressive in his spirit, earnest in his piety, believing in the future and in God—such was the great leader of this emancipating movement."

Had he not sprung from the common people and endured their hardships, Luther could never have been the popular reformer he was; had he been satisfied with an inferior education, his labors could not have moved the cultured classes nor the heads of affairs; had he wanted either popularity or scholarship he could never have successfully headed the great Protestant revolution.

Selected professor of philosophy in the new University of Wittenberg in 1508, he found a wide field for his powerful mind. His brilliant preaching and sound learning earned for him in 1512 the title of doctor in theology. In 1517 he attracted extraordinary attention, though entirely unwittingly, by his ninety-five theses. He had thrown down, as it were, the gauntlet to Rome.

The Wittenberg friar still loved the spiritual church, and with genuine and becoming modesty desired reconciliation; but it soon became evident that the breach must widen and deepen. The complete break came with the arrival of the papal bull of excommunication. Luther was extremely agitated, yet conscious of his position. "So in solemn procession, at the head of his fellow doctors and the students of the university, he marched through the Elster Gate, and there, outside the city walls, in presence of the great German River Elbe, he burned the bull and a complete set of the canon law books."

On the 28th day of January, 1521, Emperor Charles opened the memorable Diet at Worms. Matters of state were to be considered, the last of which was to take cognizance of the writings of Luther.

When Luther, in obedience to imperial summons, journeyed to Worms, his progress was a continual ovation. The dauntless leader of the Reformation was led to the platform before the magnificent Diet. He was asked to repudiate his writings. Modest and deferential in his bearing, Luther replied that in his books he had endeavored to set forth scriptural truth for the good of the souls; therefore, he would not dare to repudiate them. In the din and confusion that followed, while the Emperor was attempting to dissolve the council, came the grand climax. Luther's immortal words rang out above the uproar: "Here I stand; I can do no otherwise. God help me, Amen."

LUTHER'S GREAT STAND.

It is unnecessary here to review the great issues which Luther had raised—individual faith as the basis of salvation and sincere repentance as the condition of forgiveness, the spiritual character of true religion, the enthronement of personal conscience as man's supreme tribunal, the individual interpretation of the Bible, and that none is infallible save God alone. But it is highly appropriate to remind ourselves on this anniversary day that these issues, raised on that great day by the Augustinian monk, have been indissolubly bound up with and essential to the liberties and welfare of the human race.

Luther was condemned at Worms; nevertheless he left as a conqueror. Thenceforth his life was a ceaseless round of intense activities. He died in 1546, and "quit the world without reluctance."

LUTHER'S INFLUENCE.

When Martin Luther died, the people mourned. They estimated his character as unapproachable in their annals for its energy, loftiness, and influence on the future of civilization and for the elevation of common humanity. With large heart and large mind, this "hero of faith and prayer" accomplished in truth a world emancipation.

Germany and the world at large today may well pray for leaders of moral fiber and dauntless faith and profound conviction. Such was Luther, of whom Carlyle has written: "I will call this Luther a true, great man; great in intellect, in courage, affection and integrity; one of our most lovable and precious men."

If you are doubtful as to where to spend a delightful week-end, or what resort to visit for your summer vacation, consult the Resort Page of The Times, Page Four, Part One. Phone The Times' Free Bureau of Information, Times Building, corner First and Broadway, for particulars. Pico 700—10391.

Weyman Sports Hats

For the Golfing Girl
For the Girl that Hikes
For those that tennis and boat
The hat for every and all occasions where pretty summer dresses or soft silk sweaters are worn
the Weyman Sports Hats are
Ideal—

You may find these charming models at—

VOGUE COMPANY
BROADWAY AT EIGHTH

The Huge Audience

which reads TIMES' Want-ads is made up of readers of over a want across the citizen of Southern California.